

# DRAWING LIST

DA00.00	COVER SHEET	A
DA00.01	DEVELOPMENT SUMMARY	A
DA00.05	EXISTING SITE PLAN	A
DA00.06	PROPOSED SITE PLAN	A
DA01.01	BASEMENT 2 (FORT. ST) & GROUND / LEVEL 01 (L. EDWARD ST)	A
DA01.03	BASEMENT 1 (FORT. ST) & LEVEL 02 (L. EDWARD ST)	A
DA01.04	GROUND / LEVEL 01 (FORT. ST) & LEVEL 03 (L. EDWARD ST)	A
DA01.05	LEVEL 04 (L. EDWARD ST)	A
DA01.06	LEVEL 02 (FORT. ST) & LEVEL 05 (L. EDWARD ST)	A
DA01.07	LEVEL 03 (FORT. ST.) & LEVEL 06 (L. EDWARD ST)	A
DA01.08	LEVEL 04 (FORT. ST.) & LEVEL 07 (L. EDWARD ST)	A
DA01.09	LEVEL 05 (FORT. ST.) & LEVEL 08 (L. EDWARD ST)	A
DA01.10	LEVEL 06 (FORT. ST.) & LEVEL 09 (L. EDWARD ST)	A
DA01.11	LEVEL 07 (FORT. ST.) & LEVEL 10 (L. EDWARD ST)	A
DA01.12	LEVEL 08 (FORT. ST) & LEVEL 11 (L. EDWARD ST)	A
DA01.13	LEVEL 09 (FORT. ST.) & LEVEL 12 (L. EDWARD ST)	A
DA01.14	LEVEL 10 (FORT. ST.) & LEVEL 13 (L. EDWARD ST)	A
DA01.15	LEVEL 11 (FORT. ST.) & LEVEL 14 (L. EDWARD ST)	A
DA01.16	LEVEL 12 (FORT. ST) & LEVEL 15 (L. EDWARD ST)	A
DA01.17	LEVEL 13 (FORT. ST.) & ROOF (L. EDWARD ST)	A
DA01.18	LEVEL 14 (FORT. ST)	A
DA01.19	LEVEL 15 (FORT. ST)	A
DA01.20	ROOF LEVEL (FORT. ST)	A
DA02.01	NORTH ELEVATION	A
DA02.02	EAST & WEST ELEVATION	A
DA02.03	SOUTH ELEVATION	A
DA02.04	INTERNAL ELEVATIONS	A
DA03.01	SECTION A	A
DA03.02	SECTION B & C	A
DA03.03	SECTION D	A
DA04.01	TYPICAL FACADE SECTIONS	A
DA06.10	COMMUNAL AMENITY, LANDSCAPING & SITE COVER	A
DA06.11	GFA	A

**BCC DS**  
**LODGED**  
 31/07/2024  
**APPLICATION REF**  
 A006580091

# DEVELOPMENT APPLICATION

Revisions / A 26.07.2024 DEVELOPMENT APPLICATION CZ Project / **FORTESCUE STREET** Drawing / **COVER SHEET** Project No / **223117** Author / **CZ** Scale: @ A3 / Drawing No. / **DA00.00**

**A**



25 FORTESCUE STREET

Disclaimer: Rothe Lowman Property Pty. Ltd. retains all common law, statutory law and other rights including copyright and intellectual property rights in respect of this document. The recipient indemnifies Rothe Lowman Property Pty. Ltd. against all claims resulting from use of this document for any purpose other than its intended use, unauthorized changes or reuse of the document on other projects without the permission of Rothe Lowman Property Pty. Ltd. Under no circumstance shall transfer of this document be deemed a sale or constitute a transfer of the license to use this document. ABN 76 005 783 997

## DEVELOPMENT STATISTICS

**PROPERTY ADDRESS** 25 FORTESCUE ST SPRING HILL  
**LOCAL AUTHORITY** BRISBANE CITY COUNCIL  
**LOT PLAN** SP222696, BUP106771, RP45306 & RP40456  
  
**EXISTING SITE AREA** 2,666m<sup>2</sup>  
**PROPOSED SITE AREA** 2,666m<sup>2</sup> (INCL. LAND DEDICATION)  
  
**ZONING**  
**ZONE** MIXED-USE (INNER CITY PRECINCT)  
**NEIGHBOURHOOD PLAN** SPRING HILL NEIGHBOURHOOD PLAN

DEVELOPMENT SUMMARY - TOWER 1 SOCIAL HOUSING (FORT. ST)				
LEVEL	APARTMENTS			TOTAL
	No. 1 BEDS	No. 2 BEDS	No. 3 BEDS	
LEVEL 02 - PODIUM (FORT. ST.)	2	3	2	7
LEVEL 03 (FORT. ST)	6	3	0	9
LEVEL 04 (FORT. ST)	6	3	0	9
LEVEL 05 (FORT. ST)	6	3	0	9
LEVEL 06 (FORT. ST)	6	3	0	9
LEVEL 07 (FORT. ST)	6	3	0	9
LEVEL 08 (FORT. ST) TYPICAL	6	3	0	9
LEVEL 09 (FORT. ST.)	6	3	0	9
LEVEL 10 (FORT. ST.)	6	3	0	9
LEVEL 11 (FORT. ST)	6	3	0	9
LEVEL 12 (FORT. ST.)	6	3	0	9
LEVEL 13 (FORT. ST)	6	3	0	9
LEVEL 14 (FORT. ST)	6	3	0	9
	74	39	2	115
APARTMENT MIX - TOWER 1				TOTAL
1 BED	2 BED	3 BED		
64.3%	33.9%	1.7%		100%

DEVELOPMENT SUMMARY - TOWER 2 AFFORDABLE HOUSING (L. EDWARD ST)					
LEVEL	APARTMENTS				TOTAL
	No. STUDIO	No. 1 BEDS	No. 2 BEDS	No. 3 BEDS	
LEVEL 03 (L. EDWARD ST)	0	1	2	2	5
LEVEL 04 (L. EDWARD ST)	2	6	3	0	11
LEVEL 05 (L. EDWARD ST)	2	6	3	0	11
LEVEL 06 (L. EDWARD ST)	2	6	3	0	11
LEVEL 07 (L. EDWARD ST)	2	6	3	0	11
LEVEL 08 (L. EDWARD ST)	2	6	3	0	11
LEVEL 09 (L. EDWARD ST)	2	6	3	0	11
LEVEL 10 (L. EDWARD ST)	2	6	3	0	11
LEVEL 11 (L. EDWARD ST)	2	6	3	0	11
LEVEL 12 (L. EDWARD ST)	2	6	3	0	11
LEVEL 13 (L. EDWARD ST)	2	6	3	0	11
LEVEL 14 (L. EDWARD ST)	2	6	3	0	11
LEVEL 15 (L. EDWARD ST)	2	6	3	0	11
	24	73	38	2	137
APARTMENT MIX - TOWER 2					TOTAL
STUDIOS	1 BED	2 BED	3 BED		
17.5%	53.3%	27.7%	1.5%		100%

PARKING SCHEDULE				
LEVEL	PROPOSED CARPARKING			
	RESIDENTIAL	VISITOR	COMMERCIAL	TOTAL
BASEMENT 2 (FORT. ST)	20	25	0	45
BASEMENT 1 (FORT. ST)	57	0	0	57
GROUND / LEVEL 01 (FORT. ST)	0	13	0	13
	77	38	0	115

BINS - REFUSE	
BIN TYPE	TOTAL
BIN GENERAL	29
BIN RECYCLING	29

BIKE PARKING		
LEVEL	RESIDENTIAL BIKE	VISITOR BIKE
BASEMENT 2 (FORT. ST)	81	30
BASEMENT 1 (FORT. ST)	171	0
GROUND / LEVEL 01 (FORT. ST)	0	33
TOTAL	252	63

**BCC DS**  
**LODGED**  
  
 31/07/2024  
**APPLICATION REF**  
 A006580091

## DEVELOPMENT APPLICATION

Revisions / A 29.07.2024 DEVELOPMENT APPLICATION CZ Project / **FORTESCUE STREET** Drawing / **DEVELOPMENT SUMMARY** Project No / **223117** Author / **AMY** Scale: @ A3 Drawing No. / **DA00.01** **A** **rothelowman**

Disclaimer: Rothe Lowman Property Pty. Ltd. retains all common law, statutory law and other rights including copyright and intellectual property rights in respect of this document. The recipient indemnifies Rothe Lowman Property Pty. Ltd. against all claims resulting from use of this document for any purpose other than its intended use, unauthorized changes or reuse of the document on other projects without the permission of Rothe Lowman Property Pty. Ltd. Under no circumstance shall transfer of this document be deemed a sale or constitute a transfer of the license to use this document. ABN 76 005 783 997

BCC DS  
LODGED  
31/07/2024  
APPLICATION REF  
A006580091

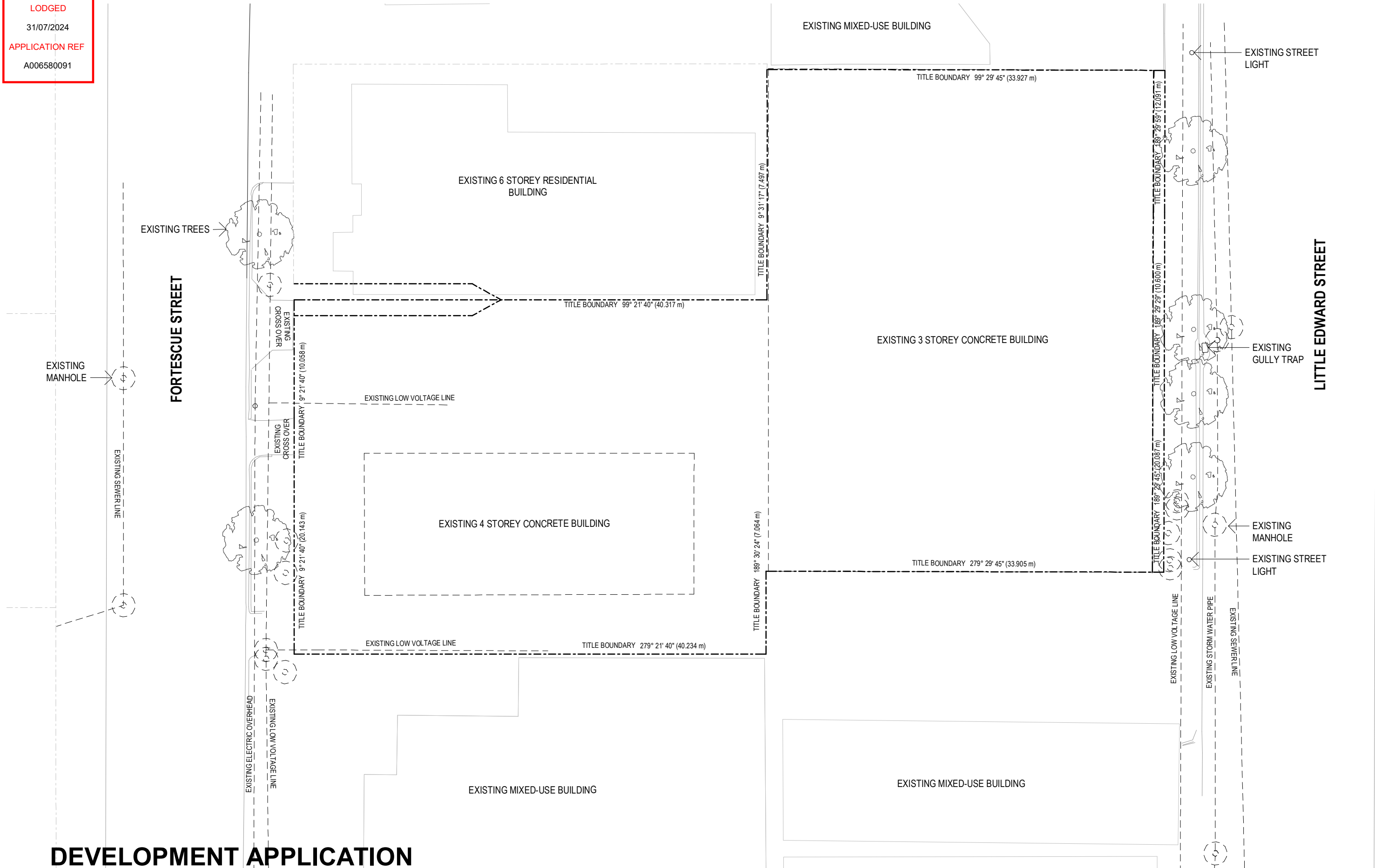

# DEVELOPMENT APPLICATION

Revisions / A 29.07.2024 DEVELOPMENT APPLICATION CZ Project / FORTESCUE STREET Drawing / EXISTING SITE PLAN Project No / 223117 Author / CZ Scale: @ A3 / 1 : 300 Drawing No. / DA00.05 A



**Disclaimer:** Rothe Lowman Property Pty. Ltd. retains all common law, statutory law and other rights including copyright and intellectual property rights in respect of this document. The recipient indemnifies Rothe Lowman Property Pty. Ltd. against all claims resulting from use of this document for any purpose other than its intended use, unauthorized changes or reuse of the document on other projects without the permission of Rothe Lowman Property Pty. Ltd. Under no circumstance shall transfer of this document be deemed a sale or constitute a transfer of the license to use this document. ABN 76 005 783 997

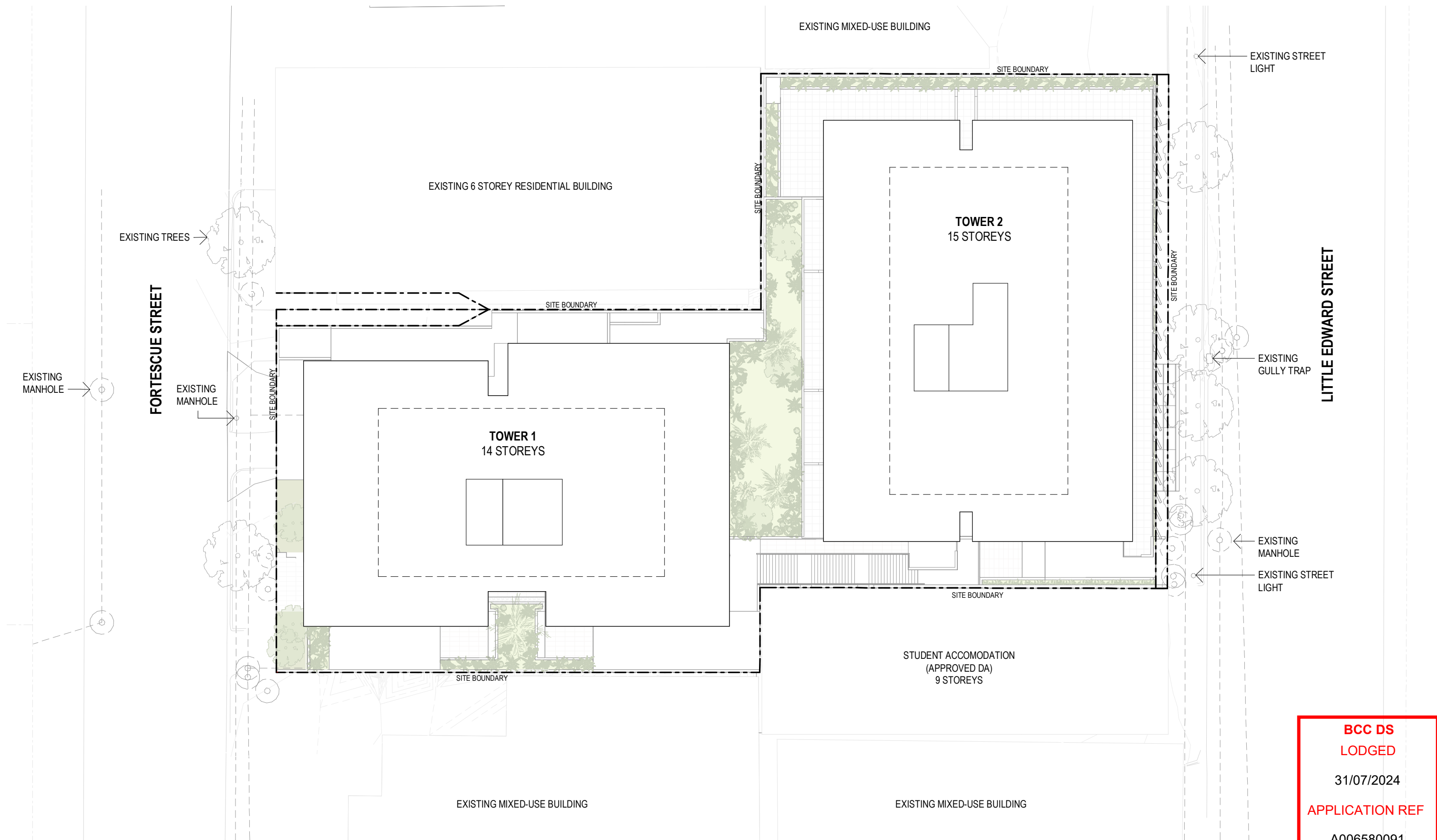

**BCC DS**  
**LODGED**  
 31/07/2024  
**APPLICATION REF**  
 A006580091

# DEVELOPMENT APPLICATION

Revisions / A 29.07.2024 DEVELOPMENT APPLICATION CZ Project / **FORTESCUE STREET** Drawing / **PROPOSED SITE PLAN** Project No / **223117** Author / **CZ** Scale: @ A3 / **1 : 300** Drawing No. / **DA00.06**

25 FORTESCUE STREET

Disclaimer: Rothe Lowman Property Pty. Ltd. retains all common law, statutory law and other rights including copyright and intellectual property rights in respect of this document. The recipient indemnifies Rothe Lowman Property Pty. Ltd. against all claims resulting from use of this document for any purpose other than its intended use, unauthorized changes or reuse of the document on other projects without the permission of Rothe Lowman Property Pty. Ltd. Under no circumstance shall transfer of this document be deemed a sale or constitute a transfer of the license to use this document. ABN 76 005 783 997

29/07/2024 10:37:15 AM

**A**

**rothelowman**

Brisbane, Gold Coast,  
 Melbourne, Perth, Sydney  
[www.rothelowman.com.au](http://www.rothelowman.com.au)



**BCC DS**  
**LODGED**  
 31/07/2024  
**APPLICATION REF**  
 A006580091

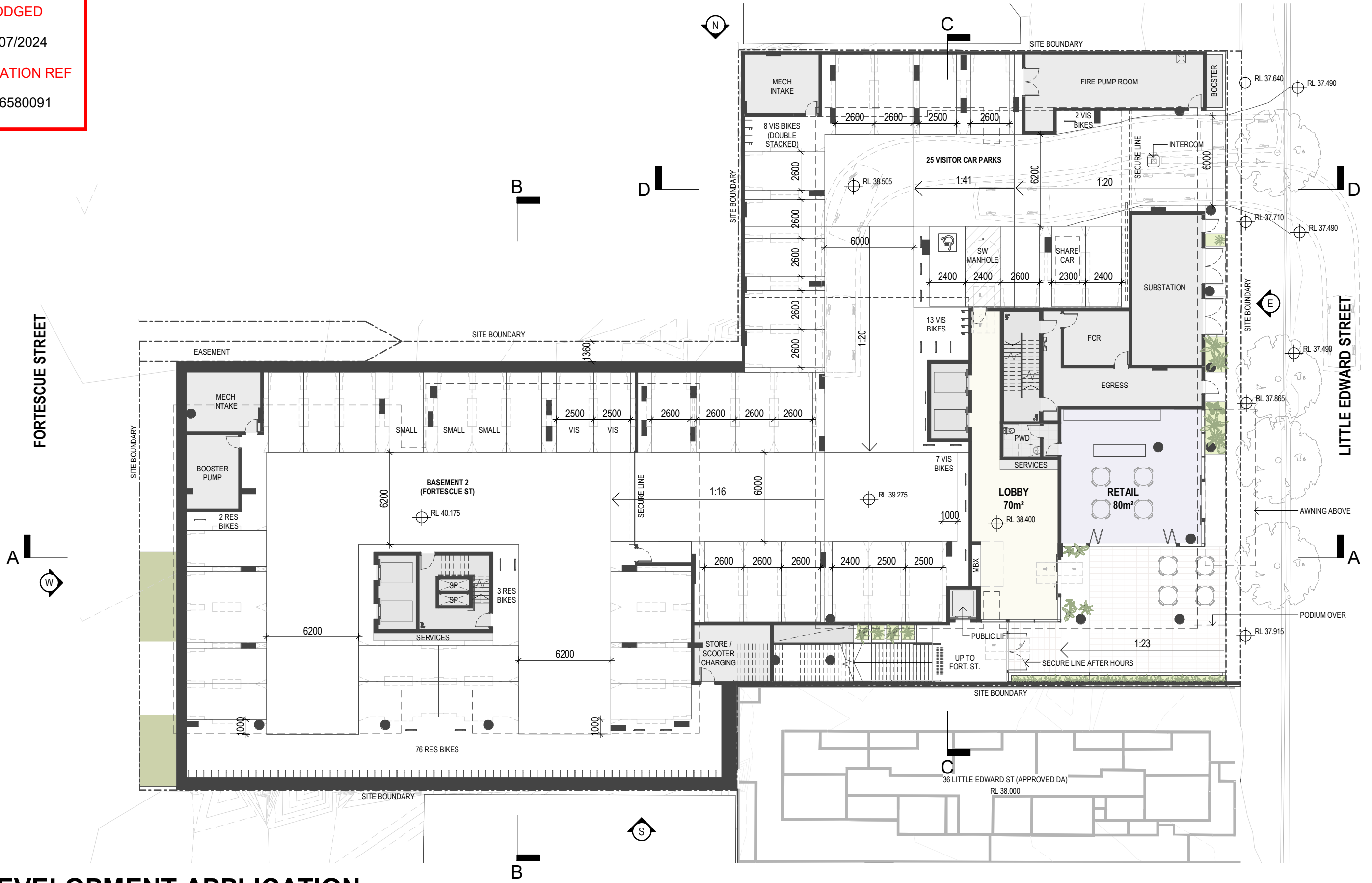

# DEVELOPMENT APPLICATION

Revisions / A 29.07.2024 DEVELOPMENT APPLICATION CZ Project / **FORTESCUE STREET** Drawing / **BASEMENT 2 (FORT. ST) & GROUND / LEVEL 01 (L. EDWARD ST)** Project No / **223117** Author / **CZ** Scale: @ A3 / **1 : 250** Drawing No. / **DA01.01**

**Disclaimer:** Rothe Lowman Property Pty. Ltd. retains all common law, statutory law and other rights including copyright and intellectual property rights in respect of this document. The recipient indemnifies Rothe Lowman Property Pty. Ltd. against all claims resulting from use of this document for any purpose other than its intended use, unauthorized changes or reuse of the document on other projects without the permission of Rothe Lowman Property Pty. Ltd. Under no circumstance shall transfer of this document be deemed a sale or constitute a transfer of the license to use this document. ABN 76 005 783 997

29/07/2024 10:37:24 AM

**rothelowman**

Brisbane, Gold Coast,  
 Melbourne, Perth, Sydney  
[www.rothelowman.com.au](http://www.rothelowman.com.au)

**BCC DS**  
**LODGED**  
 31/07/2024  
**APPLICATION REF**  
 A006580091

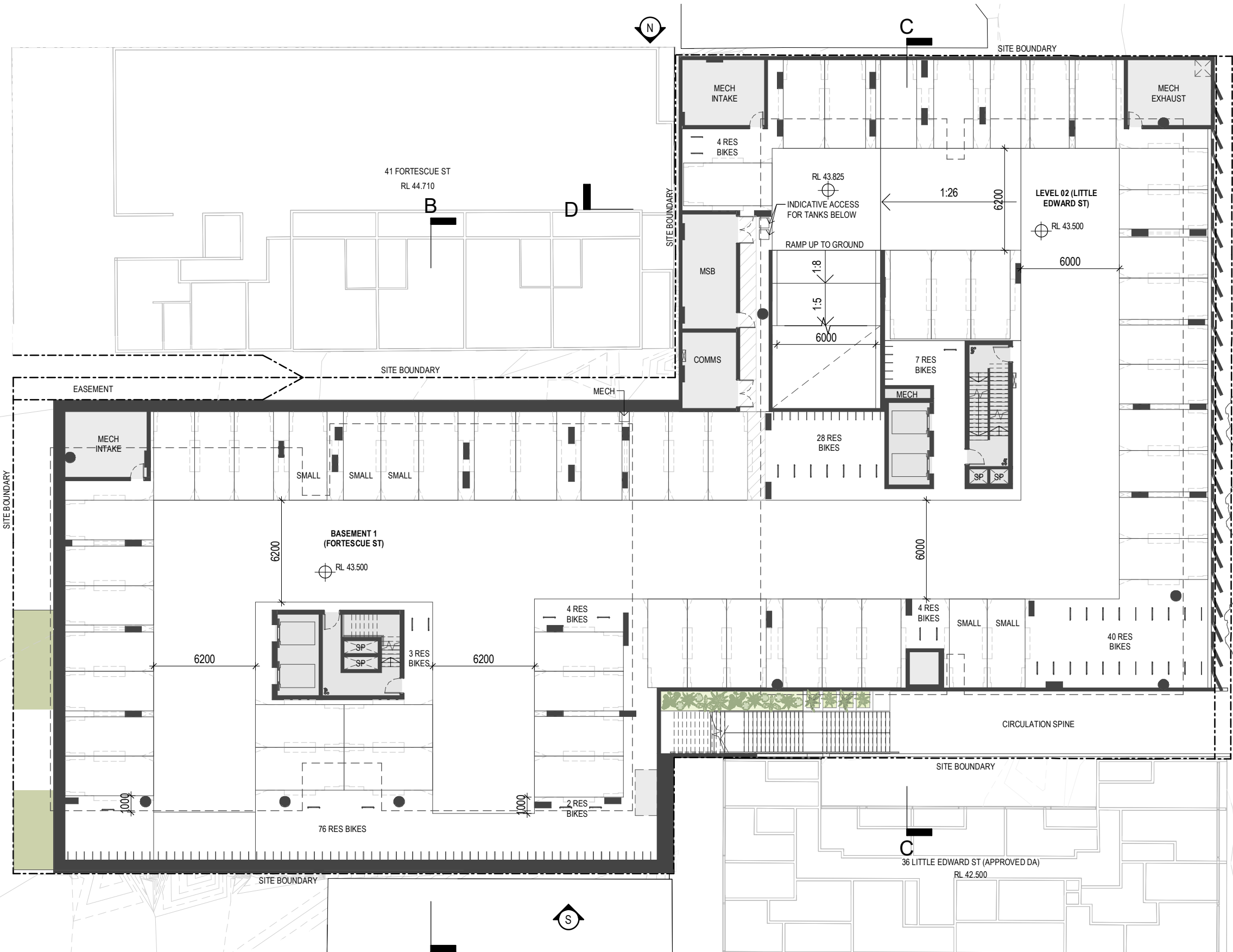

# DEVELOPMENT APPLICATION

Revisions / A 29.07.2024 DEVELOPMENT APPLICATION CZ

Project / **FORTESCUE STREET**

Drawing / **BASEMENT 1 (FORT. ST) & LEVEL 02 (L. EDWARD ST)**

Project No / **223117**

Author / **CZ**

Scale: @ A3 / **1 : 250**

Drawing No. / **DA01.03**

**A**

**rothelowman**

25 FORTESCUE STREET

Disclaimer: Rothe Lowman Property Pty. Ltd. retains all common law, statutory law and other rights including copyright and intellectual property rights in respect of this document. The recipient indemnifies Rothe Lowman Property Pty. Ltd. against all claims resulting from use of this document for any purpose other than its intended use, unauthorized changes or reuse of the document on other projects without the permission of Rothe Lowman Property Pty. Ltd. Under no circumstance shall transfer of this document be deemed a sale or constitute a transfer of the license to use this document. ABN 76 005 783 997

29/07/2024 10:37:40 AM

Brisbane, Gold Coast,  
 Melbourne, Perth, Sydney  
[www.rothelowman.com.au](http://www.rothelowman.com.au)

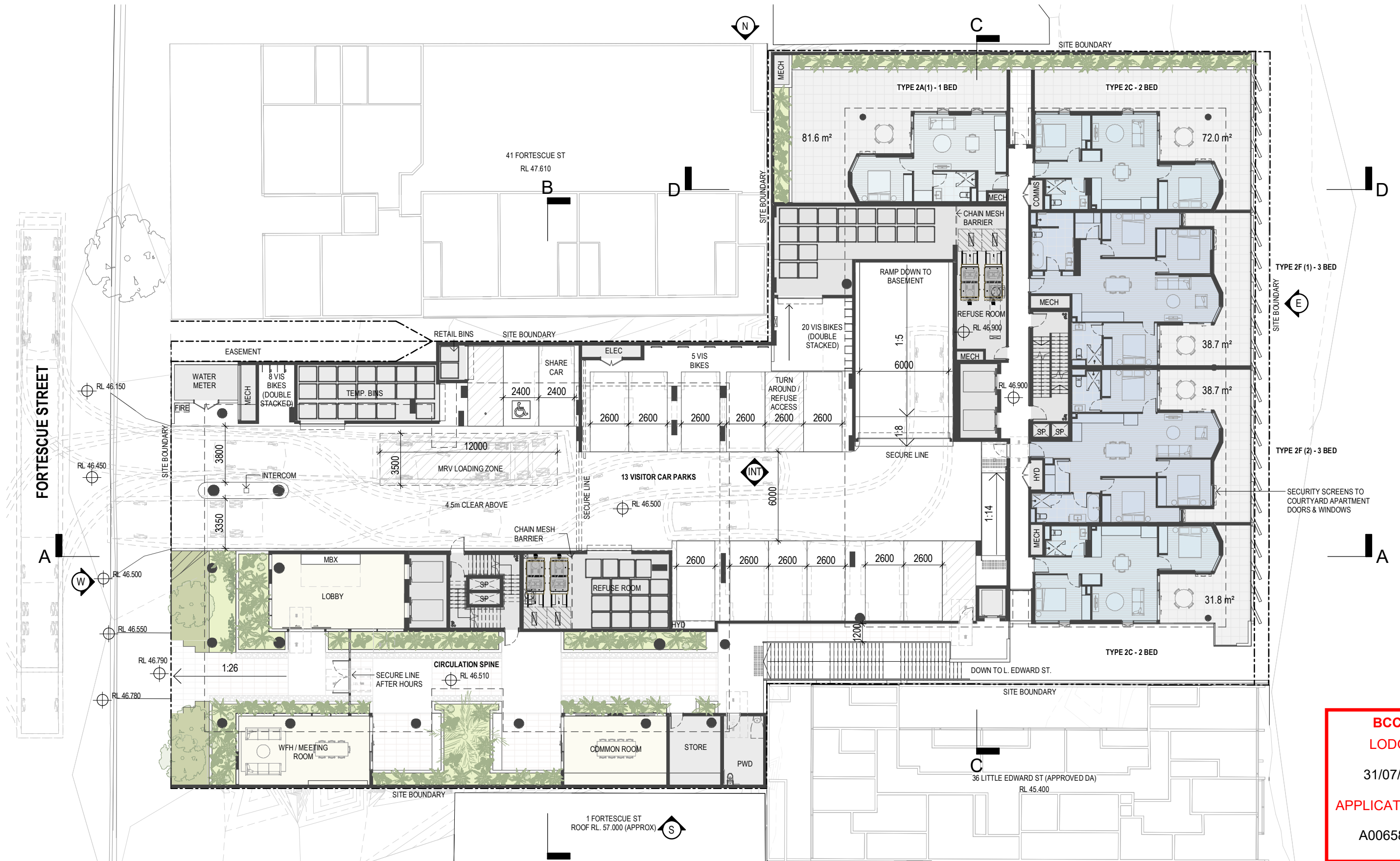

**BCC DS**  
**LODGED**  
 31/07/2024  
**APPLICATION REF**  
 A006580091

# DEVELOPMENT APPLICATION

Revisions / A 29.07.2024 DEVELOPMENT APPLICATION CZ Project / **FORTESCUE STREET** Drawing / **GROUND / LEVEL 01 (FORT. ST) & LEVEL 03 (L. EDWARD ST)** Project No / **223117** Author / **CZ** Scale: @ A3 / **1 : 250** Drawing No. / **DA01.04**

25 FORTESCUE STREET

Disclaimer: Rothe Lowman Property Pty. Ltd. retains all common law, statutory law and other rights including copyright and intellectual property rights in respect of this document. The recipient indemnifies Rothe Lowman Property Pty. Ltd. against all claims resulting from use of this document for any purpose other than its intended use, unauthorized changes or reuse of the document on other projects without the permission of Rothe Lowman Property Pty. Ltd. Under no circumstance shall transfer of this document be deemed a sale or constitute a transfer of the license to use this document. ABN 76 005 783 997

29/07/2024 10:37:54 AM

**rothelowman**  
 Brisbane, Gold Coast,  
 Melbourne, Perth, Sydney  
[www.rothelowman.com.au](http://www.rothelowman.com.au)

**BCC DS  
LODGED**  
31/07/2024  
**APPLICATION REF**  
A006580091

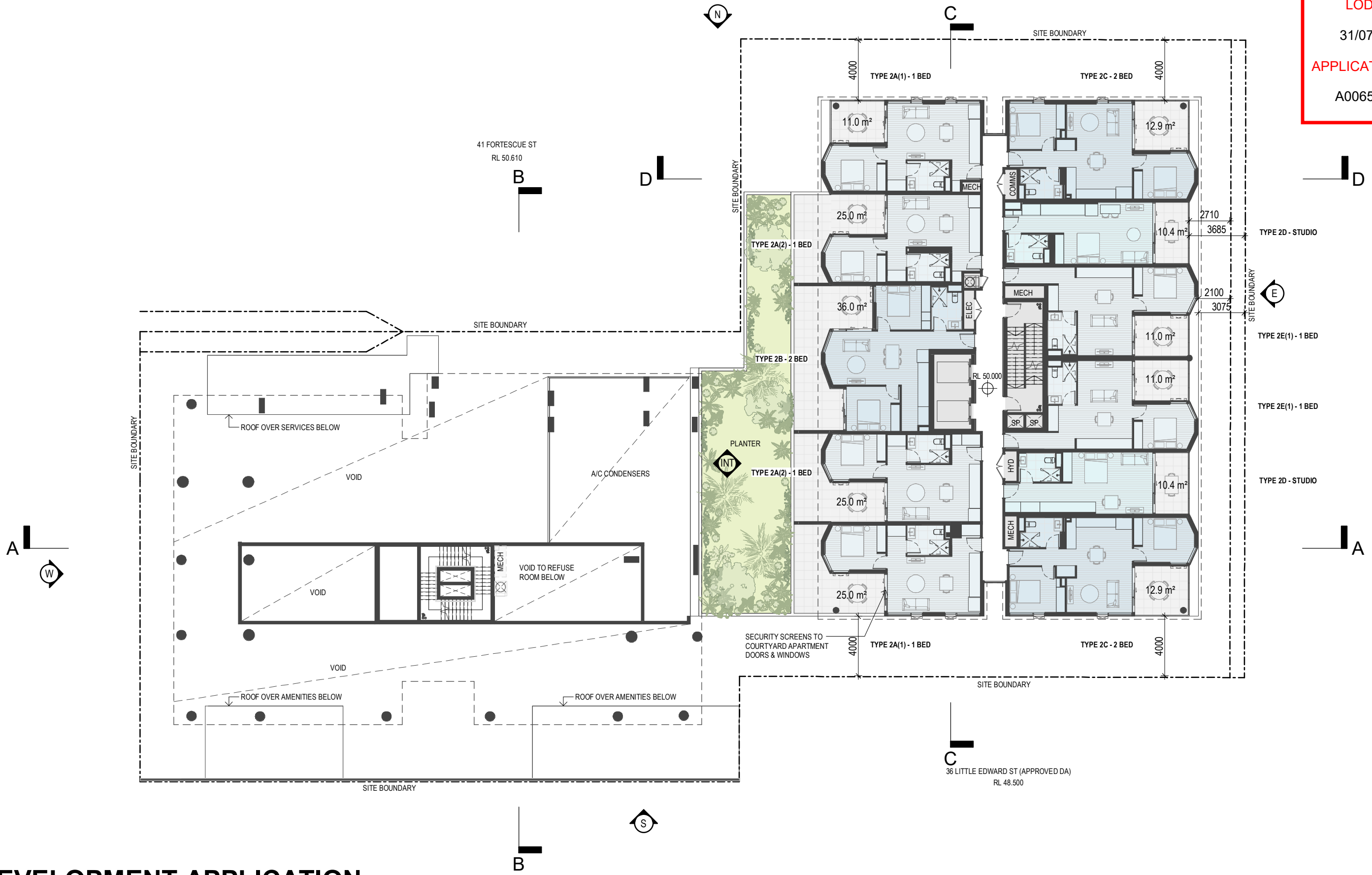

# DEVELOPMENT APPLICATION

Revisions / A 29.07.2024 DEVELOPMENT APPLICATION CZ Project / **FORTESCUE STREET** Drawing / **LEVEL 04 (L. EDWARD ST)** Project No / **223117** Author / **CZ** Scale: @ A3 / **1 : 250** Drawing No. / **DA01.05**

25 FORTESCUE STREET

**Disclaimer:** Rothe Lowman Property Pty. Ltd. retains all common law, statutory law and other rights including copyright and intellectual property rights in respect of this document. The recipient indemnifies Rothe Lowman Property Pty. Ltd. against all claims resulting from use of this document for any purpose other than its intended use, unauthorized changes or reuse of the document on other projects without the permission of Rothe Lowman Property Pty. Ltd. Under no circumstance shall transfer of this document be deemed a sale or constitute a transfer of the license to use this document. ABN 76 005 783 997

29/07/2024 10:38:06 AM



Brisbane, Gold Coast,  
Melbourne, Perth, Sydney  
www.rothelowman.com.au



**BCC DS  
LODGED**  
31/07/2024  
**APPLICATION REF**  
A006580091

**TOWER 2 - AFFORDABLE HOUSING**

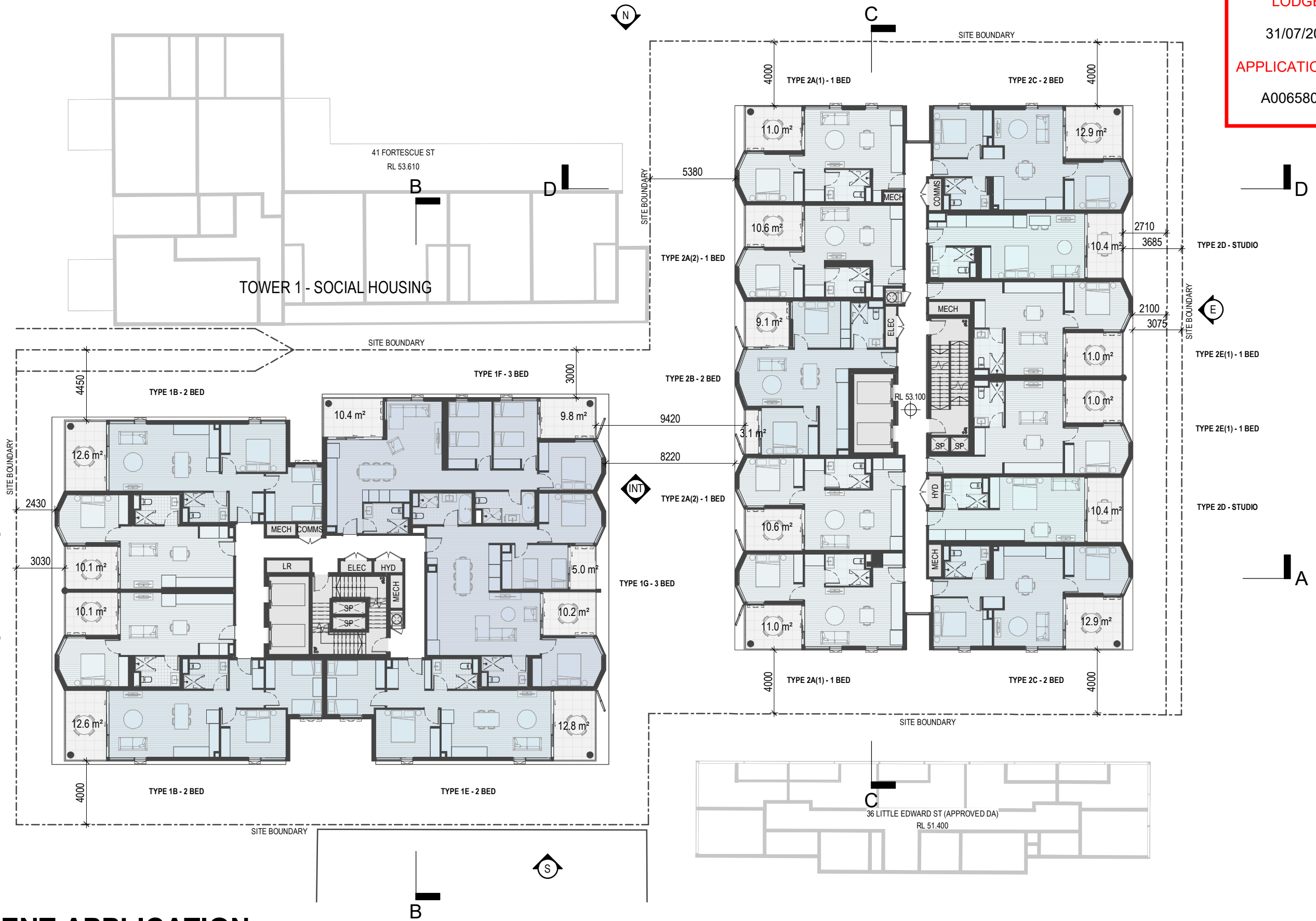

**DEVELOPMENT APPLICATION**

Revisions / A 29.07.2024 DEVELOPMENT APPLICATION CZ

Project / **FORTESCUE STREET**

25 FORTESCUE STREET

Drawing / **LEVEL 02 (FORT. ST) & LEVEL 05 (L. EDWARD ST)**

Project No / **223117**

Author / **CZ**

Scale: @ A3 / **1 : 250**

Drawing No. / **DA01.06**

**A**

**rothelowman**

Brisbane, Gold Coast,  
Melbourne, Perth, Sydney  
www.rothelowman.com.au

**BCC DS  
LODGED**

31/07/2024

**APPLICATION REF**

A006580091

**TOWER 2 - AFFORDABLE HOUSING**

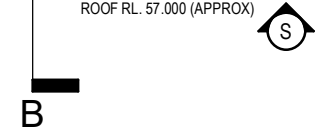
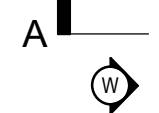
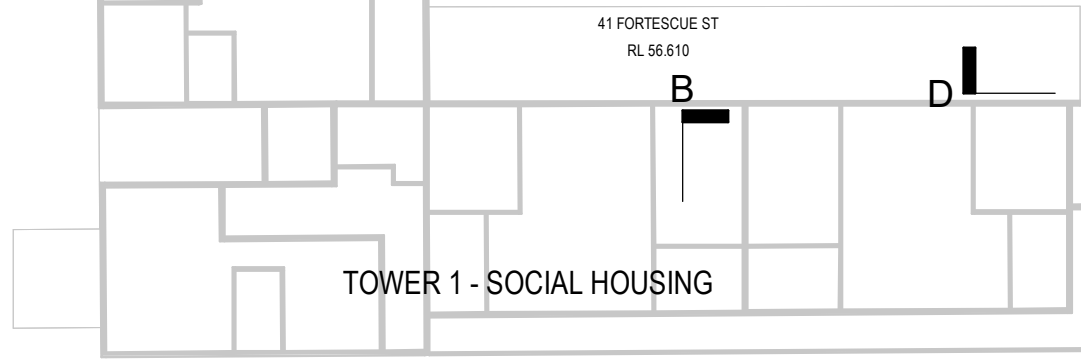
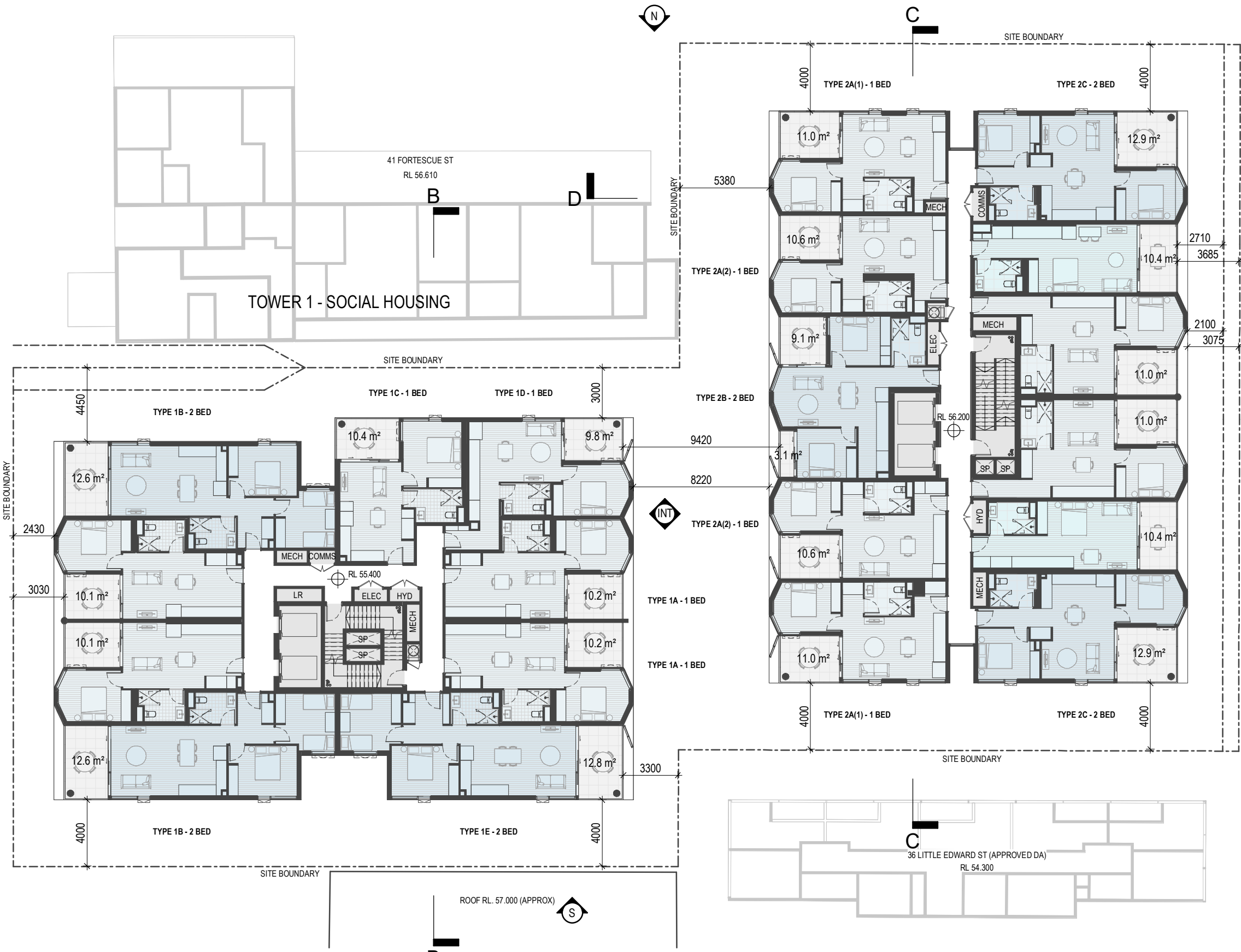

**DEVELOPMENT APPLICATION**

Revisions / A 29.07.2024 DEVELOPMENT APPLICATION CZ

Project / **FORTESCUE STREET**

Drawing / **LEVEL 03 (FORT ST.) & LEVEL 06 (L. EDWARD ST)**

Project No / **223117**

Author / **CZ**

Scale: @ A3 / **1 : 250**

Drawing No. / **DA01.07**

**A**



Brisbane, Gold Coast,  
Melbourne, Perth, Sydney  
www.rothelowman.com.au

Disclaimer: Rothe Lowman Property Pty. Ltd. retains all common law, statutory law and other rights including copyright and intellectual property rights in respect of this document. The recipient indemnifies Rothe Lowman Property Pty. Ltd. against all claims resulting from use of this document for any purpose other than its intended use, unauthorized changes or reuse of the document on other projects without the permission of Rothe Lowman Property Pty. Ltd. Under no circumstance shall transfer of this document be deemed a sale or constitute a transfer of the license to use this document. ABN 76 005 783 997

TOWER 2 - AFFORDABLE HOUSING

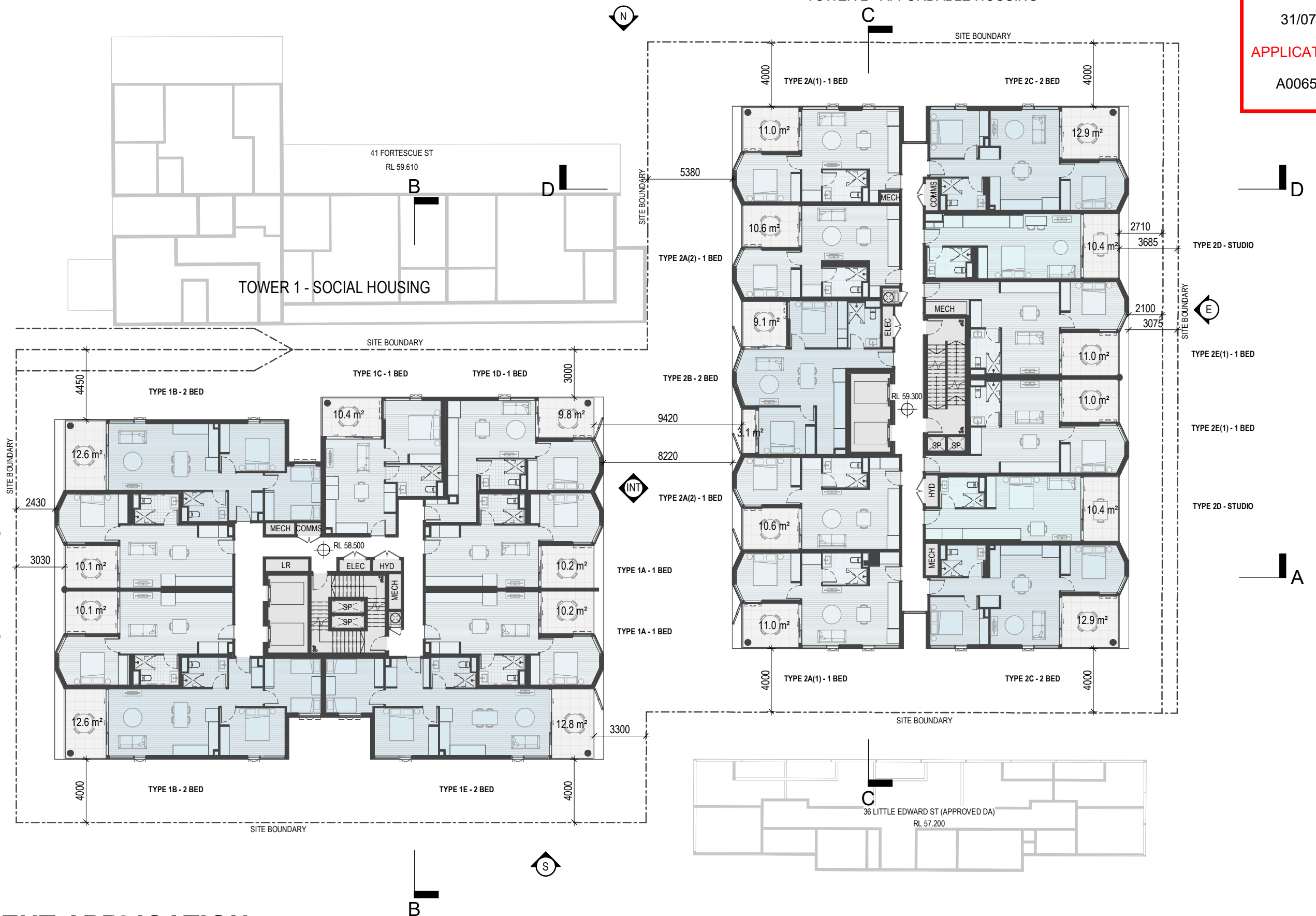

# DEVELOPMENT APPLICATION

Revisions / A 29.07.2024 DEVELOPMENT APPLICATION CZ

Project / FORTESCUE STREET

25 FORTESCUE STREET

Drawing / LEVEL 04 (FORT ST.) & LEVEL 07 (L. EDWARD ST)

Project No / 223117

Author / CZ

Scale: @ A3 / 1 : 250

Drawing No. / DA01.08

A



Brisbane, Gold Coast, Melbourne, Perth, Sydney  
www.rothelowman.com.au

Disclaimer: Rothe Lowman Property Pty. Ltd. retains all common law, statutory law and other rights including copyright and intellectual property rights in respect of this document. The recipient indemnifies Rothe Lowman Property Pty. Ltd. against all claims resulting from use of this document for any purpose other than its intended use, unauthorized changes or reuse of the document on other projects without the permission of Rothe Lowman Property Pty. Ltd. Under no circumstance shall transfer of this document be deemed a sale or constitute a transfer of the license to use this document. ABN 76 005 783 997



**BCC DS  
LODGED**  
31/07/2024  
**APPLICATION REF**  
A006580091

**TOWER 2 - AFFORDABLE HOUSING**

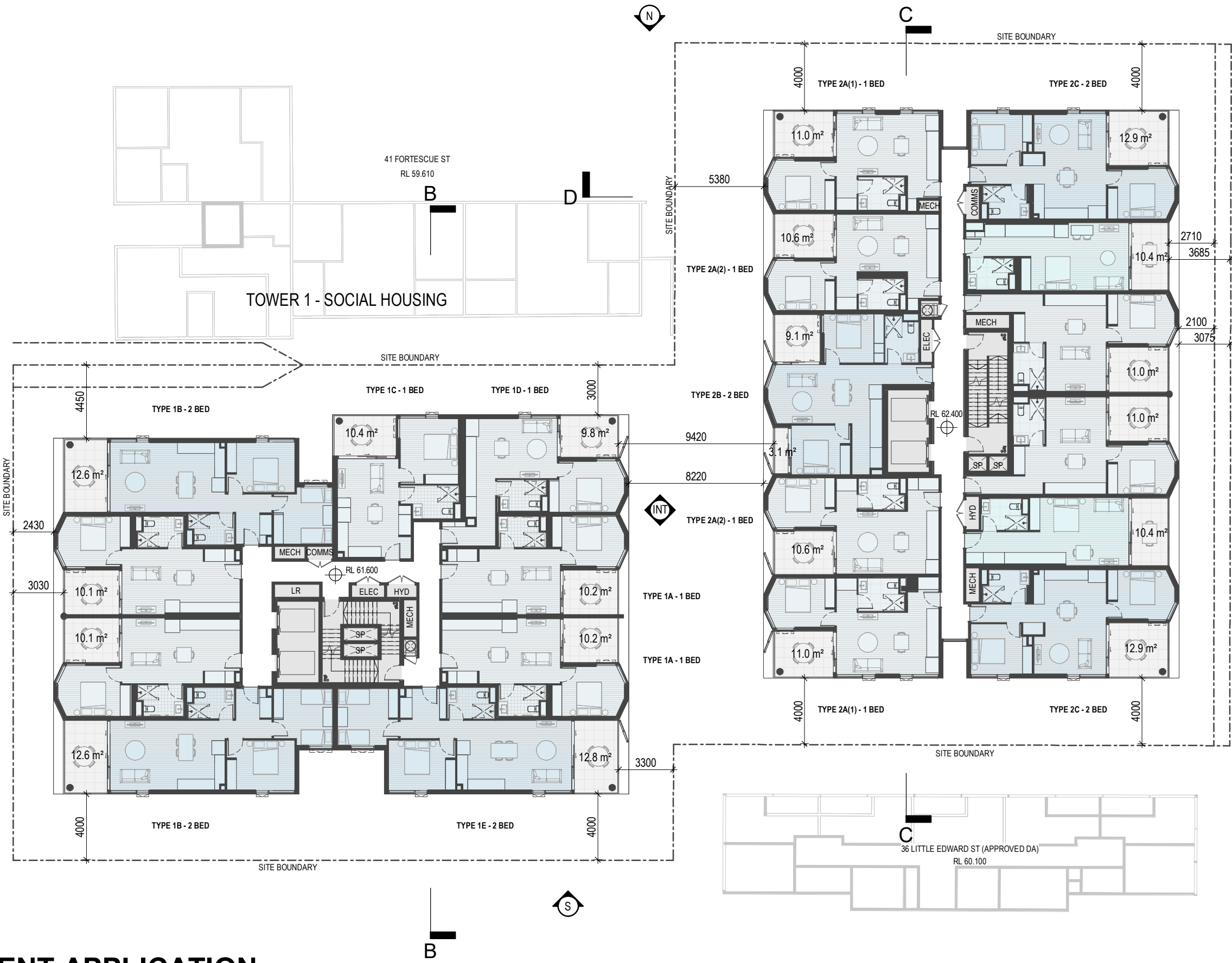

**DEVELOPMENT APPLICATION**

Revisions / A 29.07.2024 DEVELOPMENT APPLICATION CZ Project / **FORTESCUE STREET** Drawing / **LEVEL 05 (FORT ST.) & LEVEL 08 (L. EDWARD ST)** Project No / **223117** Author / **CZ** Scale: @ A3 / **1 : 250** Drawing No. / **DA01.09**

25 FORTESCUE STREET

Disclaimer: Rothe Lowman Property Pty. Ltd. retains all common law, statutory law and other rights including copyright and intellectual property rights in respect of this document. The recipient indemnifies Rothe Lowman Property Pty. Ltd. against all claims resulting from use of this document for any purpose other than its intended use, unauthorized changes or reuse of the document on other projects without the permission of Rothe Lowman Property Pty. Ltd. Under no circumstance shall transfer of this document be deemed a sale or constitute a transfer of the license to use this document. ABN 76 005 783 997

29/07/2024 10:38:25 AM

**rothelowman**  
Brisbane, Gold Coast,  
Melbourne, Perth, Sydney  
www.rothelowman.com.au

**BCC DS  
LODGED**  
31/07/2024  
**APPLICATION REF**  
A006580091

**TOWER 2 - AFFORDABLE HOUSING**

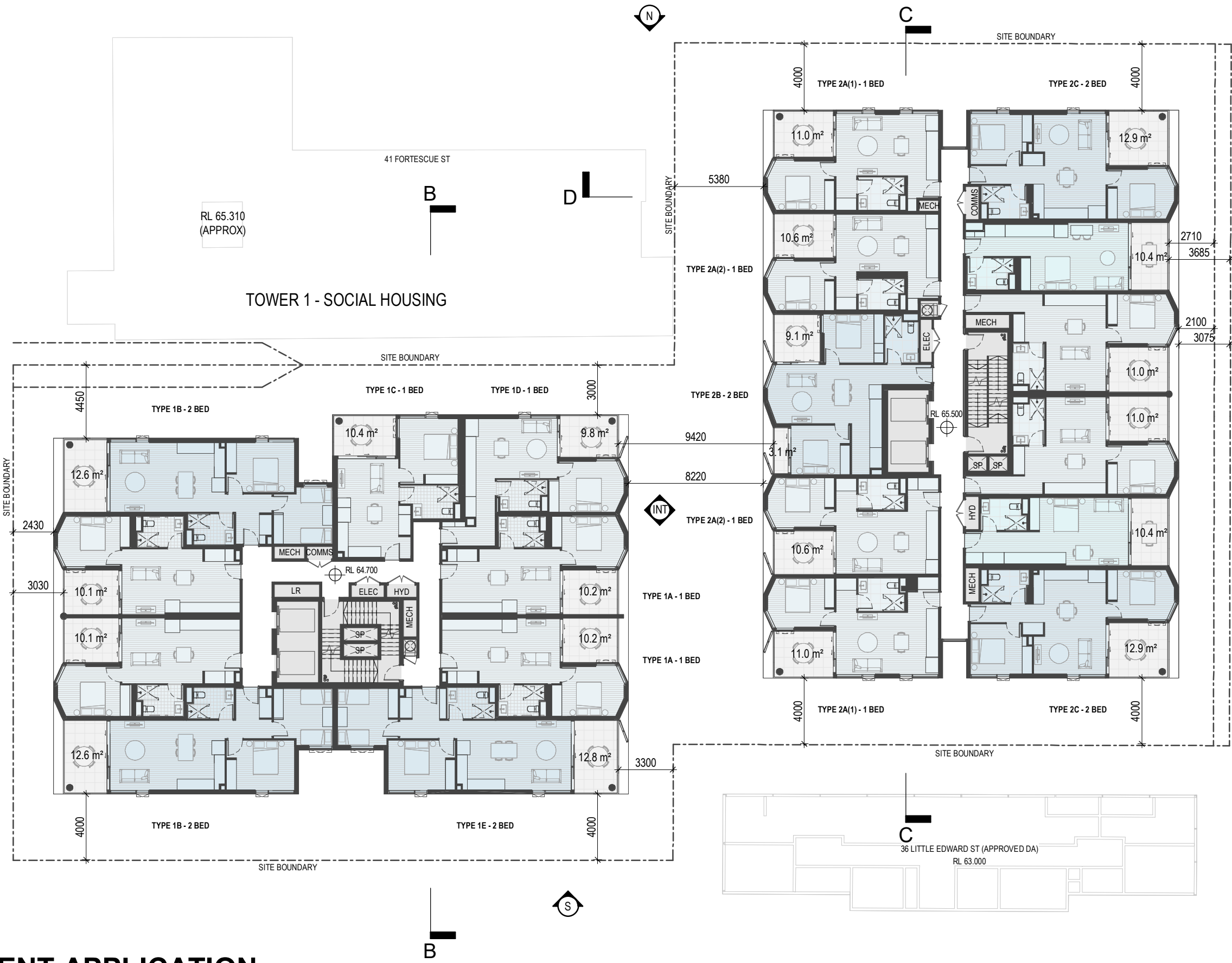

**DEVELOPMENT APPLICATION**

Revisions / A 29.07.2024 DEVELOPMENT APPLICATION CZ

Project / **FORTESCUE STREET**  
25 FORTESCUE STREET

Drawing / **LEVEL 06 (FORT ST.) & LEVEL 09 (L. EDWARD ST)**

Project No / **223117**

Author / **CZ**

Scale: @ A3 / **1 : 250**

Drawing No. / **DA01.10**

**A**



Brisbane, Gold Coast,  
Melbourne, Perth, Sydney  
www.rothelowman.com.au

Disclaimer: Rothe Lowman Property Pty. Ltd. retains all common law, statutory law and other rights including copyright and intellectual property rights in respect of this document. The recipient indemnifies Rothe Lowman Property Pty. Ltd. against all claims resulting from use of this document for any purpose other than its intended use, unauthorized changes or reuse of the document on other projects without the permission of Rothe Lowman Property Pty. Ltd. Under no circumstance shall transfer of this document be deemed a sale or constitute a transfer of the license to use this document. ABN 76 005 783 997

**BCC DS  
LODGED**

31/07/2024

**APPLICATION REF**

A006580091

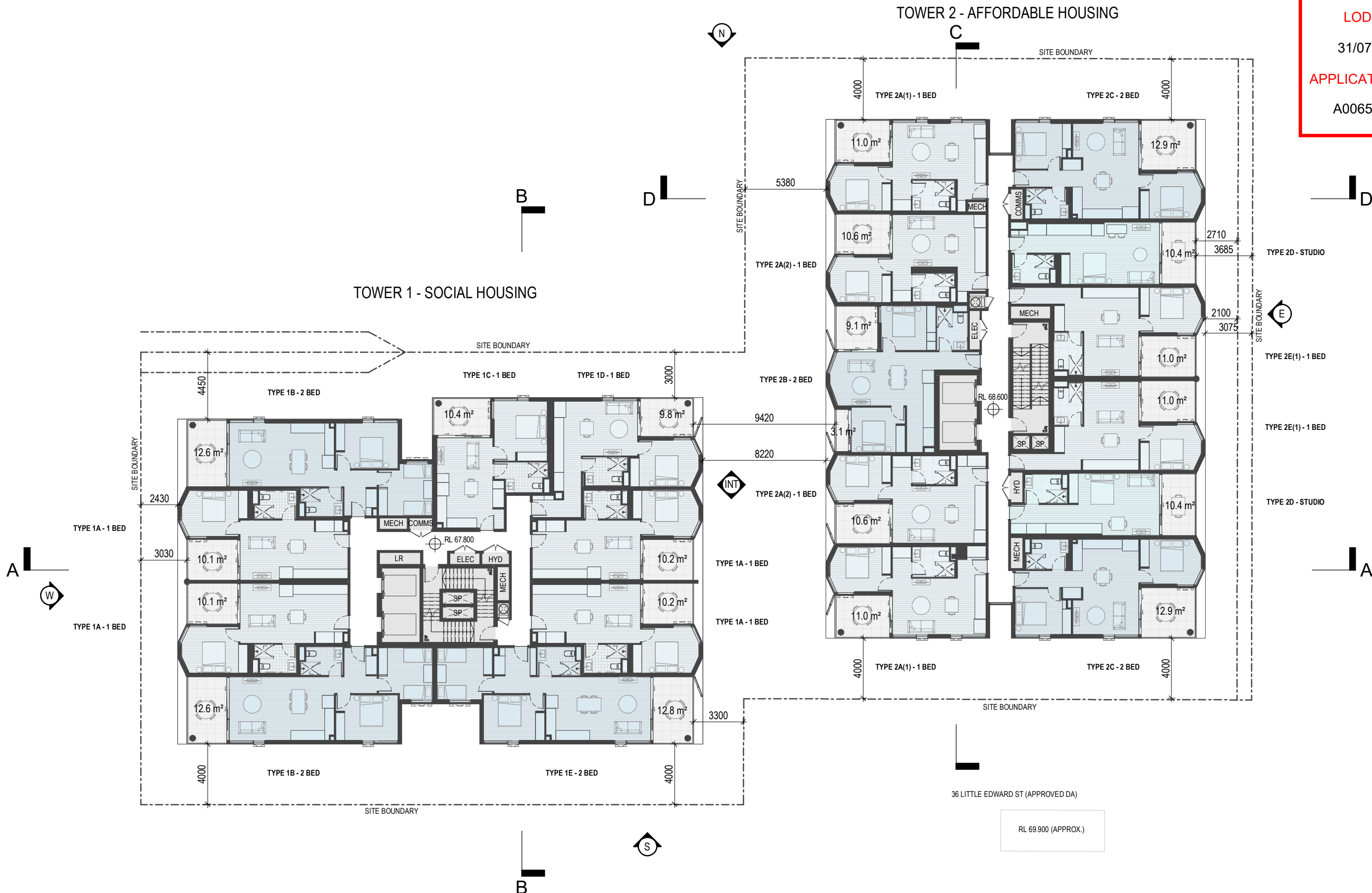

# DEVELOPMENT APPLICATION

Revisions / A 29.07.2024 DEVELOPMENT APPLICATION CZ Project / **FORTESCUE STREET** Drawing / **LEVEL 07 (FORT ST.) & LEVEL 10 (L. EDWARD ST)** Project No / **223117** Author / **CZ** Scale: @ A3 / **1 : 250** Drawing No. / **DA01.11**

25 FORTESCUE STREET

Disclaimer: Rothe Lowman Property Pty. Ltd. retains all common law, statutory law and other rights including copyright and intellectual property rights in respect of this document. The recipient indemnifies Rothe Lowman Property Pty. Ltd. against all claims resulting from use of this document for any purpose other than its intended use, unauthorized changes or reuse of the document on other projects without the permission of Rothe Lowman Property Pty. Ltd. Under no circumstance shall transfer of this document be deemed a sale or constitute a transfer of the license to use this document. ABN 76 005 783 997

29/07/2024 10:38:37 AM



Brisbane, Gold Coast,  
Melbourne, Perth, Sydney  
www.rothelowman.com.au

**BCC DS  
LODGED**

31/07/2024

**APPLICATION REF**

A006580091

**TOWER 2 - AFFORDABLE HOUSING**

**TOWER 1 - SOCIAL HOUSING**

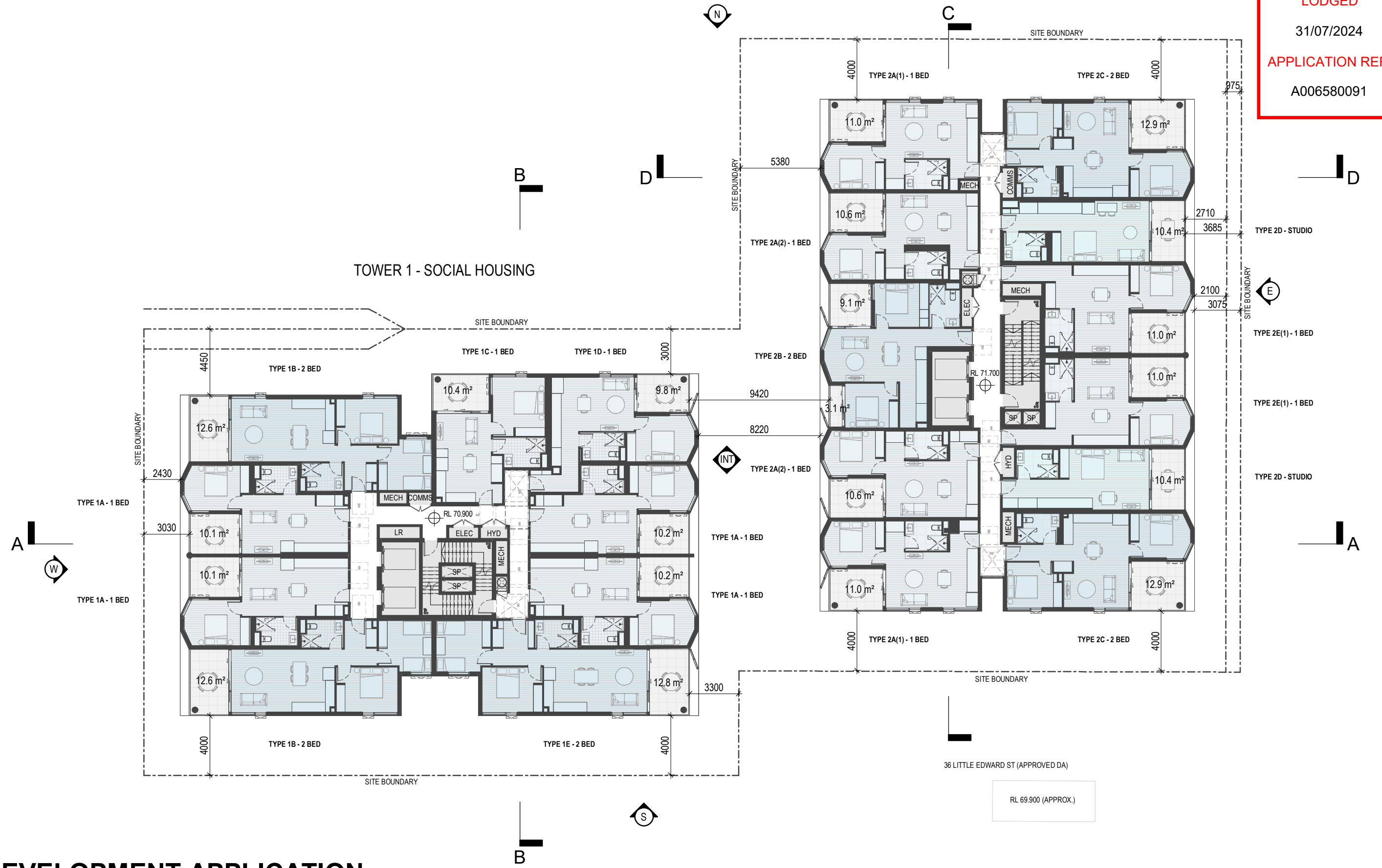

**DEVELOPMENT APPLICATION**

Revisions / A 29.07.2024 DEVELOPMENT APPLICATION CZ Project / **FORTESCUE STREET** Drawing / **LEVEL 08 (FORT. ST) & LEVEL 11 (L. EDWARD ST)** Project No / **223117** Author / **CZ** Scale: @ A3 / **1 : 250** Drawing No. / **DA01.12**

25 FORTESCUE STREET

**Disclaimer:** Rothe Lowman Property Pty. Ltd. retains all common law, statutory law and other rights including copyright and intellectual property rights in respect of this document. The recipient indemnifies Rothe Lowman Property Pty. Ltd. against all claims resulting from use of this document for any purpose other than its intended use, unauthorized changes or reuse of the document on other projects without the permission of Rothe Lowman Property Pty. Ltd. Under no circumstance shall transfer of this document be deemed a sale or constitute a transfer of the license to use this document. ABN 76 005 783 997

29/07/2024 10:38:43 AM



Brisbane, Gold Coast,  
Melbourne, Perth, Sydney  
www.rothelowman.com.au



**BCC DS  
LODGED**  
31/07/2024  
**APPLICATION REF**  
A006580091

**TOWER 2 - AFFORDABLE HOUSING**

**TOWER 1 - SOCIAL HOUSING**

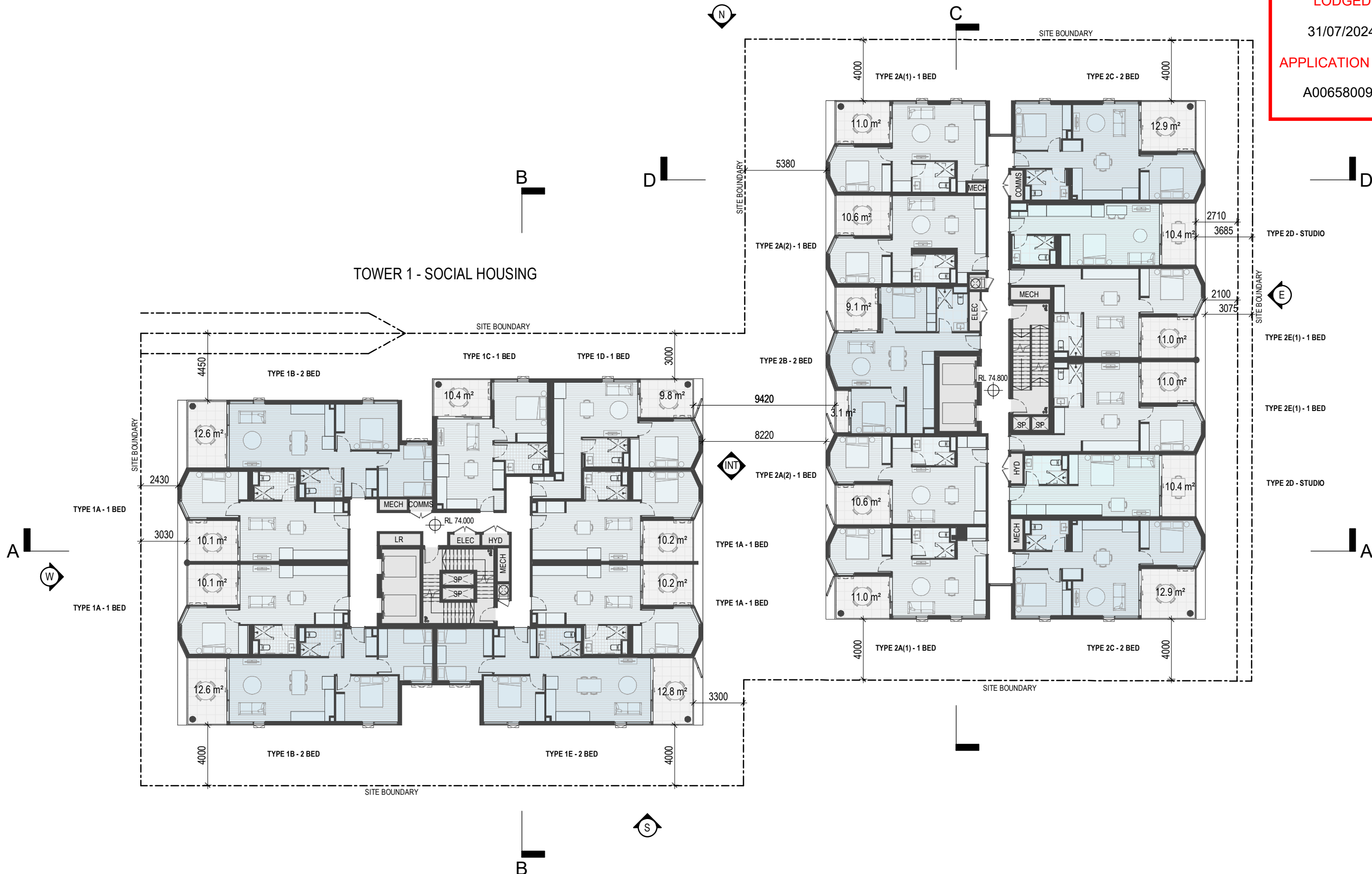

**DEVELOPMENT APPLICATION**

Revisions / A 29.07.2024 DEVELOPMENT APPLICATION CZ

Project / **FORTESCUE STREET**

25 FORTESCUE STREET

Drawing / **LEVEL 09 (FORT ST.) & LEVEL 12 (L. EDWARD ST)**

Project No / **223117**

Author / **CZ**

Scale: @ A3 / **1 : 250**

Drawing No. / **DA01.13**

**A**

**rothelowman**

Brisbane, Gold Coast,  
Melbourne, Perth, Sydney  
www.rothelowman.com.au

**BCC DS  
LODGED**  
31/07/2024  
**APPLICATION REF**  
A006580091

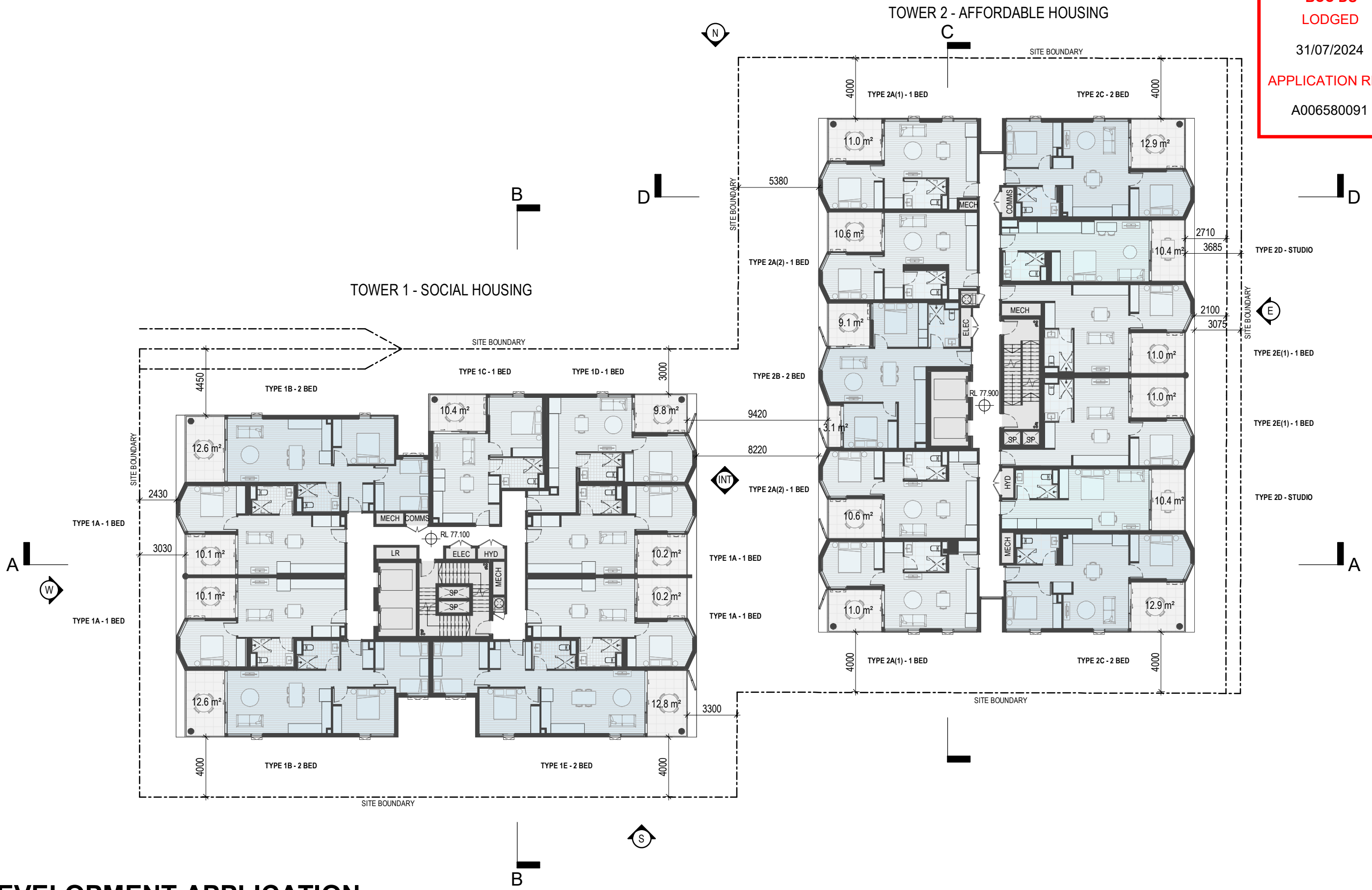

# DEVELOPMENT APPLICATION

Revisions / A 29.07.2024 DEVELOPMENT APPLICATION CZ

Project / **FORTESCUE STREET**  
25 FORTESCUE STREET

Drawing / **LEVEL 10 (FORT ST.) & LEVEL 13 (L. EDWARD ST)**

Project No / **223117** Author / **CZ** Scale: @ A3 / **1 : 250**

Drawing No. / **DA01.14**

**A**



Brisbane, Gold Coast,  
Melbourne, Perth, Sydney  
www.rothelowman.com.au

Disclaimer: Rothe Lowman Property Pty. Ltd. retains all common law, statutory law and other rights including copyright and intellectual property rights in respect of this document. The recipient indemnifies Rothe Lowman Property Pty. Ltd. against all claims resulting from use of this document for any purpose other than its intended use, unauthorized changes or reuse of the document on other projects without the permission of Rothe Lowman Property Pty. Ltd. Under no circumstance shall transfer of this document be deemed a sale or constitute a transfer of the license to use this document. ABN 76 005 783 997

**BCC DS  
LODGED**  
31/07/2024  
**APPLICATION REF**  
A006580091

**TOWER 2 - AFFORDABLE HOUSING**

**TOWER 1 - SOCIAL HOUSING**

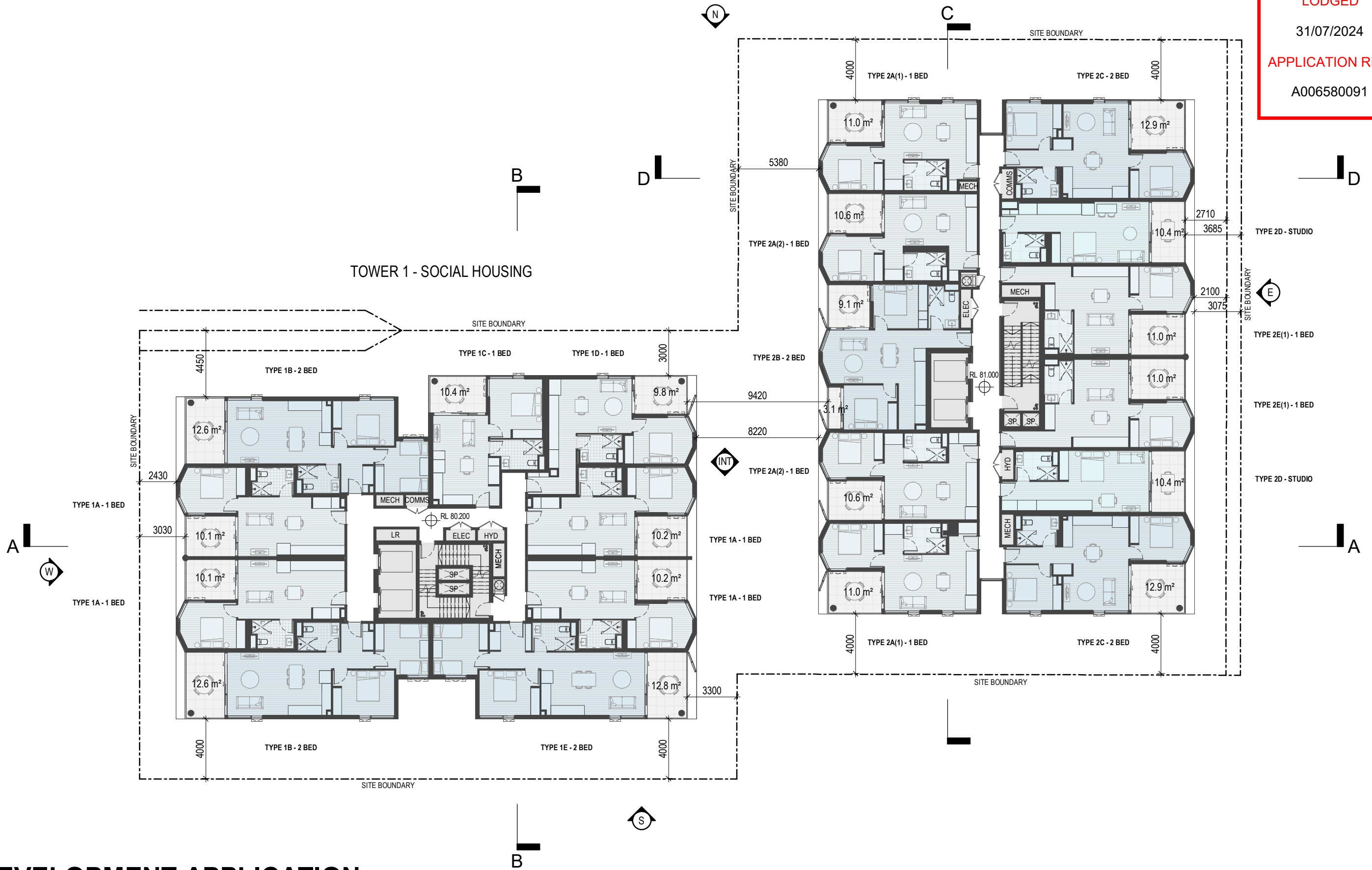

**DEVELOPMENT APPLICATION**

Revisions / A 29.07.2024 DEVELOPMENT APPLICATION CZ

Project / **FORTESCUE STREET**

25 FORTESCUE STREET

Drawing / **LEVEL 11 (FORT ST.) & LEVEL 14 (L. EDWARD ST)**

Project No / **223117**

Author / **CZ**

Scale: @ A3 / **1 : 250**

Drawing No. / **DA01.15**

**A**

**rothelowman**

Brisbane, Gold Coast,  
Melbourne, Perth, Sydney  
www.rothelowman.com.au



**BCC DS  
LODGED**  
31/07/2024  
**APPLICATION REF**  
A006580091

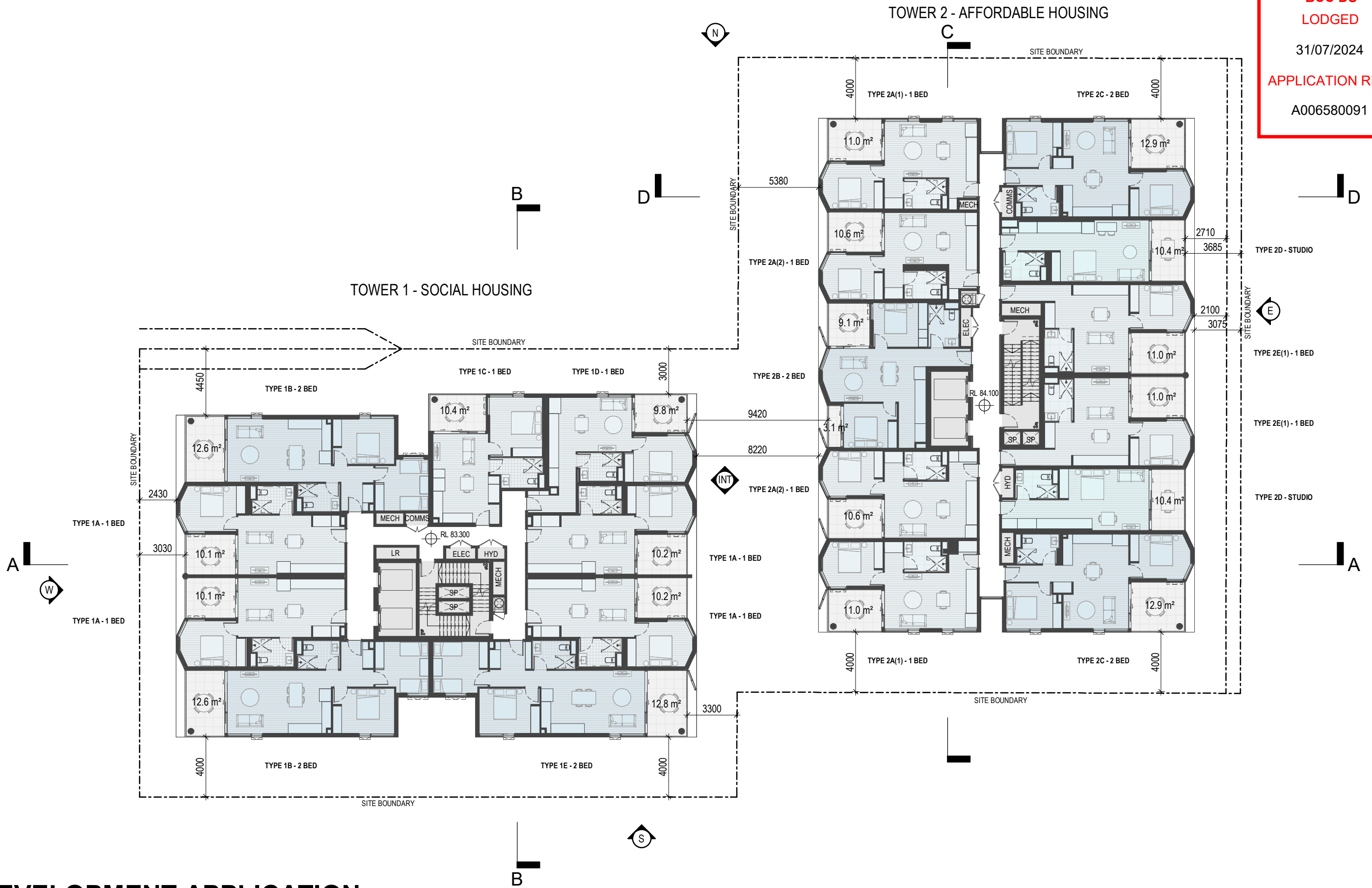

# DEVELOPMENT APPLICATION

Revisions / A 29.07.2024 DEVELOPMENT APPLICATION CZ

Project / **FORTESCUE STREET**

25 FORTESCUE STREET

Drawing / **LEVEL 12 (FORT. ST) & LEVEL 15 (L. EDWARD ST)**

Project No / **223117**

Author / **CZ**

Scale: @ A3 / **1 : 250**

Drawing No. / **DA01.16**

**A**

**rothelowman**

Brisbane, Gold Coast,  
Melbourne, Perth, Sydney  
www.rothelowman.com.au

**BCC DS  
LODGED**  
31/07/2024  
**APPLICATION REF**  
A006580091

TOWER 2 - AFFORDABLE HOUSING

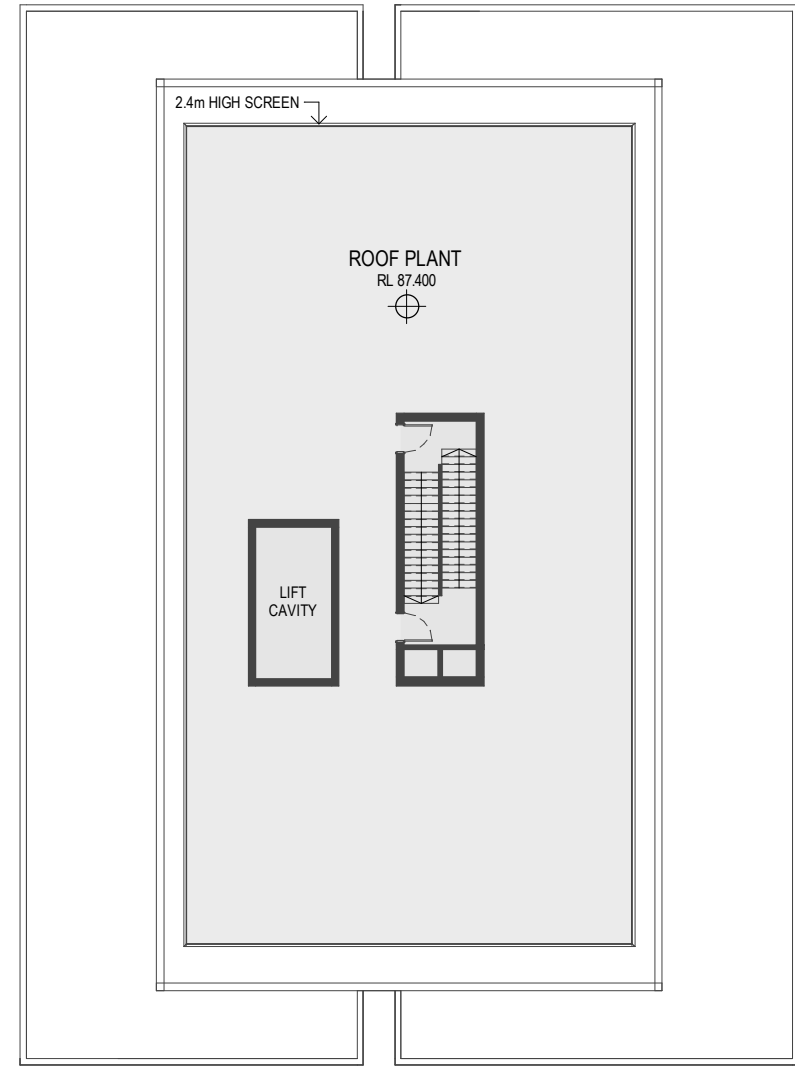

TOWER 1 - SOCIAL HOUSING

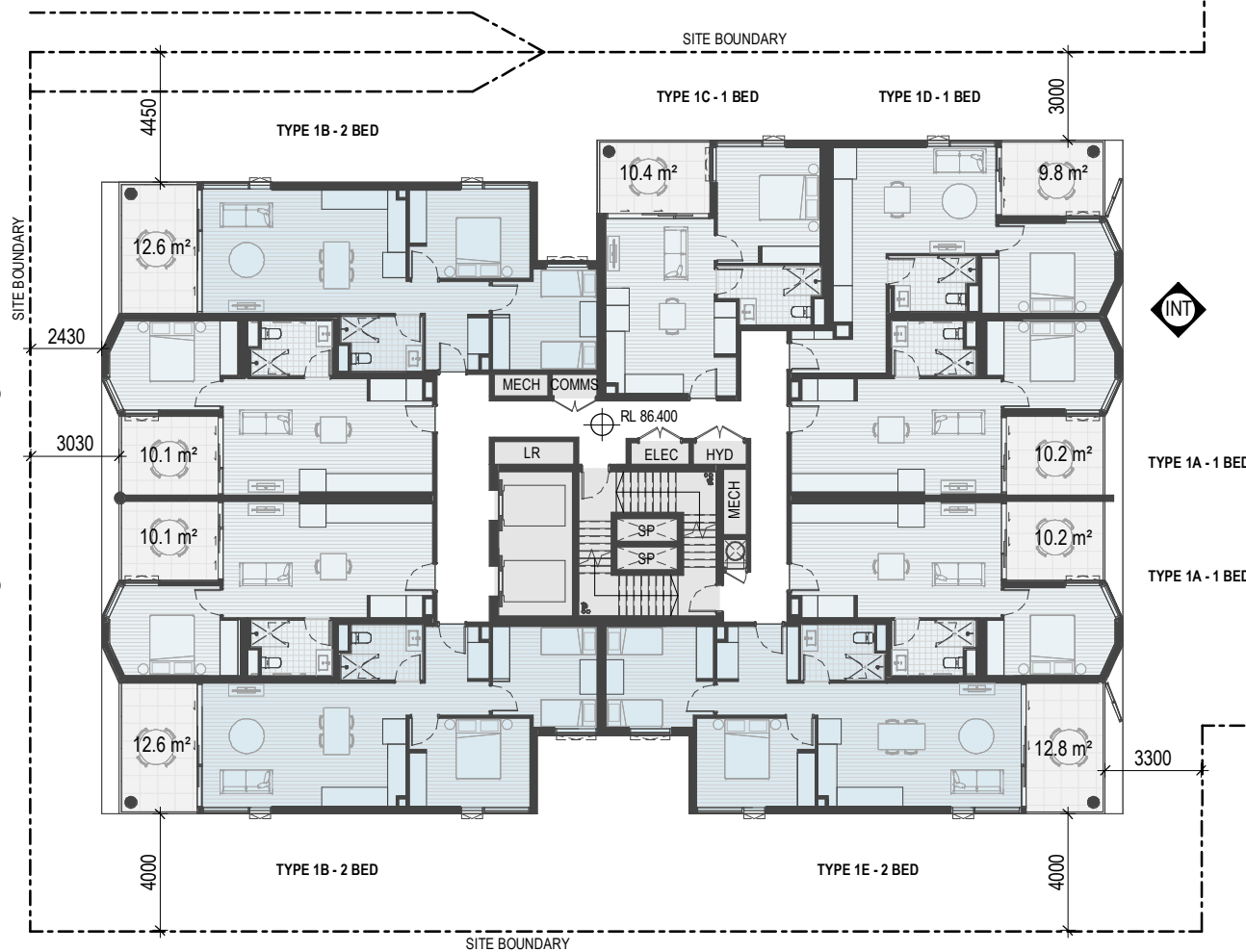

**DEVELOPMENT APPLICATION**

Revisions / A 29.07.2024 DEVELOPMENT APPLICATION CZ Project / **FORTESCUE STREET** Drawing / **LEVEL 13 (FORT ST.) & ROOF (L. EDWARD ST)** Project No / **223117** Author / **CZ** Scale: @ A3 / **1 : 250** Drawing No. / **DA01.17**

25 FORTESCUE STREET

Disclaimer: Rothe Lowman Property Pty. Ltd. retains all common law, statutory law and other rights including copyright and intellectual property rights in respect of this document. The recipient indemnifies Rothe Lowman Property Pty. Ltd. against all claims resulting from use of this document for any purpose other than its intended use, unauthorized changes or reuse of the document on other projects without the permission of Rothe Lowman Property Pty. Ltd. Under no circumstance shall transfer of this document be deemed a sale or constitute a transfer of the license to use this document. ABN 76 005 783 997

29/07/2024 10:39:12 AM



Brisbane, Gold Coast,  
Melbourne, Perth, Sydney  
www.rothelowman.com.au

**BCC DS**  
**LODGED**  
 31/07/2024  
**APPLICATION REF**  
 A006580091

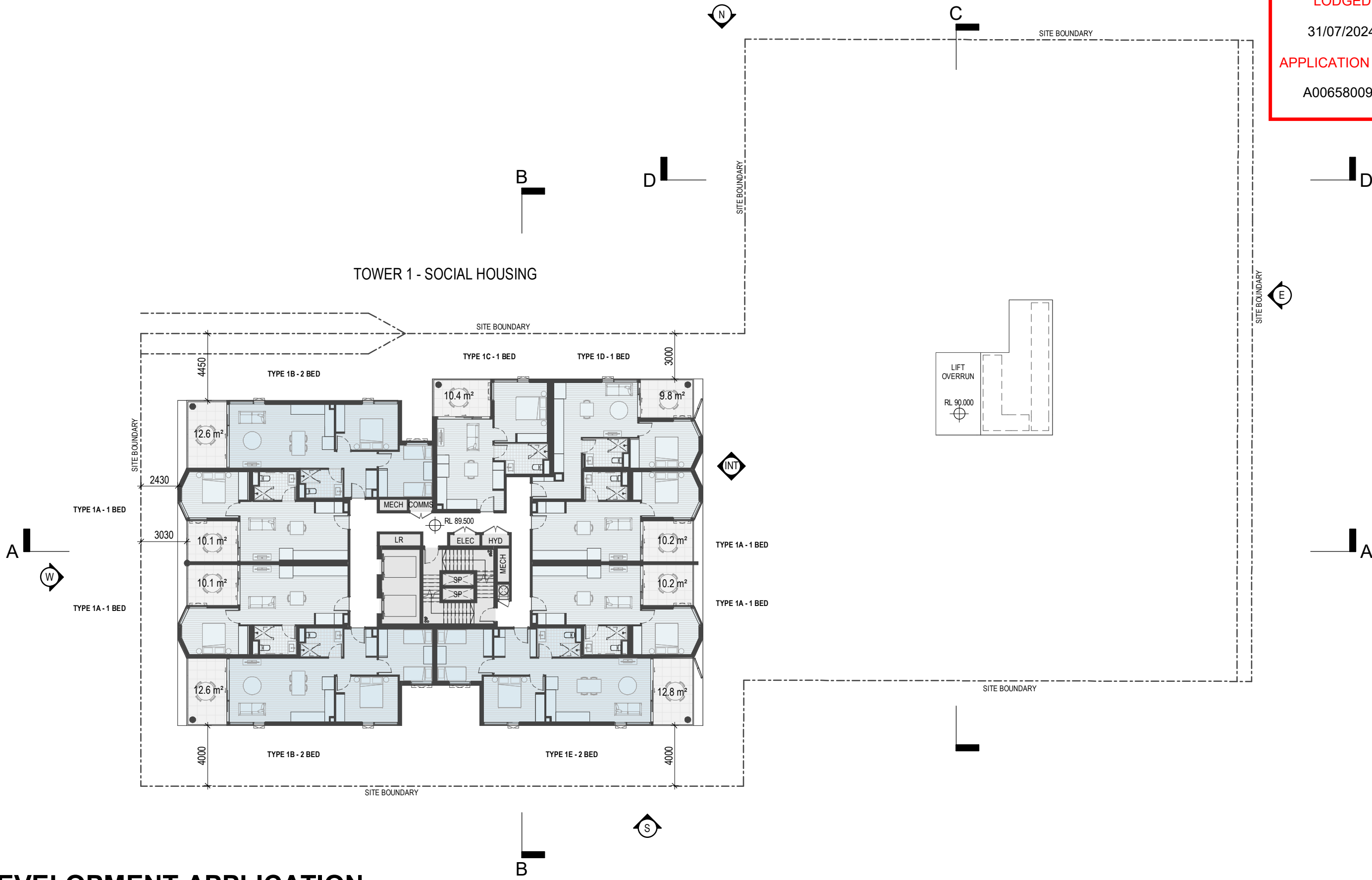

# DEVELOPMENT APPLICATION

Revisions / A 29.07.2024 DEVELOPMENT APPLICATION CZ Project / **FORTESCUE STREET** Drawing / **LEVEL 14 (FORT. ST)** Project No / **223117** Author / **CZ** Scale: @ A3 / **1 : 250** Drawing No. / **DA01.18**

25 FORTESCUE STREET

Disclaimer: Rothe Lowman Property Pty. Ltd. retains all common law, statutory law and other rights including copyright and intellectual property rights in respect of this document. The recipient indemnifies Rothe Lowman Property Pty. Ltd. against all claims resulting from use of this document for any purpose other than its intended use, unauthorized changes or reuse of the document on other projects without the permission of Rothe Lowman Property Pty. Ltd. Under no circumstance shall transfer of this document be deemed a sale or constitute a transfer of the license to use this document. ABN 76 005 783 997

29/07/2024 10:39:16 AM

**rothelowman**

Brisbane, Gold Coast,  
 Melbourne, Perth, Sydney  
[www.rothelowman.com.au](http://www.rothelowman.com.au)

**BCC DS**  
**LODGED**  
 31/07/2024  
**APPLICATION REF**  
 A006580091

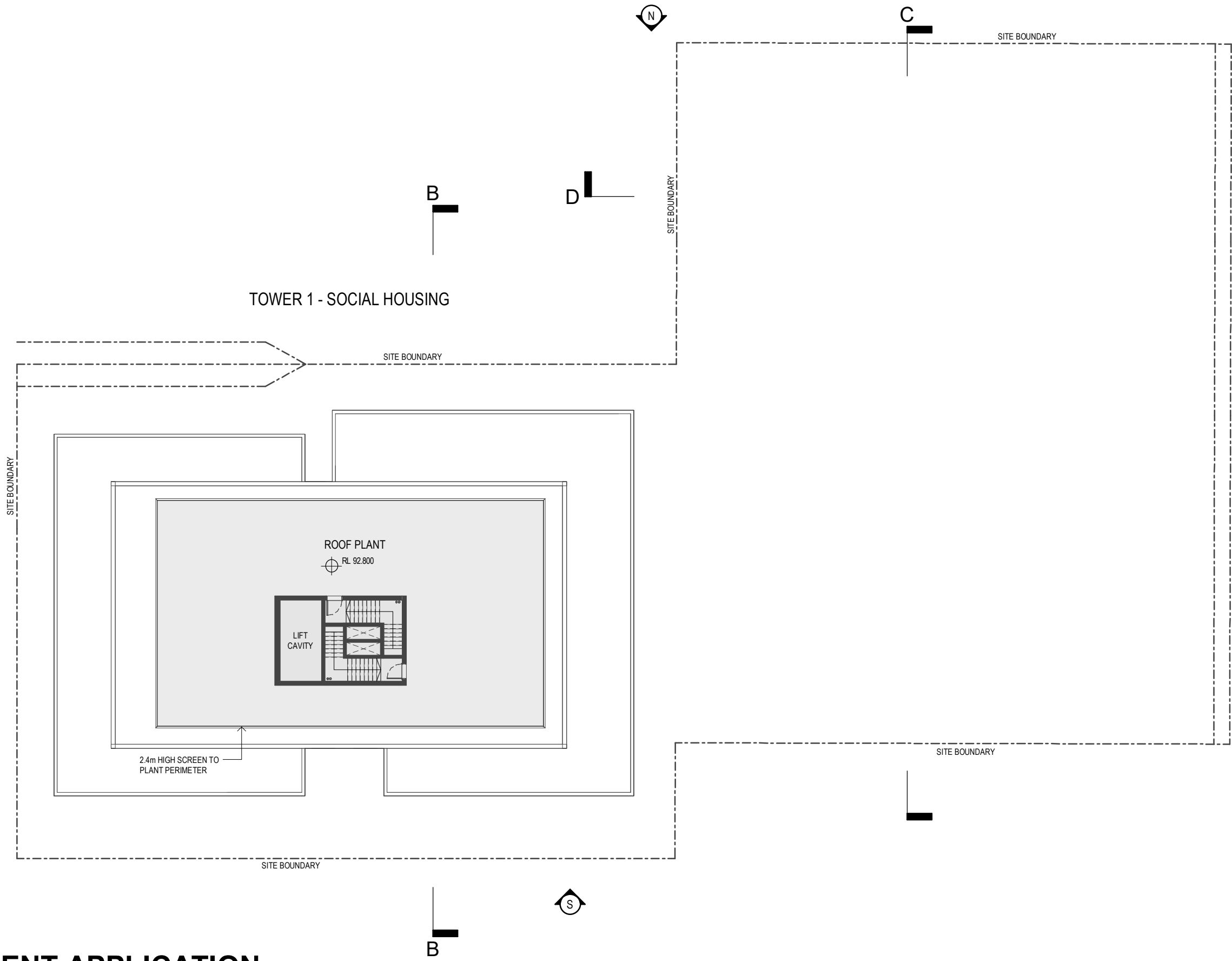

# DEVELOPMENT APPLICATION

Revisions / A 29.07.2024 DEVELOPMENT APPLICATION CZ Project / **FORTESCUE STREET** Drawing / **LEVEL 15 (FORT. ST)** Project No / **223117** Author / **CZ** Scale: @ A3 / **1 : 250** Drawing No. / **DA01.19**

25 FORTESCUE STREET

**Disclaimer:** Rothe Lowman Property Pty. Ltd. retains all common law, statutory law and other rights including copyright and intellectual property rights in respect of this document. The recipient indemnifies Rothe Lowman Property Pty. Ltd. against all claims resulting from use of this document for any purpose other than its intended use, unauthorized changes or reuse of the document on other projects without the permission of Rothe Lowman Property Pty. Ltd. Under no circumstance shall transfer of this document be deemed a sale or constitute a transfer of the license to use this document. ABN 76 005 783 997

29/07/2024 10:39:19 AM

**rothelowman**

Brisbane, Gold Coast,  
 Melbourne, Perth, Sydney  
 www.rothelowman.com.au

**BCC DS**  
**LODGED**  
 31/07/2024  
**APPLICATION REF**  
 A006580091

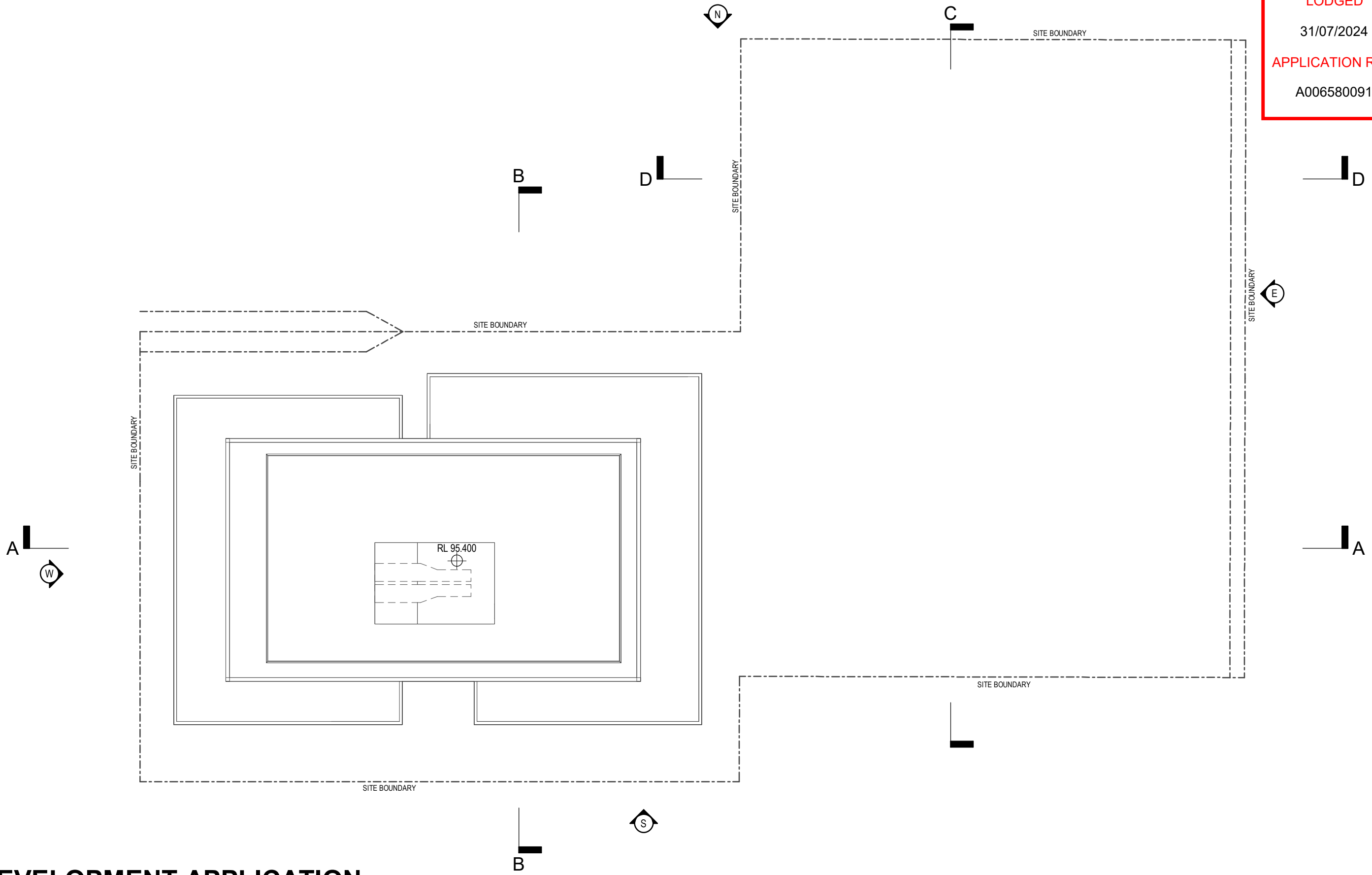

# DEVELOPMENT APPLICATION

Revisions / A 29.07.2024 DEVELOPMENT APPLICATION CZ Project / **FORTESCUE STREET** Drawing / **ROOF LEVEL (FORT. ST)** Project No / **223117** Author / **CZ** Scale: @ A3 / **1 : 250** Drawing No. / **DA01.20**

25 FORTESCUE STREET

**Disclaimer:** Rothe Lowman Property Pty. Ltd. retains all common law, statutory law and other rights including copyright and intellectual property rights in respect of this document. The recipient indemnifies Rothe Lowman Property Pty. Ltd. against all claims resulting from use of this document for any purpose other than its intended use, unauthorized changes or reuse of the document on other projects without the permission of Rothe Lowman Property Pty. Ltd. Under no circumstance shall transfer of this document be deemed a sale or constitute a transfer of the license to use this document. ABN 76 005 783 997

29/07/2024 10:39:22 AM

**rothelowman**

Brisbane, Gold Coast,  
 Melbourne, Perth, Sydney  
[www.rothelowman.com.au](http://www.rothelowman.com.au)

MATERIAL LEGEND			
AF01	APPLIED FINISH 01 - LIGHT	BAL01	BALUSTRADE TYPE 01 - PALISADE
AF02	APPLIED FINISH 02 - DARK BROWN	BAL02	BALUSTRADE TYPE 02 - GLAZED
AF03	APPLIED FINISH 03 - LIGHT GREY	SCR01	SCREEN FINISH TYPE 01 - PERFORATED SCREEN
AF04	APPLIED FINISH 04 - MID GREY	SCR02	SCREEN FINISH TYPE 02 - HORIZONTAL SCREEN
AF05	APPLIED FINISH 05 - LIGHT BROWN	GT01	GLAZING TYPE 01 - CLEAR
AF06	APPLIED FINISH 06 - WHITE	GT02	GLAZING TYPE 02 - LIGHT GREY
PCE01	POWDERCOAT TYPE 01 - BRONZE		
PCE02	POWDERCOAT TYPE 02 - LIGHT GREY		
PCE03	POWDERCOAT TYPE 03 - DARK GREY		

**BCC DS**  
**LODGED**  
 31/07/2024  
**APPLICATION REF**  
 A006580091

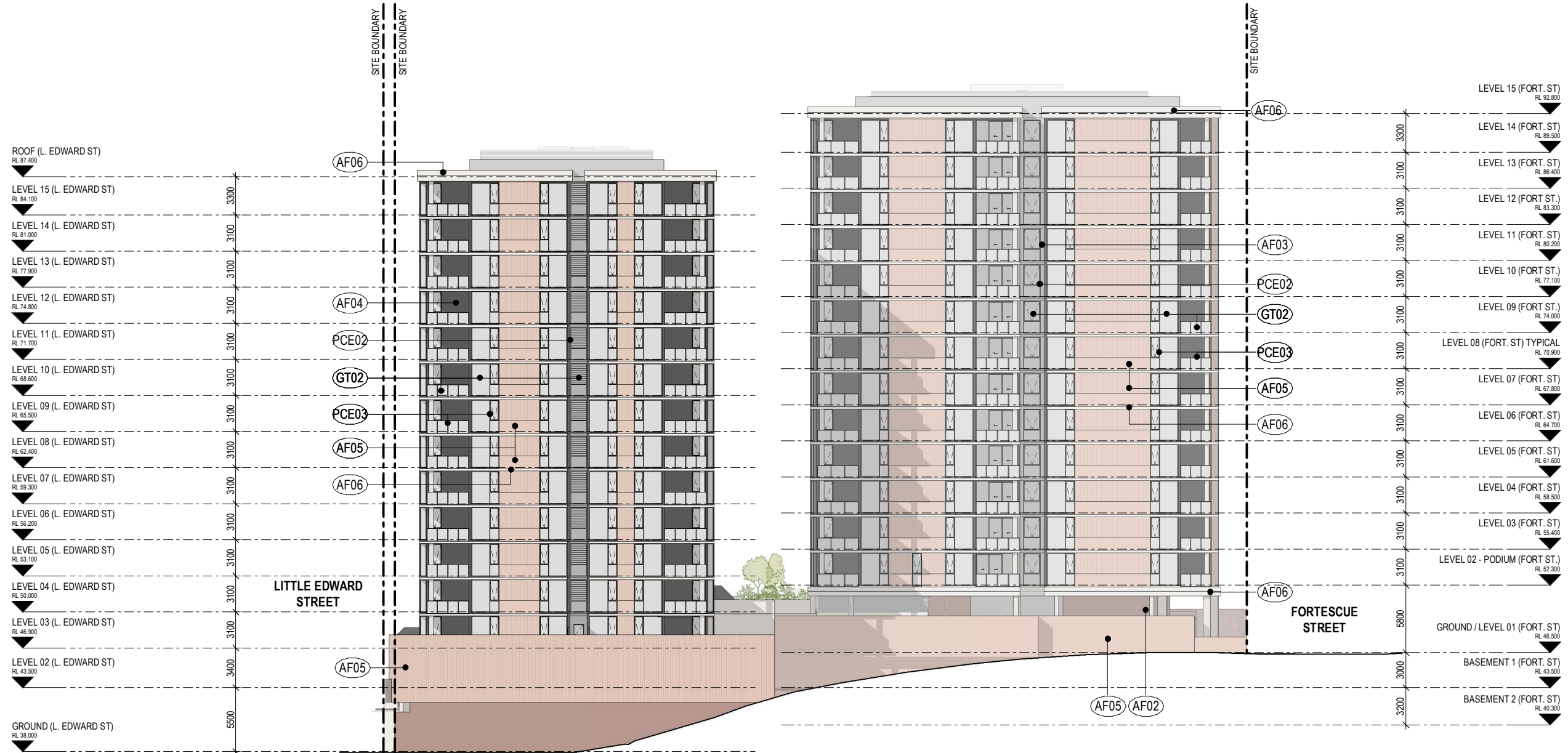

# DEVELOPMENT APPLICATION

Revisions / A 29.07.2024 DEVELOPMENT APPLICATION CZ Project / **FORTESCUE STREET** Drawing / **NORTH ELEVATION** Project No / **223117** Author / **CZ** Scale: @ A3 / **1 : 400** Drawing No. / **DA02.01** **A** **rothelowman**

25 FORTESCUE STREET

Disclaimer: Rothe Lowman Property Pty. Ltd. retains all common law, statutory law and other rights including copyright and intellectual property rights in respect of this document. The recipient indemnifies Rothe Lowman Property Pty. Ltd. against all claims resulting from use of this document for any purpose other than its intended use, unauthorized changes or reuse of the document on other projects without the permission of Rothe Lowman Property Pty. Ltd. Under no circumstance shall transfer of this document be deemed a sale or constitute a transfer of the license to use this document. ABN 76 005 783 997

29/07/2024 12:26:03 PM

Brisbane, Gold Coast,  
Melbourne, Perth, Sydney  
www.rothelowman.com.au



MATERIAL LEGEND			
AF01	APPLIED FINISH 01 - LIGHT	BAL01	BALUSTRADE TYPE 01 - PALISADE
AF02	APPLIED FINISH 02 - DARK BROWN	BAL02	BALUSTRADE TYPE 02 - GLAZED
AF03	APPLIED FINISH 03 - LIGHT GREY	SCR01	SCREEN FINISH TYPE 01 - PERFORATED SCREEN
AF04	APPLIED FINISH 04 - MID GREY	SCR02	SCREEN FINISH TYPE 02 - HORIZONTAL SCREEN
AF05	APPLIED FINISH 05 - LIGHT BROWN	GT01	GLAZING TYPE 01 - CLEAR
AF06	APPLIED FINISH 06 - WHITE	GT02	GLAZING TYPE 02 - LIGHT GREY
PCE01	POWDERCOAT TYPE 01 - BRONZE		
PCE02	POWDERCOAT TYPE 02 - LIGHT GREY		
PCE03	POWDERCOAT TYPE 03 - DARK GREY		

**BCC DS**  
**LODGED**  
31/07/2024  
**APPLICATION REF**  
A006580091

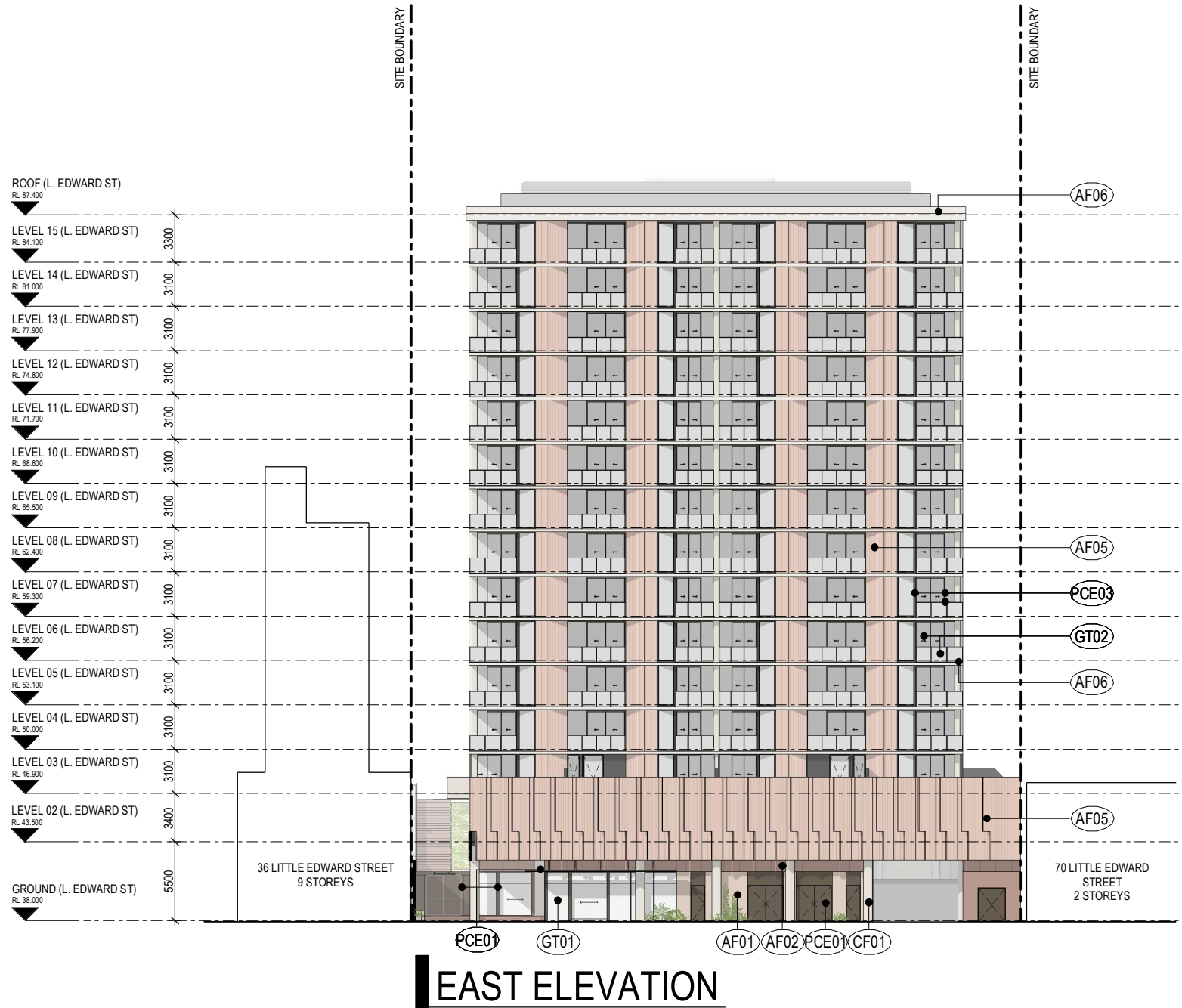

# DEVELOPMENT APPLICATION

Revisions / A 29.07.2024 DEVELOPMENT APPLICATION CZ Project / FORTESCUE STREET Drawing / EAST & WEST ELEVATION Project No / 223117 Author / CZ Scale: @ A3 / 1 : 400 Drawing No. / DA02.02 A **rothelowman**

Disclaimer: Rothe Lowman Property Pty. Ltd. retains all common law, statutory law and other rights including copyright and intellectual property rights in respect of this document. The recipient indemnifies Rothe Lowman Property Pty. Ltd. against all claims resulting from use of this document for any purpose other than its intended use, unauthorized changes or reuse of the document on other projects without the permission of Rothe Lowman Property Pty. Ltd. Under no circumstance shall transfer of this document be deemed a sale or constitute a transfer of the license to use this document. ABN 76 005 783 997



MATERIAL LEGEND			
AF01	APPLIED FINISH 01 - LIGHT	BAL01	BALUSTRADE TYPE 01 - PALISADE
AF02	APPLIED FINISH 02 - DARK BROWN	BAL02	BALUSTRADE TYPE 02 - GLAZED
AF03	APPLIED FINISH 03 - LIGHT GREY	SCR01	SCREEN FINISH TYPE 01 - PERFORATED SCREEN
AF04	APPLIED FINISH 04 - MID GREY	SCR02	SCREEN FINISH TYPE 02 - HORIZONTAL SCREEN
AF05	APPLIED FINISH 05 - LIGHT BROWN	GT01	GLAZING TYPE 01 - CLEAR
AF06	APPLIED FINISH 06 - WHITE	GT02	GLAZING TYPE 02 - LIGHT GREY
PCE01	POWDERCOAT TYPE 01 - BRONZE		
PCE02	POWDERCOAT TYPE 02 - LIGHT GREY		
PCE03	POWDERCOAT TYPE 03 - DARK GREY		

**BCC DS**  
**LODGED**  
 31/07/2024  
**APPLICATION REF**  
 A006580091

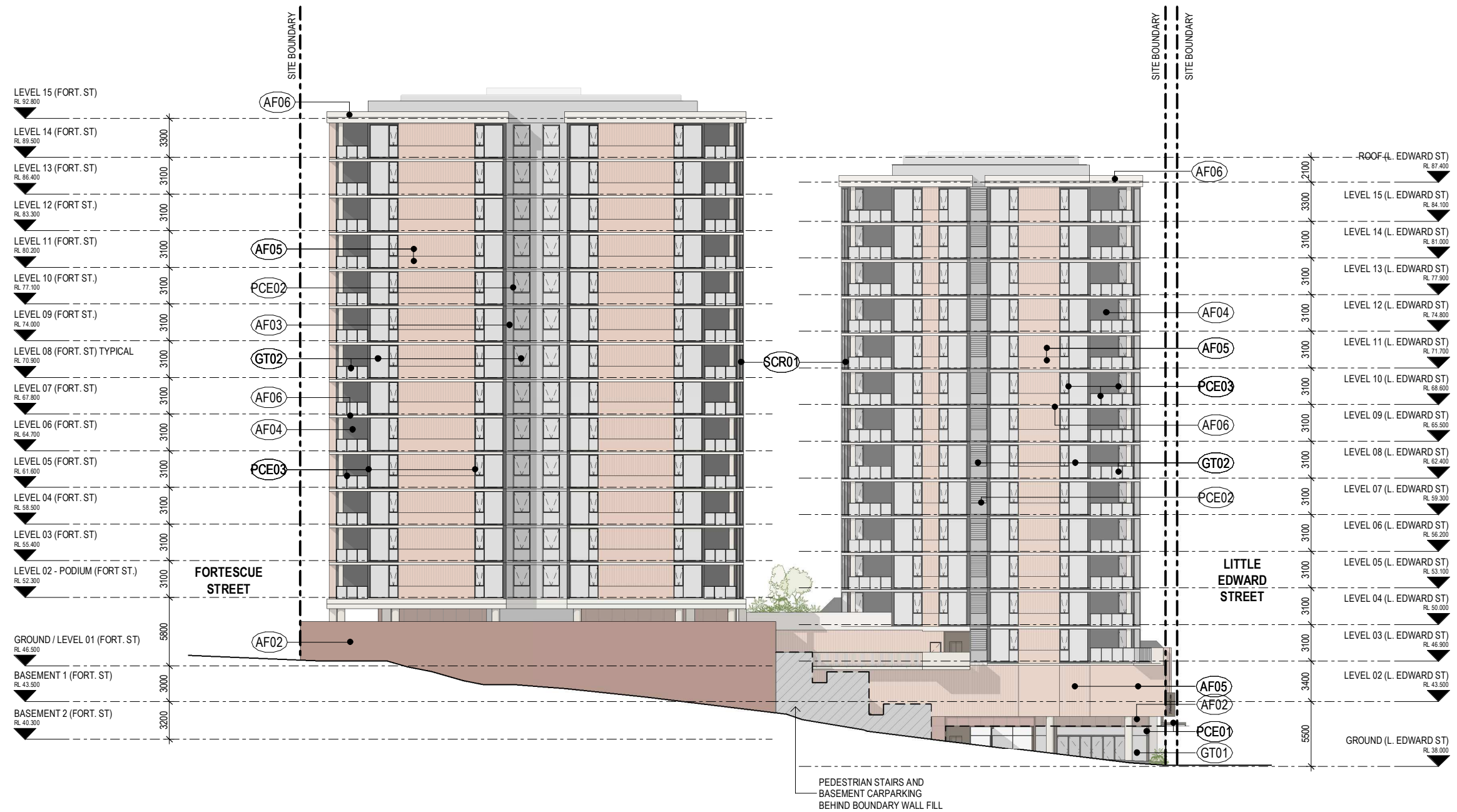

# DEVELOPMENT APPLICATION

Revisions / A 29.07.2024 DEVELOPMENT APPLICATION CZ Project / FORTESCUE STREET Drawing / SOUTH ELEVATION Project No / 223117 Author / CZ Scale: @ A3 / 1 : 400 Drawing No. / DA02.03 A **rothelowman**

25 FORTESCUE STREET

Disclaimer: Rothe Lowman Property Pty. Ltd. retains all common law, statutory law and other rights including copyright and intellectual property rights in respect of this document. The recipient indemnifies Rothe Lowman Property Pty. Ltd. against all claims resulting from use of this document for any purpose other than its intended use, unauthorized changes or reuse of the document on other projects without the permission of Rothe Lowman Property Pty. Ltd. Under no circumstance shall transfer of this document be deemed a sale or constitute a transfer of the license to use this document. ABN 76 005 783 997

29/07/2024 12:24:37 PM

Brisbane, Gold Coast,  
 Melbourne, Perth, Sydney  
[www.rothelowman.com.au](http://www.rothelowman.com.au)

MATERIAL LEGEND			
AF01	APPLIED FINISH 01 - LIGHT	BAL01	BALUSTRADE TYPE 01 - PALISADE
AF02	APPLIED FINISH 02 - DARK BROWN	BAL02	BALUSTRADE TYPE 02 - GLAZED
AF03	APPLIED FINISH 03 - LIGHT GREY	SCR01	SCREEN FINISH TYPE 01 - PERFORATED SCREEN
AF04	APPLIED FINISH 04 - MID GREY	SCR02	SCREEN FINISH TYPE 02 - HORIZONTAL SCREEN
AF05	APPLIED FINISH 05 - LIGHT BROWN	GT01	GLAZING TYPE 01 - CLEAR
AF06	APPLIED FINISH 06 - WHITE	GT02	GLAZING TYPE 02 - LIGHT GREY
PCE01	POWDERCOAT TYPE 01 - BRONZE		
PCE02	POWDERCOAT TYPE 02 - LIGHT GREY		
PCE03	POWDERCOAT TYPE 03 - DARK GREY		

**BCC DS**  
**LODGED**  
31/07/2024  
**APPLICATION REF**  
A006580091

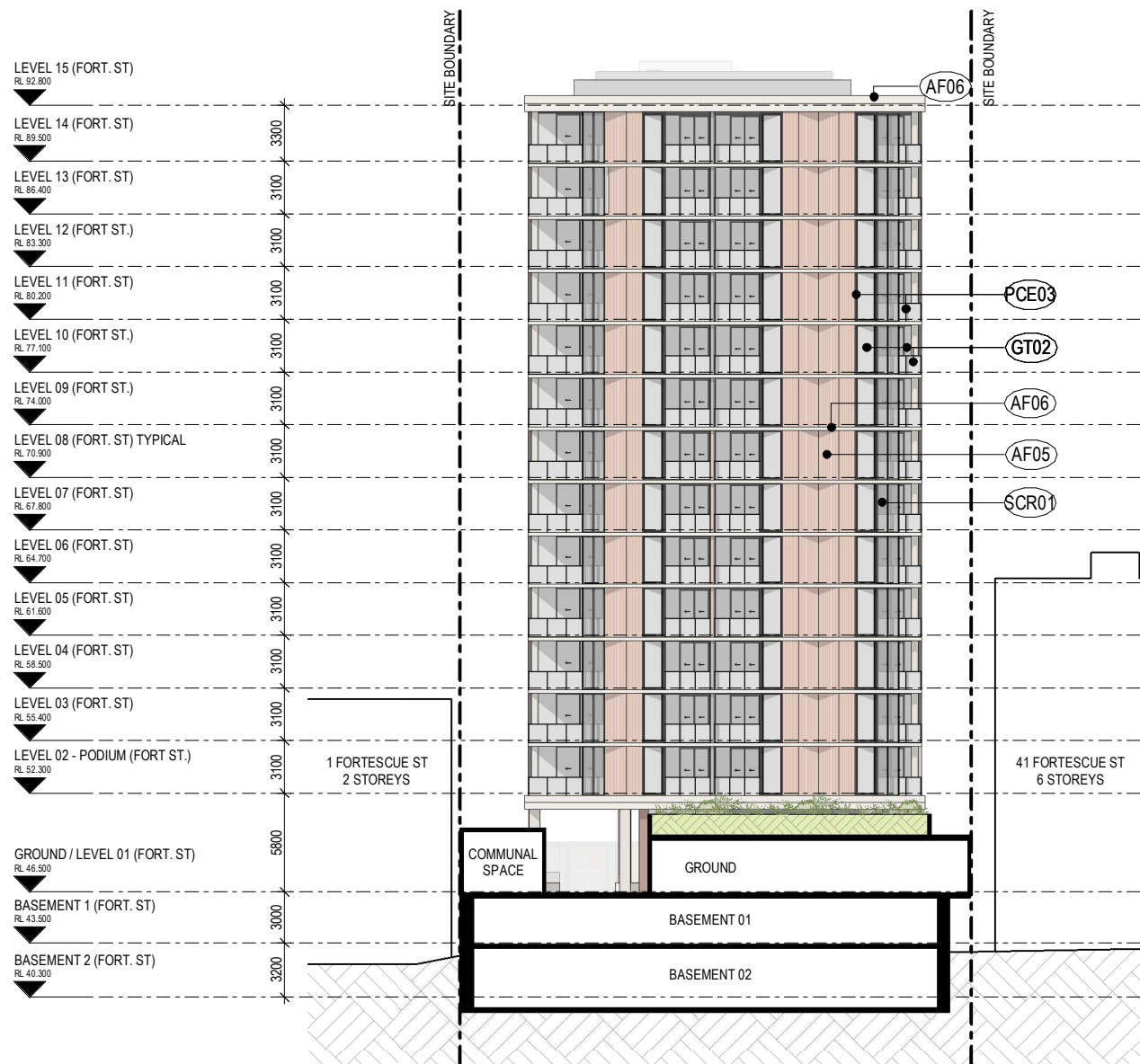

**INTERNAL EAST ELEVATION**

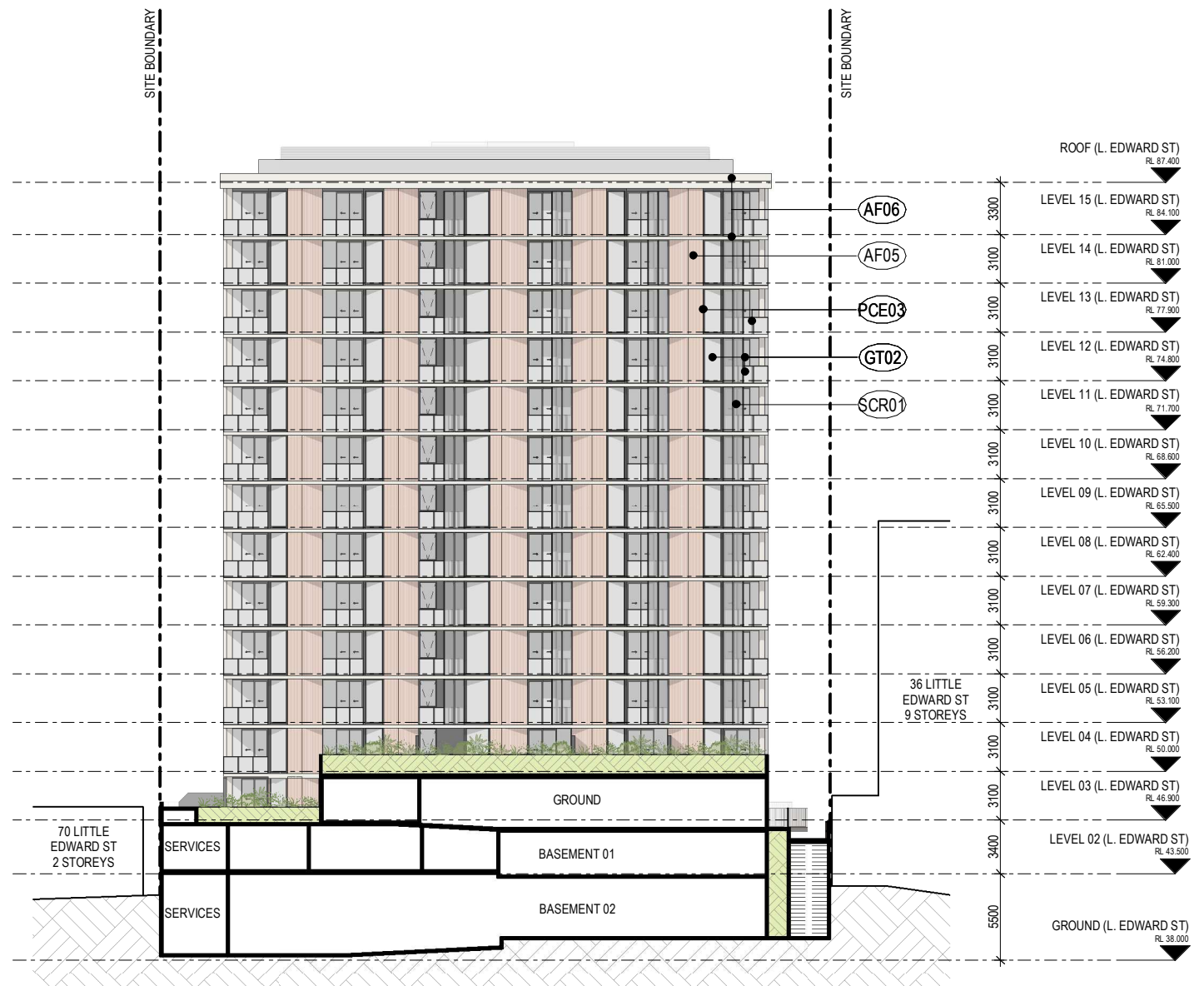

**INTERNAL WEST ELEVATION**

**DEVELOPMENT APPLICATION**

Disclaimer: Rothe Lowman Property Pty. Ltd. retains all common law, statutory law and other rights including copyright and intellectual property rights in respect of this document. The recipient indemnifies Rothe Lowman Property Pty. Ltd. against all claims resulting from use of this document for any purpose other than its intended use, unauthorized changes or reuse of the document on other projects without the permission of Rothe Lowman Property Pty. Ltd. Under no circumstance shall transfer of this document be deemed a sale or constitute a transfer of the license to use this document. ABN 76 005 783 997

**BCC DS**  
**LODGED**  
 31/07/2024  
**APPLICATION REF**  
 A006580091

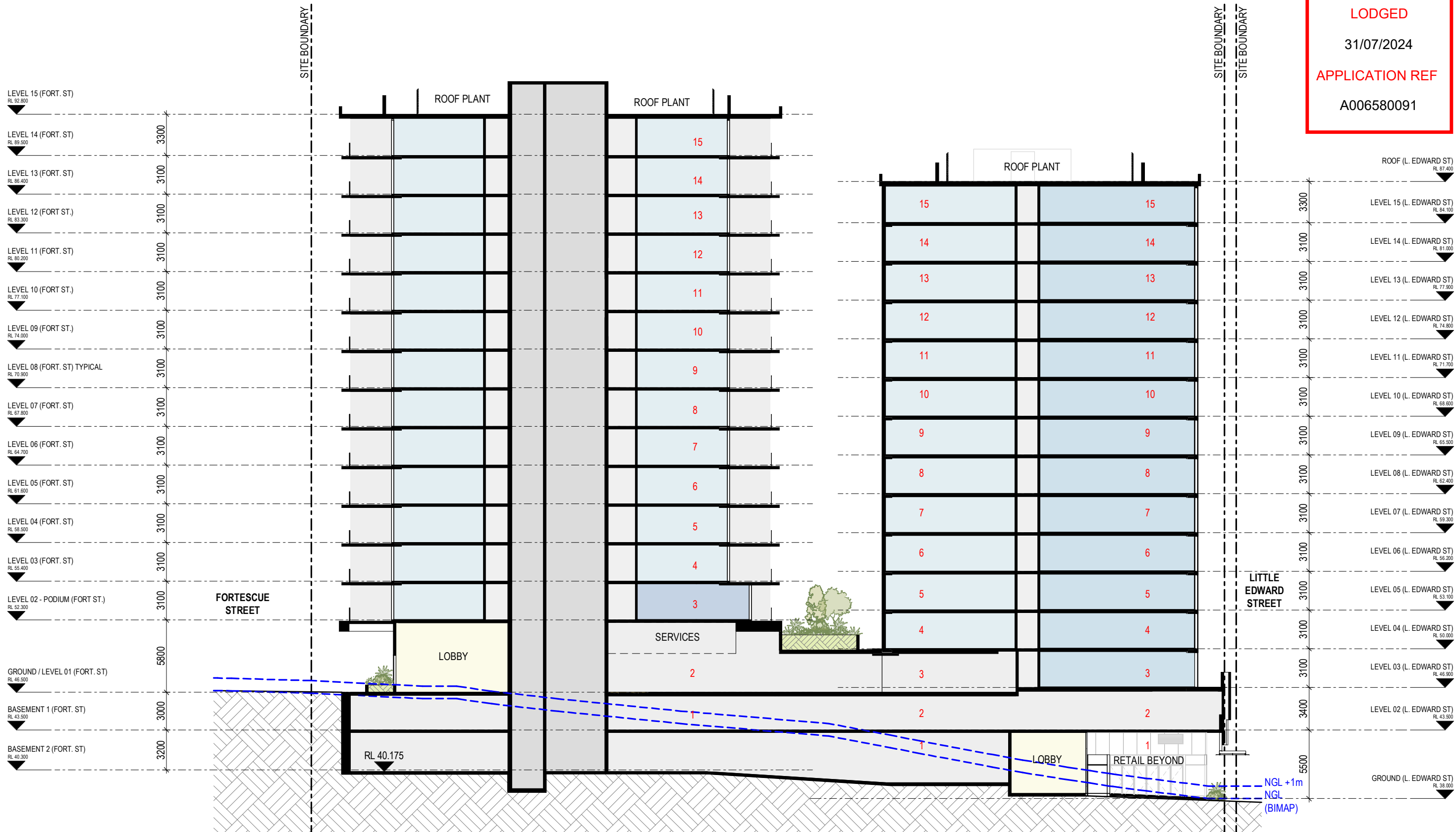

# DEVELOPMENT APPLICATION

Revisions / A 29.07.2024 DEVELOPMENT APPLICATION CZ Project / FORTESCUE STREET Drawing / SECTION A Project No / 223117 Author / BM Scale: @ A3 / 1 : 300 Drawing No. / DA03.01 A



25 FORTESCUE STREET

**Disclaimer:** Rothe Lowman Property Pty. Ltd. retains all common law, statutory law and other rights including copyright and intellectual property rights in respect of this document. The recipient indemnifies Rothe Lowman Property Pty. Ltd. against all claims resulting from use of this document for any purpose other than its intended use, unauthorized changes or reuse of the document on other projects without the permission of Rothe Lowman Property Pty. Ltd. Under no circumstance shall transfer of this document be deemed a sale or constitute a transfer of the license to use this document. ABN 76 005 783 997

29/07/2024 12:22:27 PM

Brisbane, Gold Coast,  
 Melbourne, Perth, Sydney  
[www.rothelowman.com.au](http://www.rothelowman.com.au)

**BCC DS**  
**LODGED**  
 31/07/2024  
**APPLICATION REF**  
 A006580091

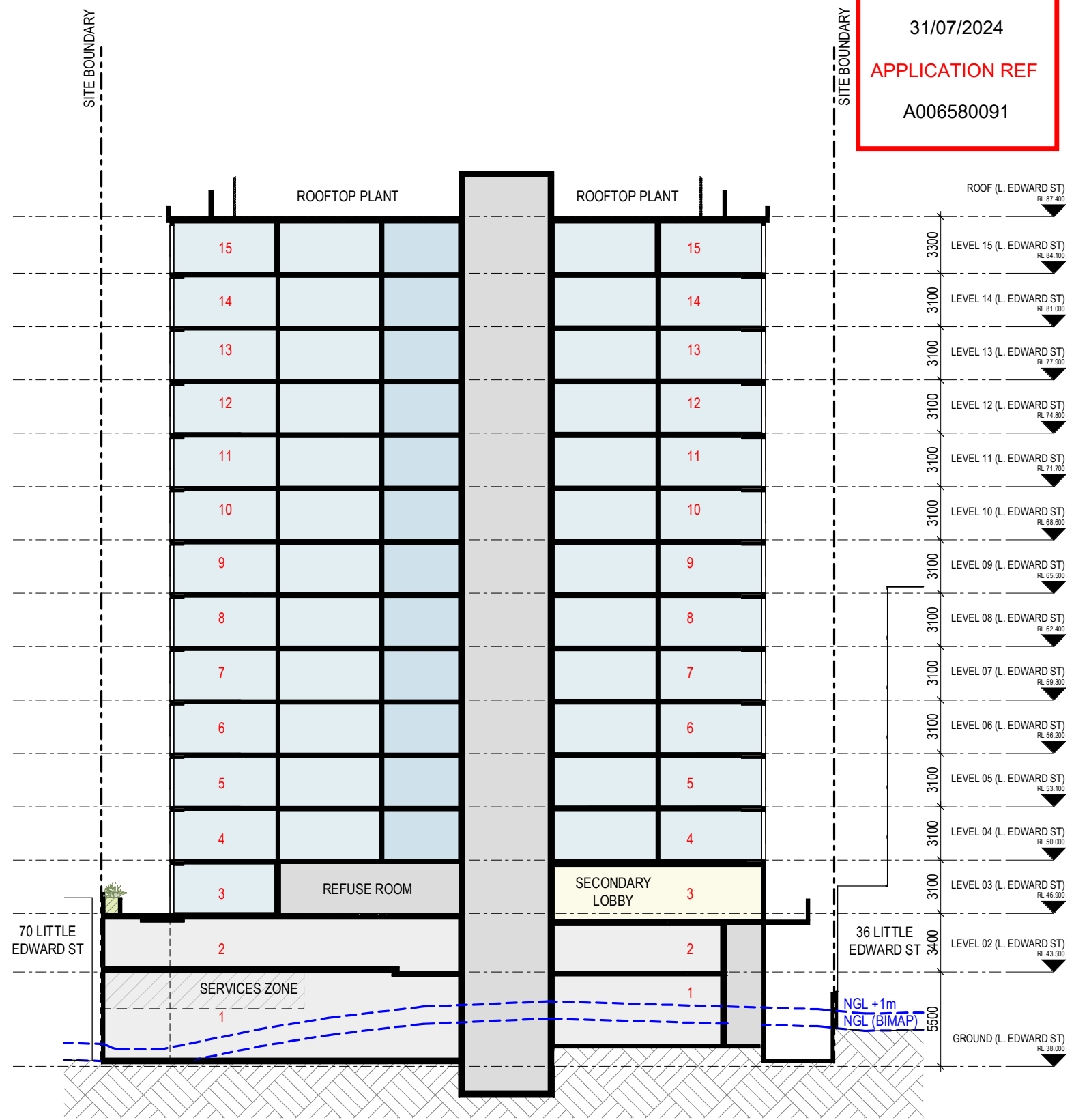
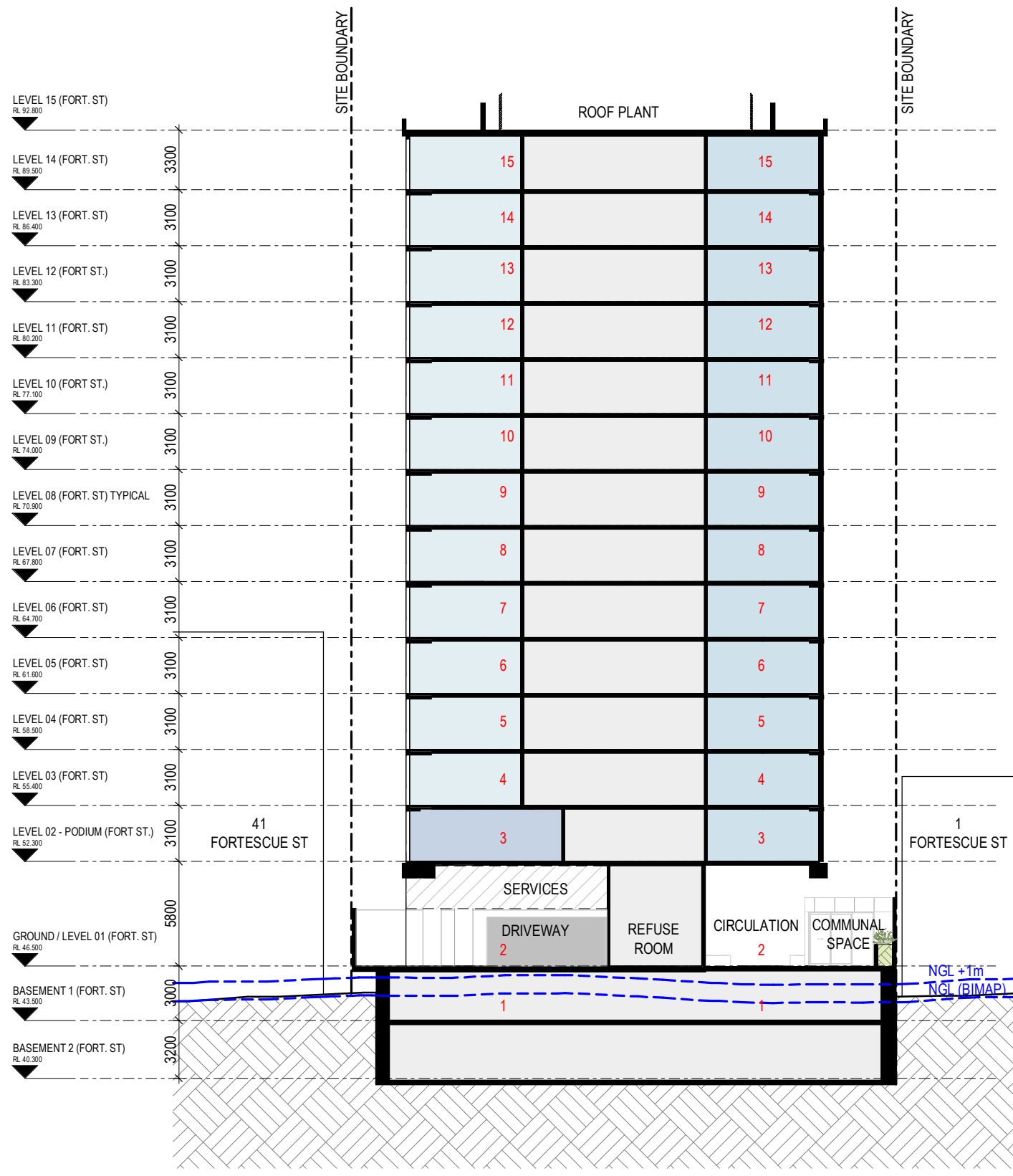

**SECTION B**

**SECTION C**

**DEVELOPMENT APPLICATION**

Disclaimer: Rothe Lowman Property Pty. Ltd. retains all common law, statutory law and other rights including copyright and intellectual property rights in respect of this document. The recipient indemnifies Rothe Lowman Property Pty. Ltd. against all claims resulting from use of this document for any purpose other than its intended use, unauthorized changes or reuse of the document on other projects without the permission of Rothe Lowman Property Pty. Ltd. Under no circumstance shall transfer of this document be deemed a sale or constitute a transfer of the license to use this document. ABN 76 005 783 997

**BCC DS**  
**LODGED**  
 31/07/2024  
**APPLICATION REF**  
 A006580091

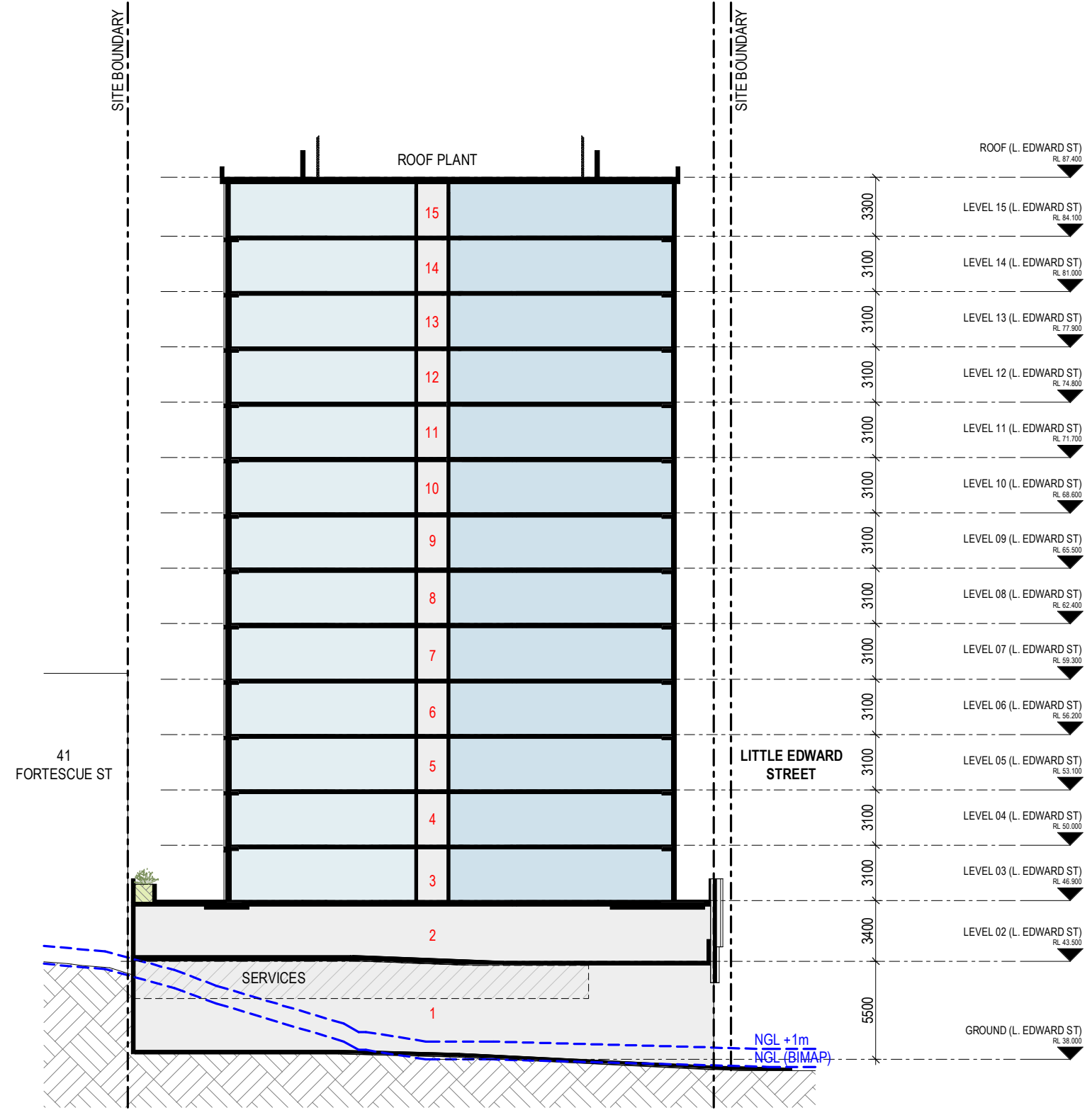

# DEVELOPMENT APPLICATION

Revisions / A 29.07.2024 DEVELOPMENT APPLICATION CZ Project / **FORTESCUE STREET** Drawing / **SECTION D** Project No / **223117** Author / **BM** Scale: @ A3 / **1 : 300** Drawing No. / **DA03.03**

**A** **rothelowman**

25 FORTESCUE STREET

**Disclaimer:** Rothe Lowman Property Pty. Ltd. retains all common law, statutory law and other rights including copyright and intellectual property rights in respect of this document. The recipient indemnifies Rothe Lowman Property Pty. Ltd. against all claims resulting from use of this document for any purpose other than its intended use, unauthorized changes or reuse of the document on other projects without the permission of Rothe Lowman Property Pty. Ltd. Under no circumstance shall transfer of this document be deemed a sale or constitute a transfer of the license to use this document. ABN 76 005 783 997

29/07/2024 10:44:20 AM

Brisbane, Gold Coast,  
 Melbourne, Perth, Sydney  
[www.rothelowman.com.au](http://www.rothelowman.com.au)



**BCC DS**  
**LODGED**  
 31/07/2024  
**APPLICATION REF**  
 A006580091

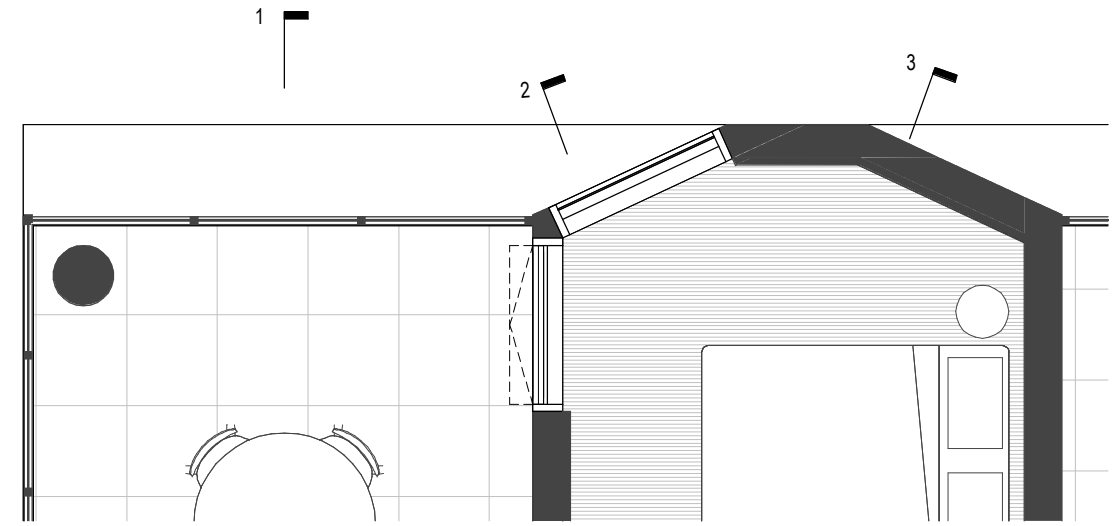

**1 - BALUSTRADE**

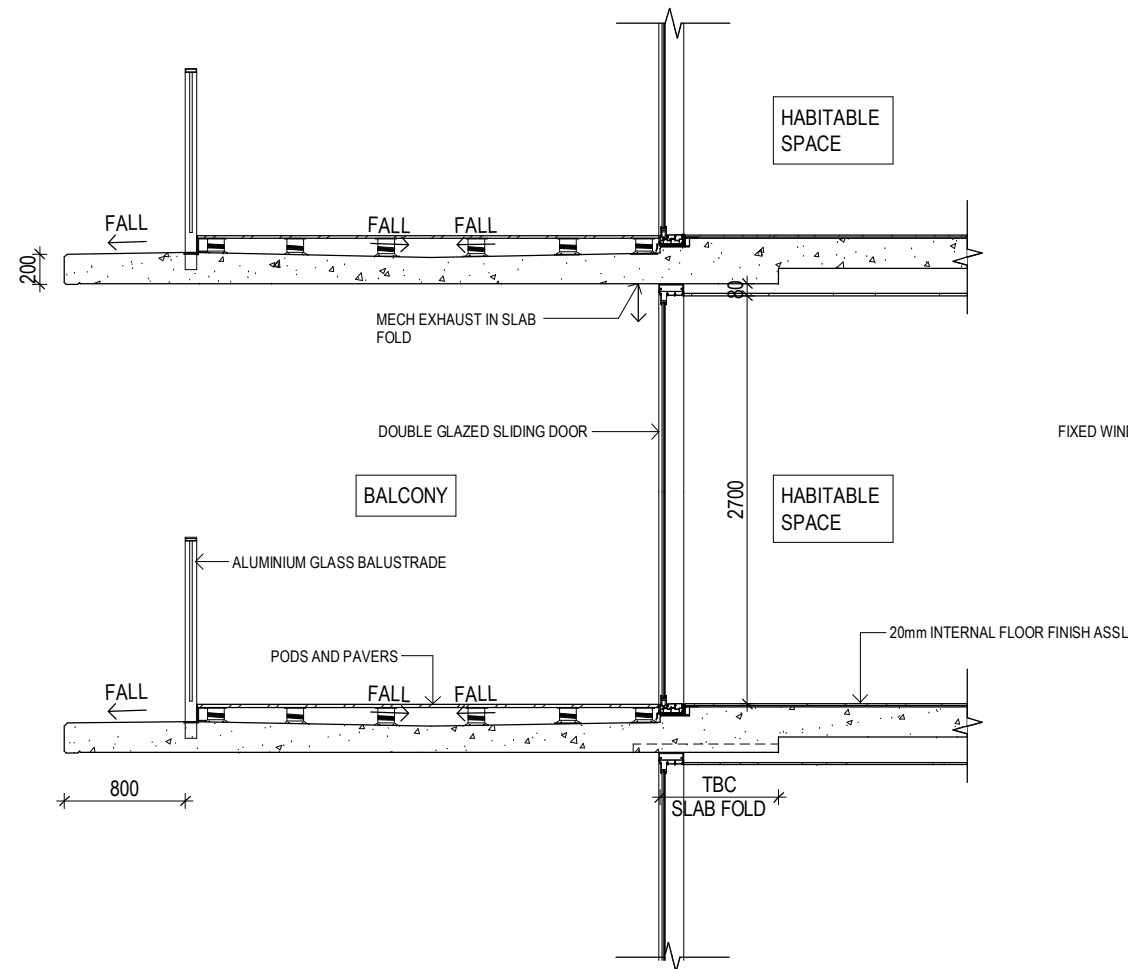

**2 - GLAZING**

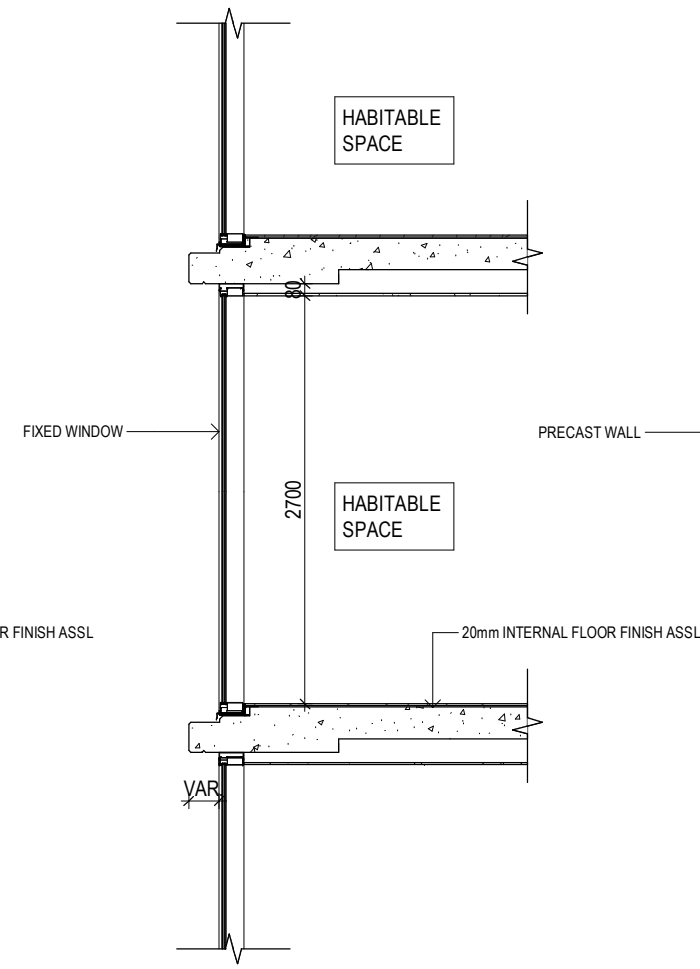

**3 - PRECAST**

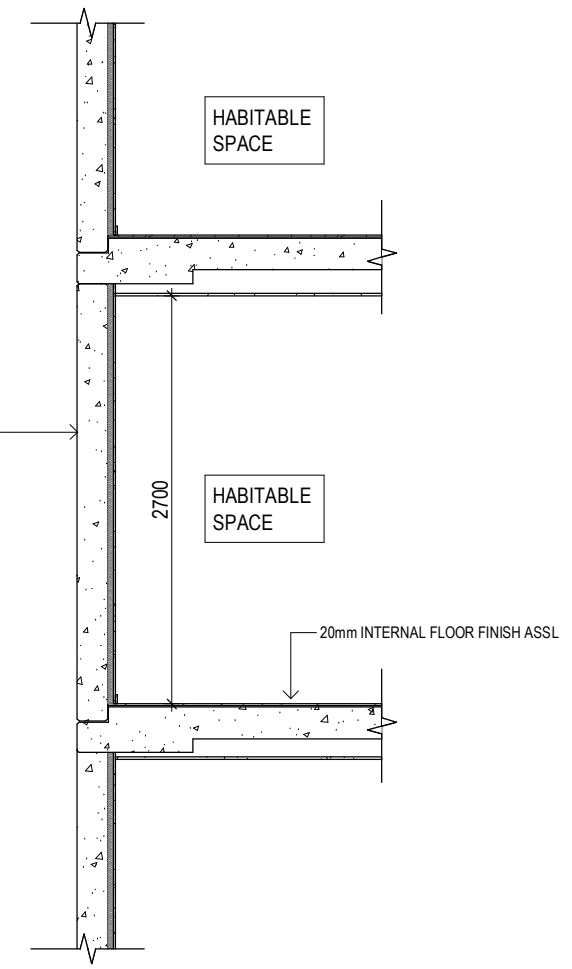

# DEVELOPMENT APPLICATION

Revisions / A 29.07.2024 DEVELOPMENT APPLICATION CZ

Project / **FORTESCUE STREET**

Drawing / **TYPICAL FACADE SECTIONS**

Project No / **223117**

Author / **CZ**

Scale: @ A3 / **1 : 50**

Drawing No. / **DA04.01**

**A**

**rothelowman**

25 FORTESCUE STREET

Disclaimer: Rothe Lowman Property Pty. Ltd. retains all common law, statutory law and other rights including copyright and intellectual property rights in respect of this document. The recipient indemnifies Rothe Lowman Property Pty. Ltd. against all claims resulting from use of this document for any purpose other than its intended use, unauthorized changes or reuse of the document on other projects without the permission of Rothe Lowman Property Pty. Ltd. Under no circumstance shall transfer of this document be deemed a sale or constitute a transfer of the license to use this document. ABN 76 005 783 997

29/07/2024 10:40:22 AM

Brisbane, Gold Coast,  
 Melbourne, Perth, Sydney  
 www.rothelowman.com.au

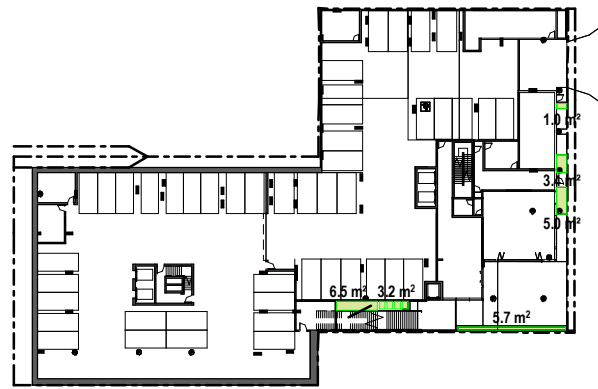

LANDSCAPING - GROUND / LEVEL 01 (L. EDWARD ST)

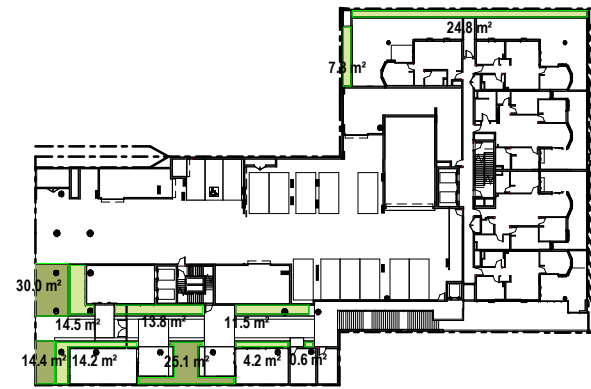

LANDSCAPING - GROUND / LEVEL 01 (FORT. ST)

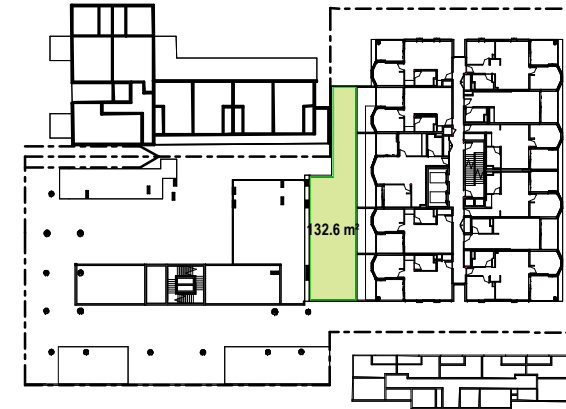

LEVEL 04 (L. EDWARD ST)

LANDSCAPING	
AREA CATEGORY	AREA
DEEP PLANTING	69.5 m <sup>2</sup>
SOFT LANDSCAPING	248.9 m <sup>2</sup>

LANDSCAPED OUTDOOR SPACE		
AREA CATEGORY	AREA	SITE %
COMMUNAL TERRACE	1157.3 m <sup>2</sup>	43%

**NOTE:**  
OUTDOOR SPACE DOES NOT INCLUDE SPACES WHERE MORE THAN 70% OF THE PERIMETER IS ENCLOSED, OR BALCONIES THAT ARE LESS THAN 12M<sup>2</sup>

% OF AREA CALCULATED USING ORIGINAL SITE AREA

COMMUNAL OPEN SPACE		
LEVEL	AREA	% SITE
GROUND / LEVEL 01 (FORT. ST)	343.4 m <sup>2</sup>	12.9%

SITE COVER		
LEVEL	AREA	% SITE COVER
LEVEL 08 (FORT. ST) TYPICAL	1588.4 m <sup>2</sup>	59.6%

ORIGINAL SITE AREA = 2,666m<sup>2</sup>  
60% SITE COVER = 1,600m<sup>2</sup>

% OF AREA CALCULATED USING ORIGINAL SITE AREA



LANDSCAPED OUTDOOR SPACE - GROUND (L. EDWARD ST)

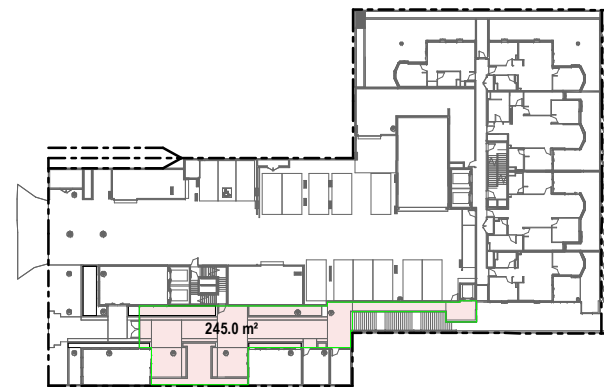

LANDSCAPED OUTDOOR SPACE - GROUND/ LEVEL 01 (FORT. ST)

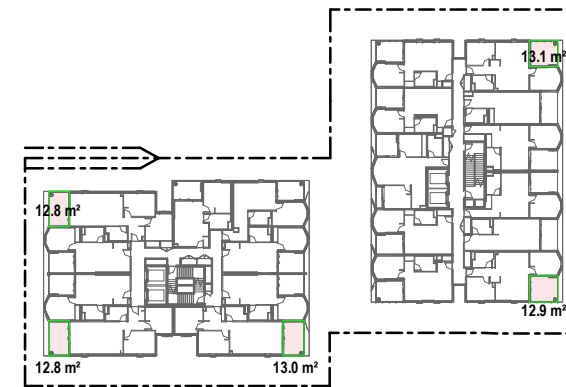

LANDSCAPED OUTDOOR SPACE - LEVEL 8 (FORT. ST.) (TYPICAL)

**BCC SITE COVERAGE DEFINITION:**  
THE PORTION OF THE SITE THAT WILL BE COVERED BY A BUILDING OR STRUCTURE, MEASURED TO ITS OUTERMOST PROJECTION, AFTER THE DEVELOPMENT IS CARRIED OUT, OTHER THAN A BUILDING OR STRUCTURE, OR PART OF A BUILDING OR STRUCTURE, THAT IS:

- IN A LANDSCAPED OR OPEN SPACE AREA, INCLUDING, FOR EXAMPLE, A GAZEBO OR SHADE STRUCTURE; OR
- A BASEMENT THAT IS COMPLETELY BELOW GROUND LEVEL AND USED FOR CAR PARKING; OR
- THE EAVES OF A BUILDING; OR
- A SUN SHADE

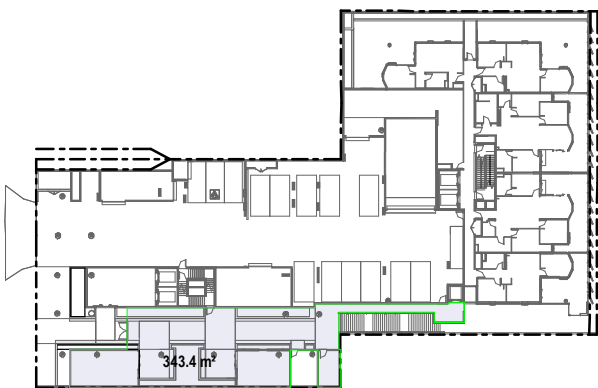

COMMUNAL OPEN SPACE - GROUND / LEVEL 01 (FORT. ST)

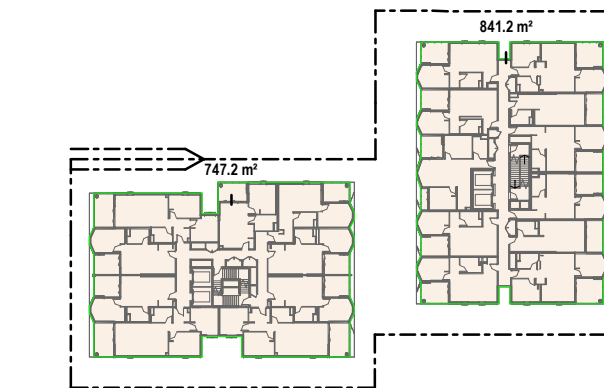

SITE COVER - LEVEL 8 (FORT. ST.) (TYPICAL)

**BCC DS**  
**LODGED**  
 31/07/2024  
**APPLICATION REF**  
 A006580091

# DEVELOPMENT APPLICATION

Revisions / A 29.07.2024 DEVELOPMENT APPLICATION CZ Project / FORTESCUE STREET Drawing / COMMUNAL AMENITY, LANDSCAPING & SITE COVER Project No / 223117 Author / CZ Scale: @ A3 / 1 : 1000 Drawing No. / DA06.10

25 FORTESCUE STREET

Disclaimer: Rothe Lowman Property Pty. Ltd. retains all common law, statutory law and other rights including copyright and intellectual property rights in respect of this document. The recipient indemnifies Rothe Lowman Property Pty. Ltd. against all claims resulting from use of this document for any purpose other than its intended use, unauthorized changes or reuse of the document on other projects without the permission of Rothe Lowman Property Pty. Ltd. Under no circumstance shall transfer of this document be deemed a sale or constitute a transfer of the license to use this document. ABN 76 005 783 997

29/07/2024 10:40:32 AM



**rothelowman**

Brisbane, Gold Coast,  
Melbourne, Perth, Sydney  
www.rothelowman.com.au



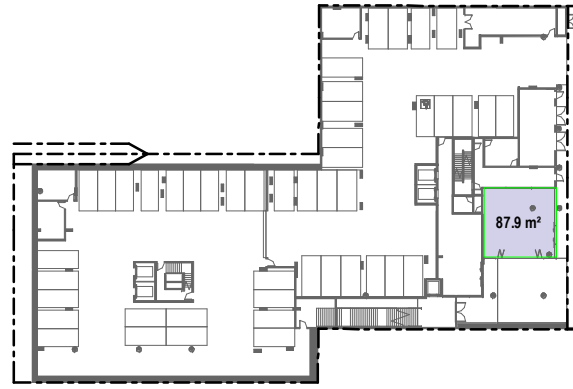

GFA - GROUND / LEVEL 01 (L. EDWARD ST)

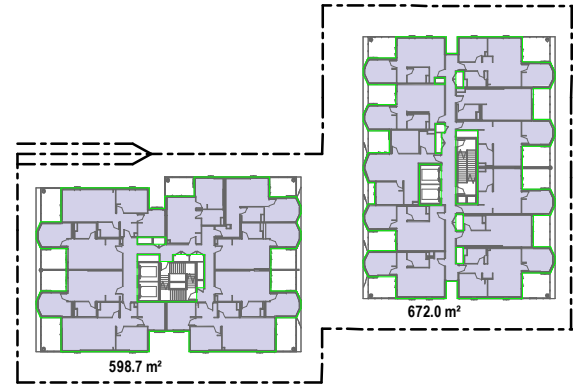

GFA - LEVEL 08 (FORT ST.) (TYPICAL)

GROSS FLOOR AREA	
LEVEL	AREA
GROUND (L. EDWARD ST)	87.9 m <sup>2</sup>
LEVEL 08 (FORT. ST) TYPICAL	1270.7 m <sup>2</sup>

**BCC GROSS FLOOR AREA DEFINITION:**

FOR A BUILDING, THE TOTAL FLOOR AREA OF ALL STOREYS OF A BUILDING, MEASURED FROM THE OUTSIDE OF THE EXTERNAL WALLS AND THE CENTRE OF ANY COMMON WALLS OF THE BUILDING, OTHER THAN AREAS USED FOR:

- (A) BUILDING SERVICES, PLANT OR EQUIPMENT; OR
- (B) ACCESS BETWEEN LEVELS; OR
- (C) GROUND FLOOR PUBLIC LOBBY; OR
- (D) A MALL; OR
- (E) PARKING, LOADING AND MANOEUVERING OF VEHICLES; OR
- (F) UNENCLOSED PRIVATE BALCONIES WHETHER ROOFED OR NOT.

**BCC DS**  
**LODGED**  
 31/07/2024  
 APPLICATION REF  
 A006580091

# DEVELOPMENT APPLICATION

Revisions / A 29.07.2024 DEVELOPMENT APPLICATION CZ Project / FORTESCUE STREET Drawing / GFA Project No / 223117 Author / CZ Scale: @ A3 / 1 : 1000 Drawing No. / DA06.11

25 FORTESCUE STREET

Disclaimer: Rothe Lowman Property Pty. Ltd. retains all common law, statutory law and other rights including copyright and intellectual property rights in respect of this document. The recipient indemnifies Rothe Lowman Property Pty. Ltd. against all claims resulting from use of this document for any purpose other than its intended use, unauthorized changes or reuse of the document on other projects without the permission of Rothe Lowman Property Pty. Ltd. Under no circumstance shall transfer of this document be deemed a sale or constitute a transfer of the license to use this document. ABN 76 005 783 997

29/07/2024 10:40:37 AM



**rothelowman**

Brisbane, Gold Coast,  
 Melbourne, Perth, Sydney  
[www.rothelowman.com.au](http://www.rothelowman.com.au)