

DRAWING LIST	
TP00.01	DEVELOPMENT SUMMARY
TP00.03	PROPOSED STRUCTURE PLAN
TP00.06	APPROVED PARTIAL DEMOLITION SITE PLAN
TP00.07	PREVIOUSLY APPROVED SITE PLAN
TP01.00	SITE PLAN (PROPOSED)
TP01.01	BASEMENT 3
TP01.02	BASEMENT 2
TP01.03	BASEMENT 1 / LOWER GROUND 1
TP01.06	GROUND FLOOR
TP01.08	UPPER GROUND FLOOR
TP01.10	LEVEL 2-14 - TYPICAL PLATE
TP01.20	LEVEL 11-15 - PENTHOUSES
TP01.21	ROOF PLAN
TP01.22	ROOF
TP02.01	ELEVATION 01 NORTHWEST
TP02.02	ELEVATION 02 NORTHEAST
TP02.03	ELEVATION 03 SOUTHEAST
TP02.04	ELEVATION 04 SOUTHWEST
TP03.01	SECTION A
TP03.02	SECTION B



ARTISTIC IMPRESSION

Revisions / A 20.01.22 DEVELOPMENT APPLICATION OB

Project / 23 CASTLEBAR STREET KANGAROO POINT

Drawing / COVER SHEET

Project No / 220049

Date / 11/27/20

Author / OB

Scale: @ A3

Drawing No. / TP00.00 A

rothelowman

Disclaimer: Rothe Lowman Property Pty. Ltd. retains all common law, statutory law and other rights including copyright and intellectual property rights in respect of this document. The recipient indemnifies Rothe Lowman Property Pty. Ltd. against all claims resulting from use of this document for any purpose other than its intended use, unauthorized changes or reuse of the document on other projects without the permission of Rothe Lowman Property Pty. Ltd. Under no circumstance shall transfer of this document be deemed a sale or constitute a transfer of the license to use this document. ABN 76 005 783 997

Brisbane, Melbourne, Sydney
www.rothelowman.com.au

BCC PARKING RATES			
TYPE	RATE	APT. TOTAL	MIN. REQ.
3 BED	1.3	27	36
4 BED	1.3	10	13
VISITOR	0.15	37	6
TOTAL			49
BIKE PARKING RATES			
RESIDENTS	1	37	37
VISITORS	0.25	37	10
TOTAL			47

CAR PARKING SCHEDULE				
LEVEL	RESIDENTIAL	VISITOR	RIVER HOMES	TOTAL
BASEMENT 3	34	0	0	34
BASEMENT 2	30	0	0	30
BASEMENT 1	26	0	6	32
GROUND	0	6	0	6
	90	6	6	102

BICYCLE PARKING			
LEVEL	RESIDENTIAL BIKE	VISITOR BIKE	TOTAL
BASEMENT 3	15	0	15
BASEMENT 2	18	0	18
BASEMENT 1	6	0	6
GROUND	0	10	10
TOTAL	39	10	49

REFUSE	
BIN TYPE	TOTAL
BINS - GENERAL	5
BINS - RECYCLING	5
TOTAL	10

SITE COVER	
	SITE COVER (%)
PROPOSED DEVELOPMENT - TOWER & RIVER HOMES	12%
TOTAL SITE COVER INCLUDING HERITAGE BUILDINGS	27%

DEEP PLANTING	
	SITE COVER (%)
PROPOSED DEEP PLANTING	8%
DEEP PLANTING - SIGNIFICANT HERITAGE LAWN	20%
TOTAL	27%

LEVEL	3 Bed	4 Bed	Totals
GROUND - RIVER HOMES	0	2	2
LEVEL 2	3	0	3
LEVEL 3	3	0	3
LEVEL 4	3	0	3
LEVEL 5	3	0	3
LEVEL 6	3	0	3
LEVEL 7	3	0	3
LEVEL 8	3	0	3
LEVEL 9	3	0	3
LEVEL 10	3	0	3
LEVEL 11	0	2	2
LEVEL 12	0	2	2
LEVEL 13	0	2	2
LEVEL 14	0	2	2
LEVEL 15	0	2	2
TOTALS	27	12	39
MULTIPLE DWELLING MIX			
	3 Bed	4 Bed	Total
	65.9%	34.1%	100%

REAL PROPERTY DESCRIPTION
LOT 10 ON RP135198
LOCAL AUTHORITY: BRISBANE CITY COUNCIL
SITE AREA: 9,958m²

Revisions / A 20.01.22 DEVELOPMENT APPLICATION OB

Project / 23 CASTLEBAR STREET KANGAROO POINT

Drawing / DEVELOPMENT SUMMARY

Project No / 220049

Date / 11/16/21

Author / OB

Scale: @ A3 /

Drawing No. / TP00.01 A

rothelowman

Brisbane, Melbourne, Sydney
www.rothelowman.com.au

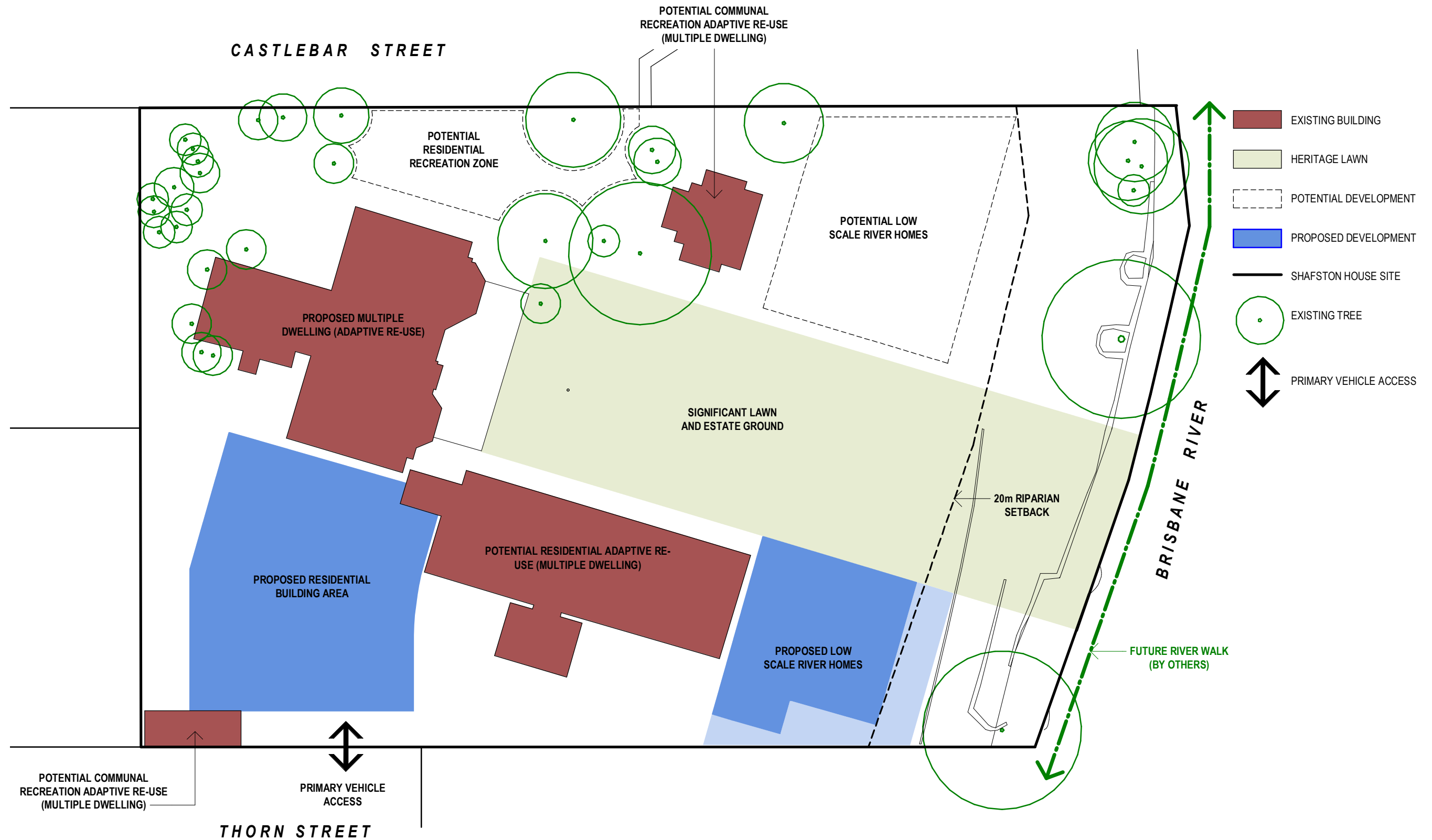

DEVELOPMENT APPLICATION

Revisions / A 20.01.22 DEVELOPMENT APPLICATION OB

Project / **23 CASTLEBAR STREET**
KANGAROO POINT

Drawing / **PROPOSED STRUCTURE PLAN**

Project No / **220049**

Date / **12/02/21**

Author / **SR**

Scale: @ A3 / **1 : 500**

Drawing No. / **TP00.03 A**

rothelowman

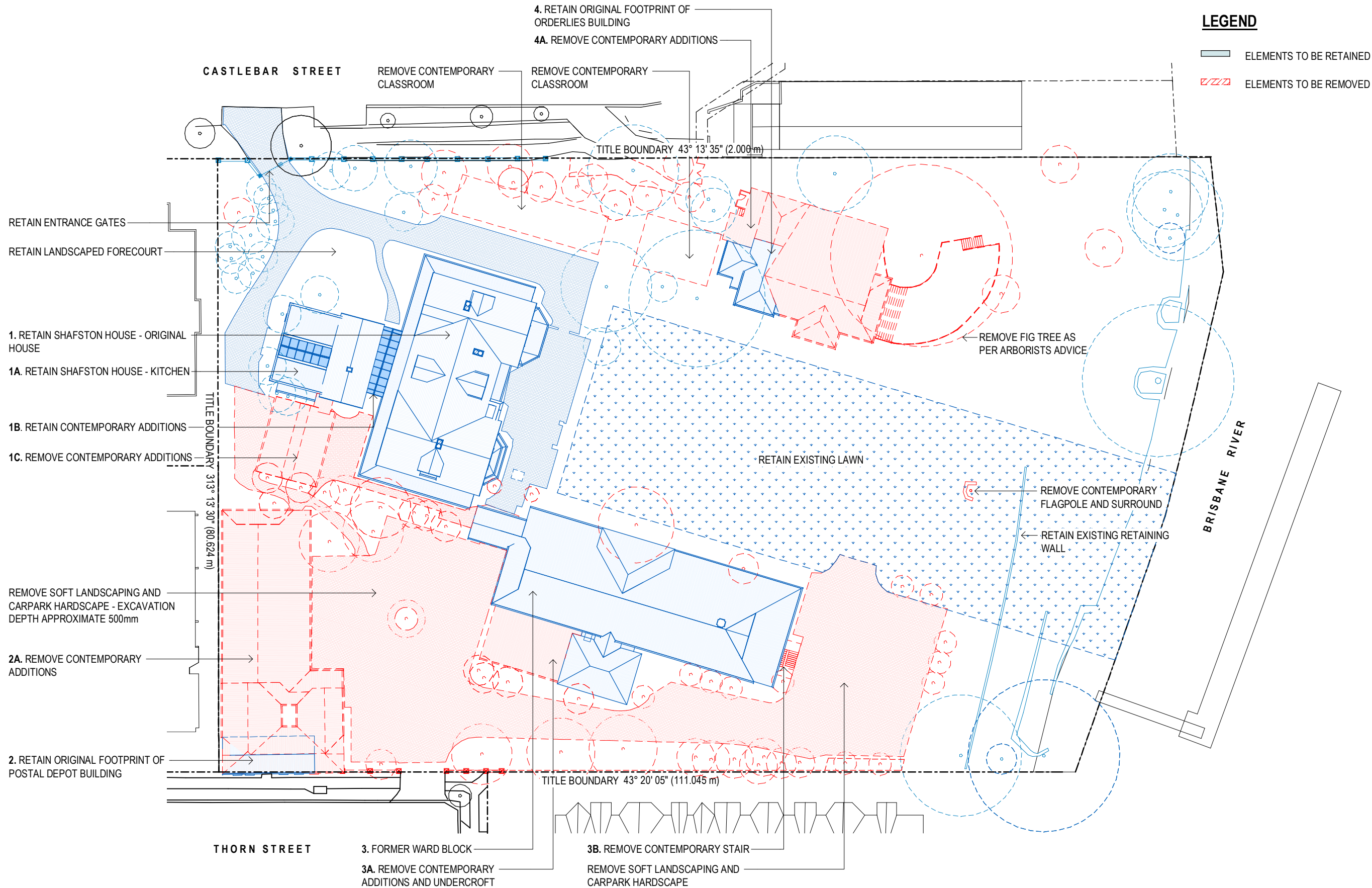

DEVELOPMENT APPLICATION

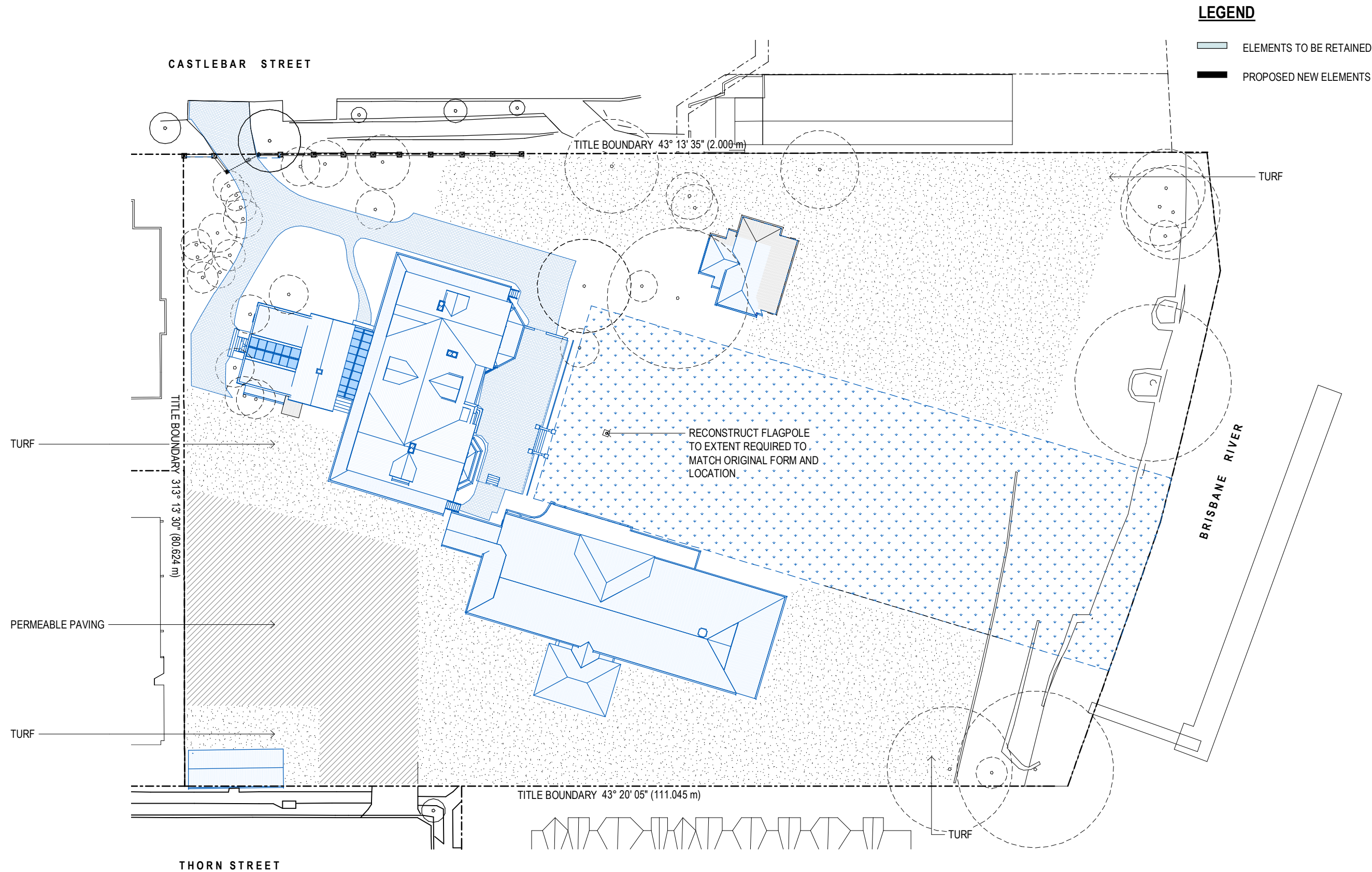

DEVELOPMENT APPLICATION

Revisions	P1 29.01.21	ISSUE FOR APPROVAL	JH
	P2 23.04.21	IR RESPONSE	JH
	A 20.01.22	DEVELOPMENT APPLICATION	OB

Project
23 CASTLEBAR STREET
KANGAROO POINT

Drawing
PREVIOUSLY APPROVED SITE PLAN

Project No
220049

Date
10.12.20

Author
OB

Scale: @ A3
As indicated

Drawing No.
TP00.07 A

rothelowman

Disclaimer: Rothe Lowman Property Pty. Ltd. retains all common law, statutory law and other rights including copyright and intellectual property rights in respect of this document. The recipient indemnifies Rothe Lowman Property Pty. Ltd. against all claims resulting from use of this document for any purpose other than its intended use, unauthorized changes or reuse of the document on other projects without the permission of Rothe Lowman Property Pty. Ltd. Under no circumstance shall transfer of this document be deemed a sale or constitute a transfer of the license to use this document. ABN 76 005 783 997

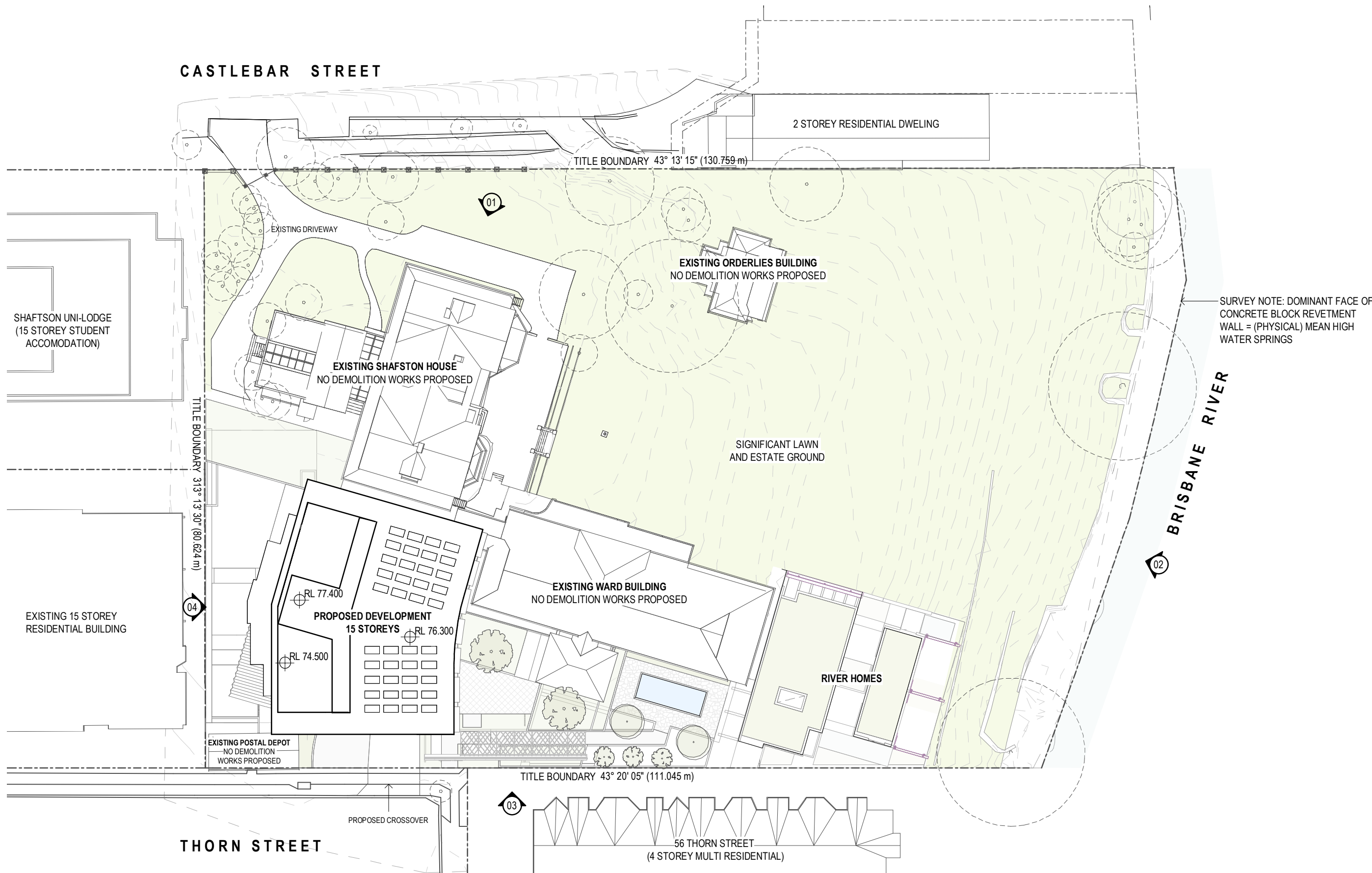

DEVELOPMENT APPLICATION

Disclaimer: Rothe Lowman Property Pty. Ltd. retains all common law, statutory law and other rights including copyright and intellectual property rights in respect of this document. The recipient indemnifies Rothe Lowman Property Pty. Ltd. against all claims resulting from use of this document for any purpose other than its intended use, unauthorized changes or reuse of the document on other projects without the permission of Rothe Lowman Property Pty. Ltd. Under no circumstance shall transfer of this document be deemed a sale or constitute a transfer of the license to use this document. ABN 76 005 783 997



Brisbane, Melbourne, Sydney
www.rothelowman.com.au



DEVELOPMENT APPLICATION

Disclaimer: Rothe Lowman Property Pty. Ltd. retains all common law, statutory law and other rights including copyright and intellectual property rights in respect of this document. The recipient indemnifies Rothe Lowman Property Pty. Ltd. against all claims resulting from use of this document for any purpose other than its intended use, unauthorized changes or reuse of the document on other projects without the permission of Rothe Lowman Property Pty. Ltd. Under no circumstance shall transfer of this document be deemed a sale or constitute a transfer of the license to use this document. ABN 76 005 783 997

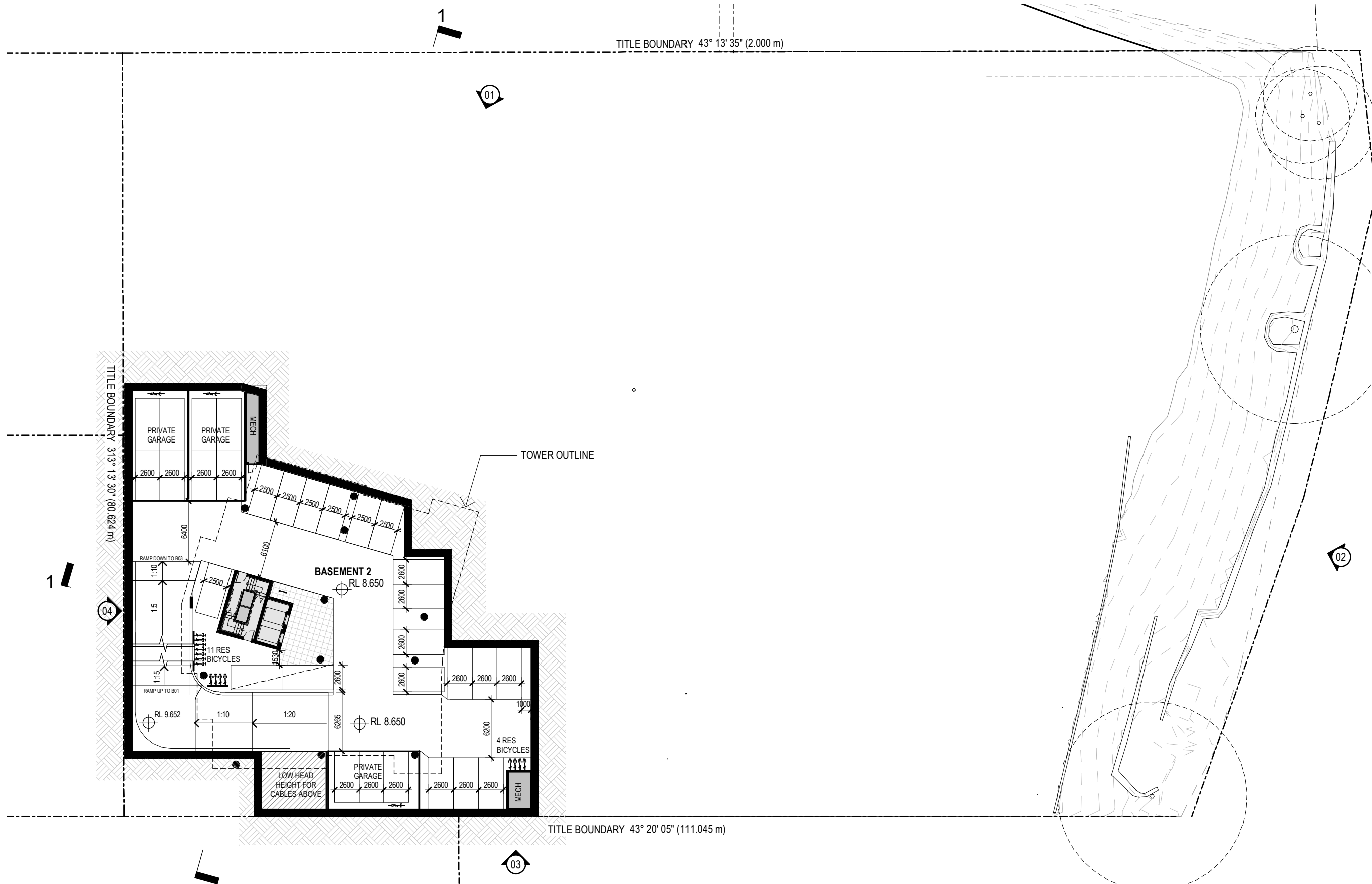

DEVELOPMENT APPLICATION

Disclaimer: Rothe Lowman Property Pty. Ltd. retains all common law, statutory law and other rights including copyright and intellectual property rights in respect of this document. The recipient indemnifies Rothe Lowman Property Pty. Ltd. against all claims resulting from use of this document for any purpose other than its intended use, unauthorized changes or reuse of the document on other projects without the permission of Rothe Lowman Property Pty. Ltd. Under no circumstance shall transfer of this document be deemed a sale or constitute a transfer of the license to use this document. ABN 76 005 783 997

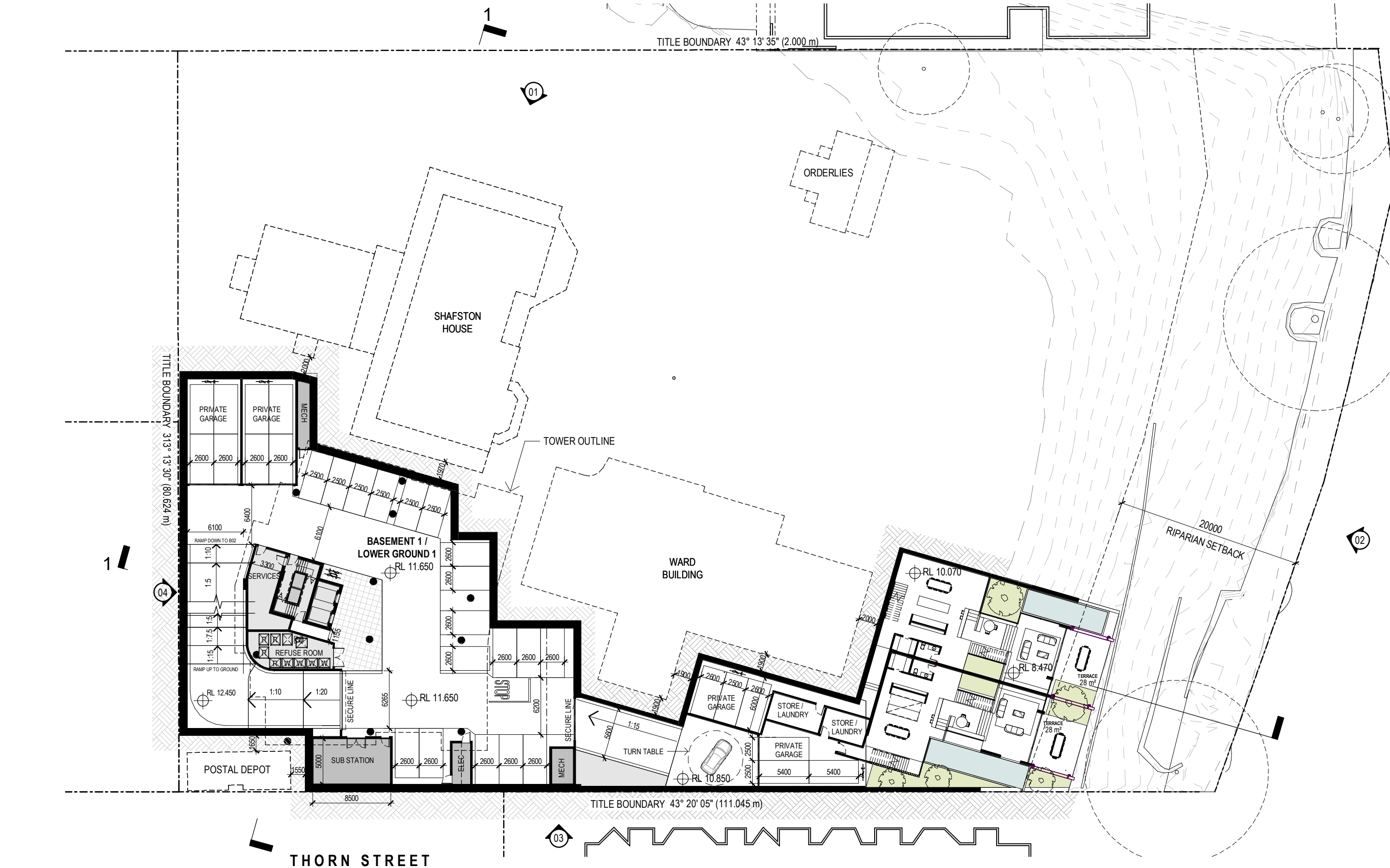

DEVELOPMENT APPLICATION

Disclaimer: Rothe Lowman Property Pty. Ltd. retains all common law, statutory law and other rights including copyright and intellectual property rights in respect of this document. The recipient indemnifies Rothe Lowman Property Pty. Ltd. against all claims resulting from use of this document for any purpose other than its intended use, unauthorized changes or reuse of the document on other projects without the permission of Rothe Lowman Property Pty. Ltd. Under no circumstance shall transfer of this document be deemed a sale or constitute a transfer of the license to use this document. ABN 76 005 783 997

Brisbane, Melbourne, Sydney
www.rothelowman.com.au

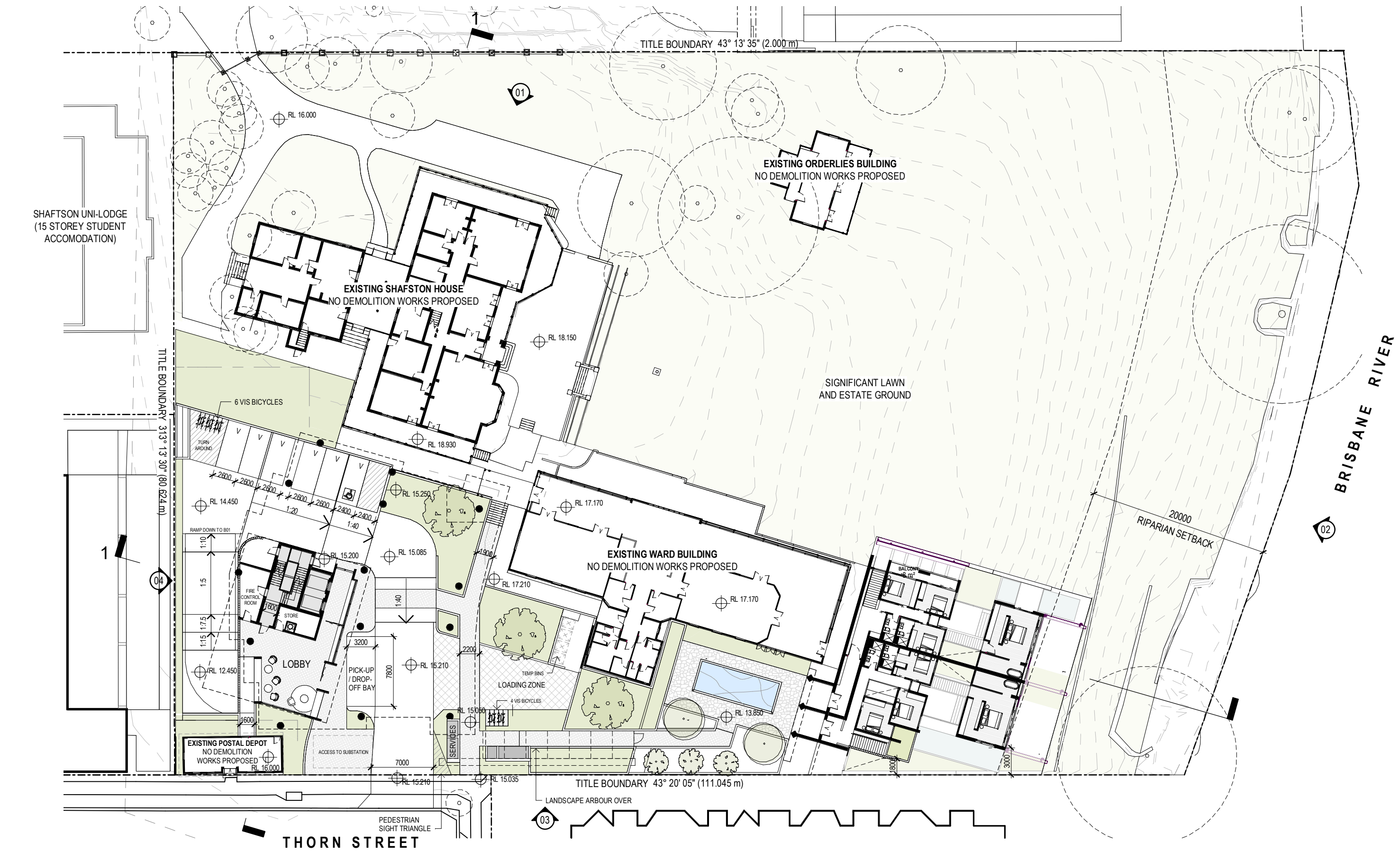

DEVELOPMENT APPLICATION

Disclaimer: Rothe Lowman Property Pty. Ltd. retains all common law, statutory law and other rights including copyright and intellectual property rights in respect of this document. The recipient indemnifies Rothe Lowman Property Pty. Ltd. against all claims resulting from use of this document for any purpose other than its intended use, unauthorized changes or reuse of the document on other projects without the permission of Rothe Lowman Property Pty. Ltd. Under no circumstance shall transfer of this document be deemed a sale or constitute a transfer of the license to use this document. ABN 76 005 783 997

Brisbane, Melbourne, Sydney
www.rothelowman.com.au

20/01/2022 1:09:30 PM

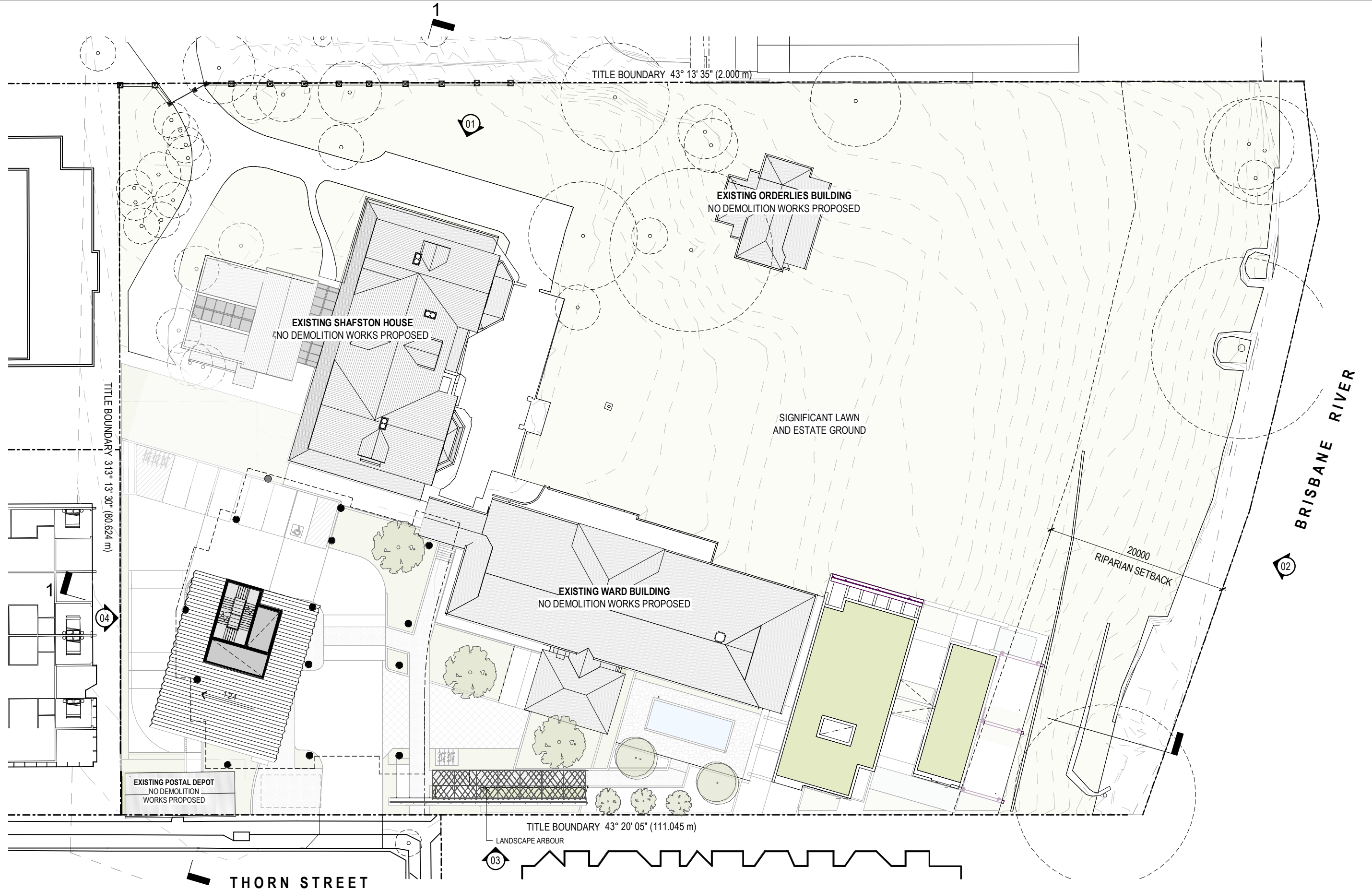

DEVELOPMENT APPLICATION

Disclaimer: Rothe Lowman Property Pty. Ltd. retains all common law, statutory law and other rights including copyright and intellectual property rights in respect of this document. The recipient indemnifies Rothe Lowman Property Pty. Ltd. against all claims resulting from use of this document for any purpose other than its intended use, unauthorized changes or reuse of the document on other projects without the permission of Rothe Lowman Property Pty. Ltd. Under no circumstance shall transfer of this document be deemed a sale or constitute a transfer of the license to use this document. ABN 76 005 783 997

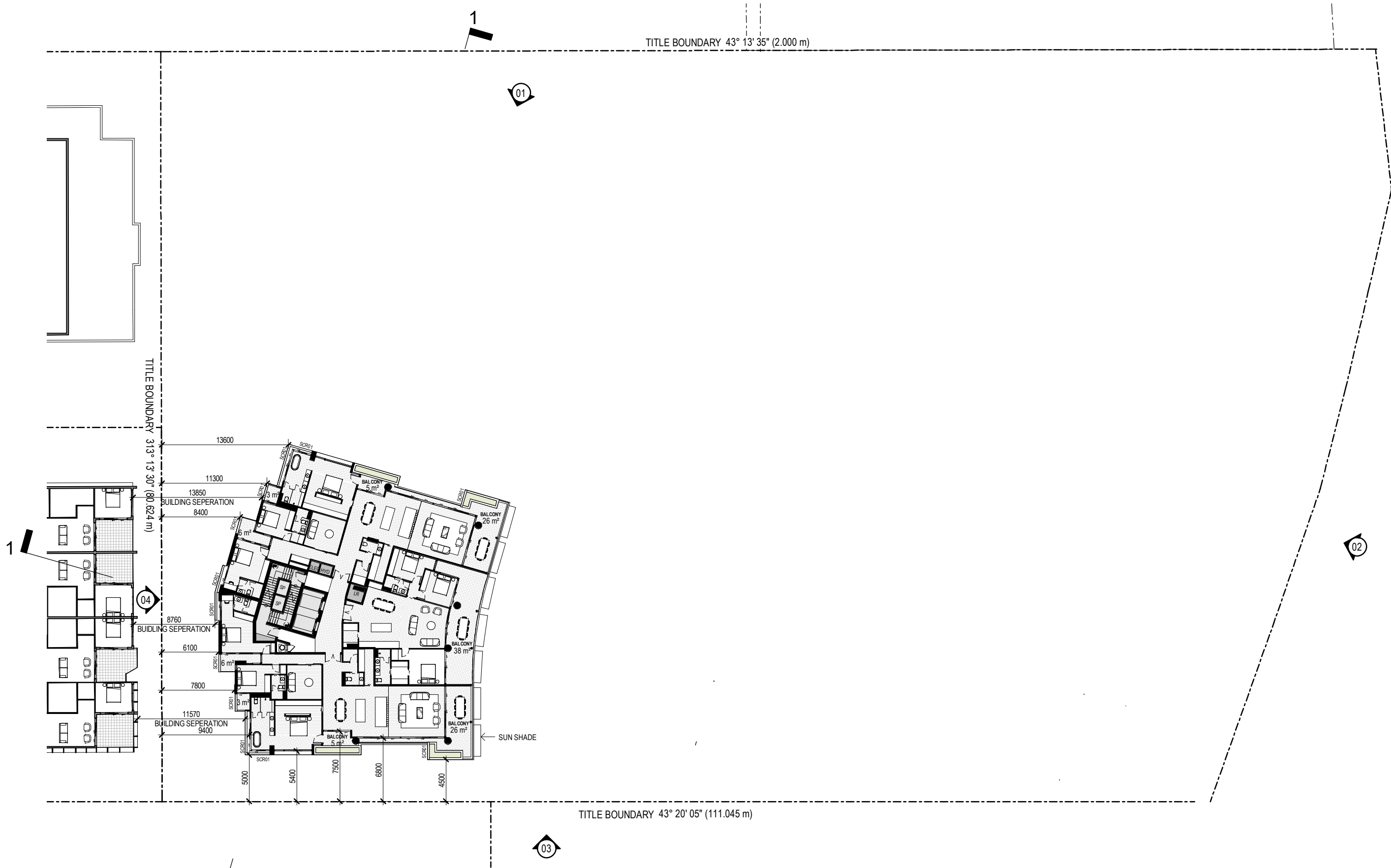

DEVELOPMENT APPLICATION

Disclaimer: Rothe Lowman Property Pty. Ltd. retains all common law, statutory law and other rights including copyright and intellectual property rights in respect of this document. The recipient indemnifies Rothe Lowman Property Pty. Ltd. against all claims resulting from use of this document for any purpose other than its intended use, unauthorized changes or reuse of the document on other projects without the permission of Rothe Lowman Property Pty. Ltd. Under no circumstance shall transfer of this document be deemed a sale or constitute a transfer of the license to use this document. ABN 76 005 783 997

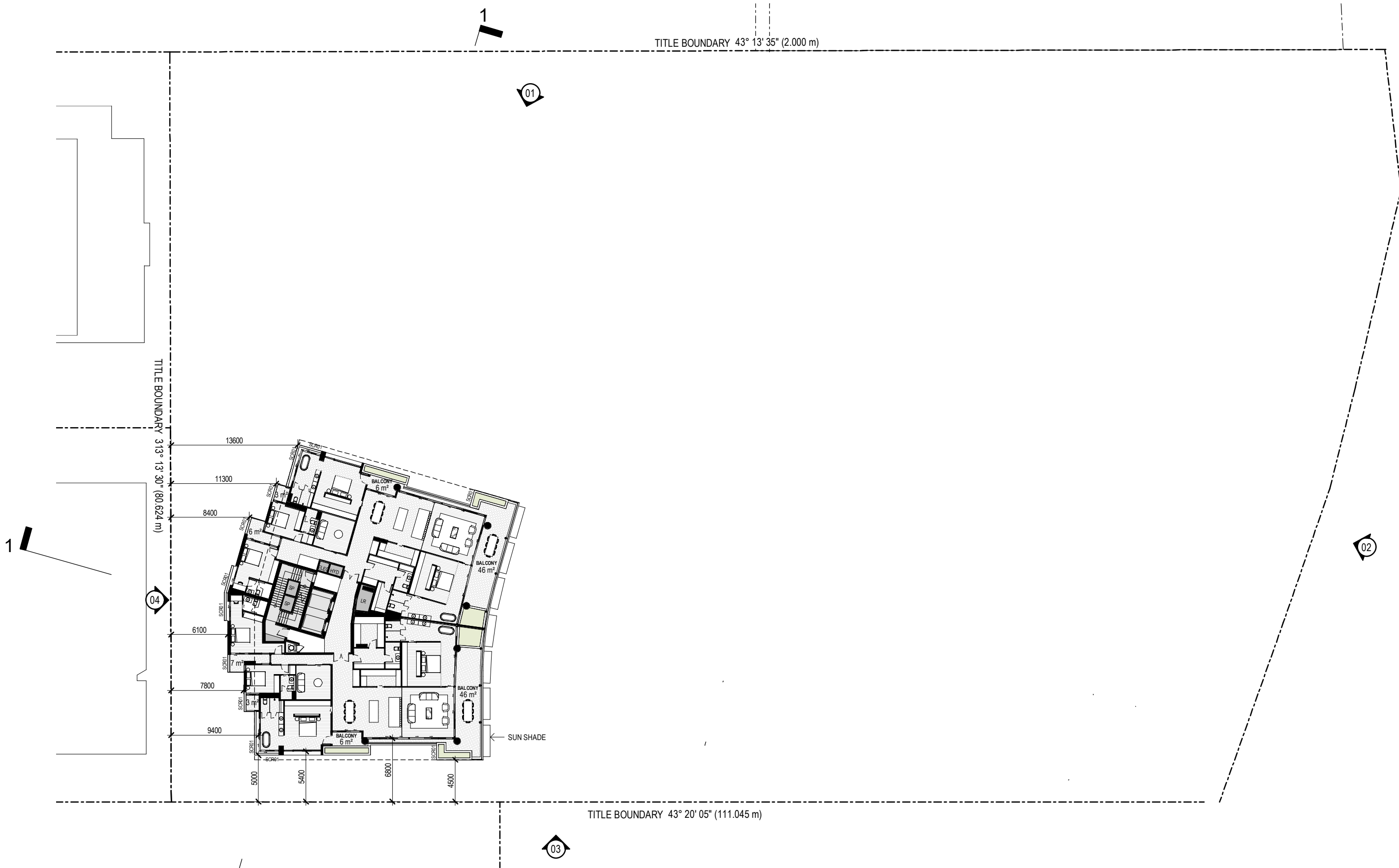

DEVELOPMENT APPLICATION

Disclaimer: Rothe Lowman Property Pty. Ltd. retains all common law, statutory law and other rights including copyright and intellectual property rights in respect of this document. The recipient indemnifies Rothe Lowman Property Pty. Ltd. against all claims resulting from use of this document for any purpose other than its intended use, unauthorized changes or reuse of the document on other projects without the permission of Rothe Lowman Property Pty. Ltd. Under no circumstance shall transfer of this document be deemed a sale or constitute a transfer of the license to use this document. ABN 76 005 783 997

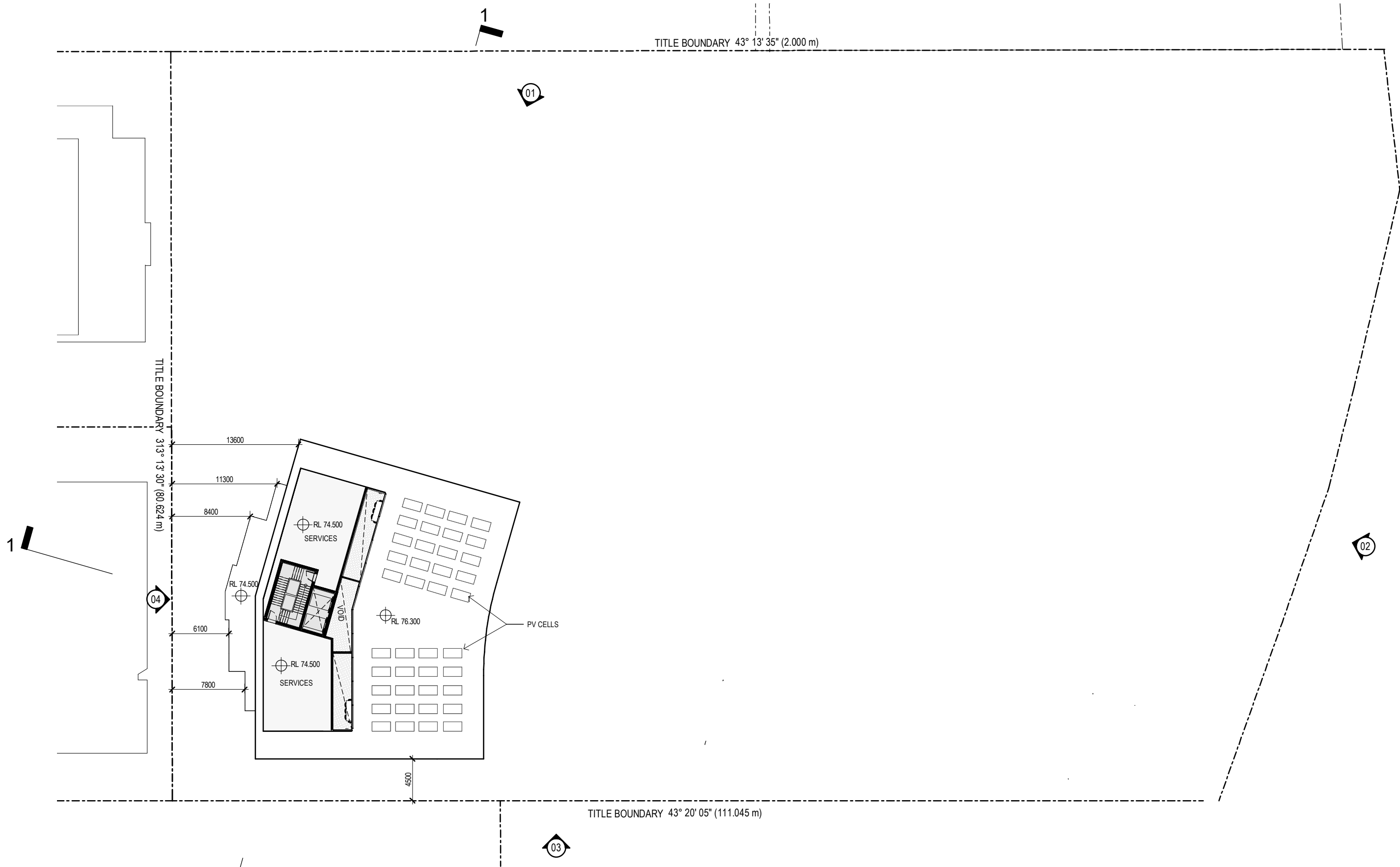

DEVELOPMENT APPLICATION

Revisions / A 20.01.22 DEVELOPMENT APPLICATION OB

Project / 23 CASTLEBAR STREET KANGAROO POINT
Drawing / ROOF PLAN

Project No / 220049 Date / 09/27/21 Author / OB Scale: @ A3 / 1 : 400

Drawing No. / TP01.21 A

rothelowman

Disclaimer: Rothe Lowman Property Pty. Ltd. retains all common law, statutory law and other rights including copyright and intellectual property rights in respect of this document. The recipient indemnifies Rothe Lowman Property Pty. Ltd. against all claims resulting from use of this document for any purpose other than its intended use, unauthorized changes or reuse of the document on other projects without the permission of Rothe Lowman Property Pty. Ltd. Under no circumstance shall transfer of this document be deemed a sale or constitute a transfer of the license to use this document. ABN 76 005 783 997

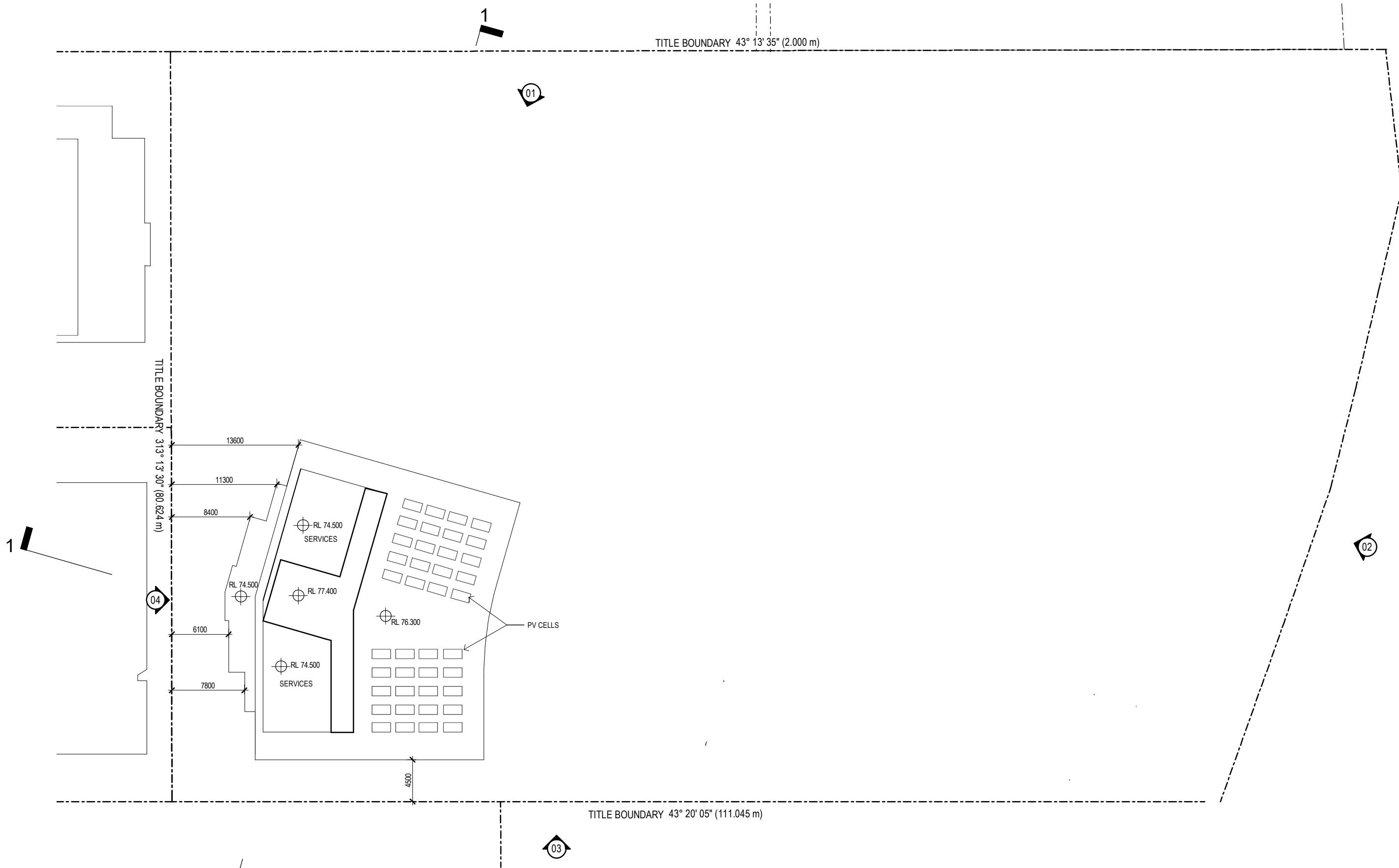

DEVELOPMENT APPLICATION

Disclaimer: Rothe Lowman Property Pty. Ltd. retains all common law, statutory law and other rights including copyright and intellectual property rights in respect of this document. The recipient indemnifies Rothe Lowman Property Pty. Ltd. against all claims resulting from use of this document for any purpose other than its intended use, unauthorized changes or reuse of the document on other projects without the permission of Rothe Lowman Property Pty. Ltd. Under no circumstance shall transfer of this document be deemed a sale or constitute a transfer of the license to use this document. ABN 76 005 783 997

FINISHES LEGEND:

- AF01

APPLIED FINISH 01 - CONCRETE FINISH OFF WHITE
- AF02

APPLIED FINISH 02 - CONCRETE FINISH TERRACOTTA
- AF03

APPLIED FINISH 03 - VERTICAL GROOVED TEXTURE
- AF05

APPLIED FINISH 05 - TEXTURED FINISH OFF WHITE
- SCR01

SCREEN 01 - FEATURE FACADE SCREEN - TERRACOTTA
- SCR02

SCREEN 02 - FEATURE FACADE SCREEN - OFF WHITE
- SCR03

SCREEN 03 - HORIZONTAL PLANT LOURVE - DARK GREY
- SCR05

SCREEN 05 - FEATURE FACADE SCREEN
- SCR06

SCREEN 06 - PERFORATE PRIVACY SCREEN
- BAL01

BALUSTRADE TYPE 01 - PALISADE
- GT01

GLASS TYPE 01 - LIGHT BRONZE
- PCE01

POWDERCOAT TYPE 01 - BROWN
- PCE02

POWDERCOAT TYPE 02 - DARK GREY
- RF01

RF01 METAL - ROOFING - CORRUGATED

NOTE: LANDSCAPING SHOWN IS INDICATIVE ONLY - REFER LANDSCAPE ARCH. DRAWINGS

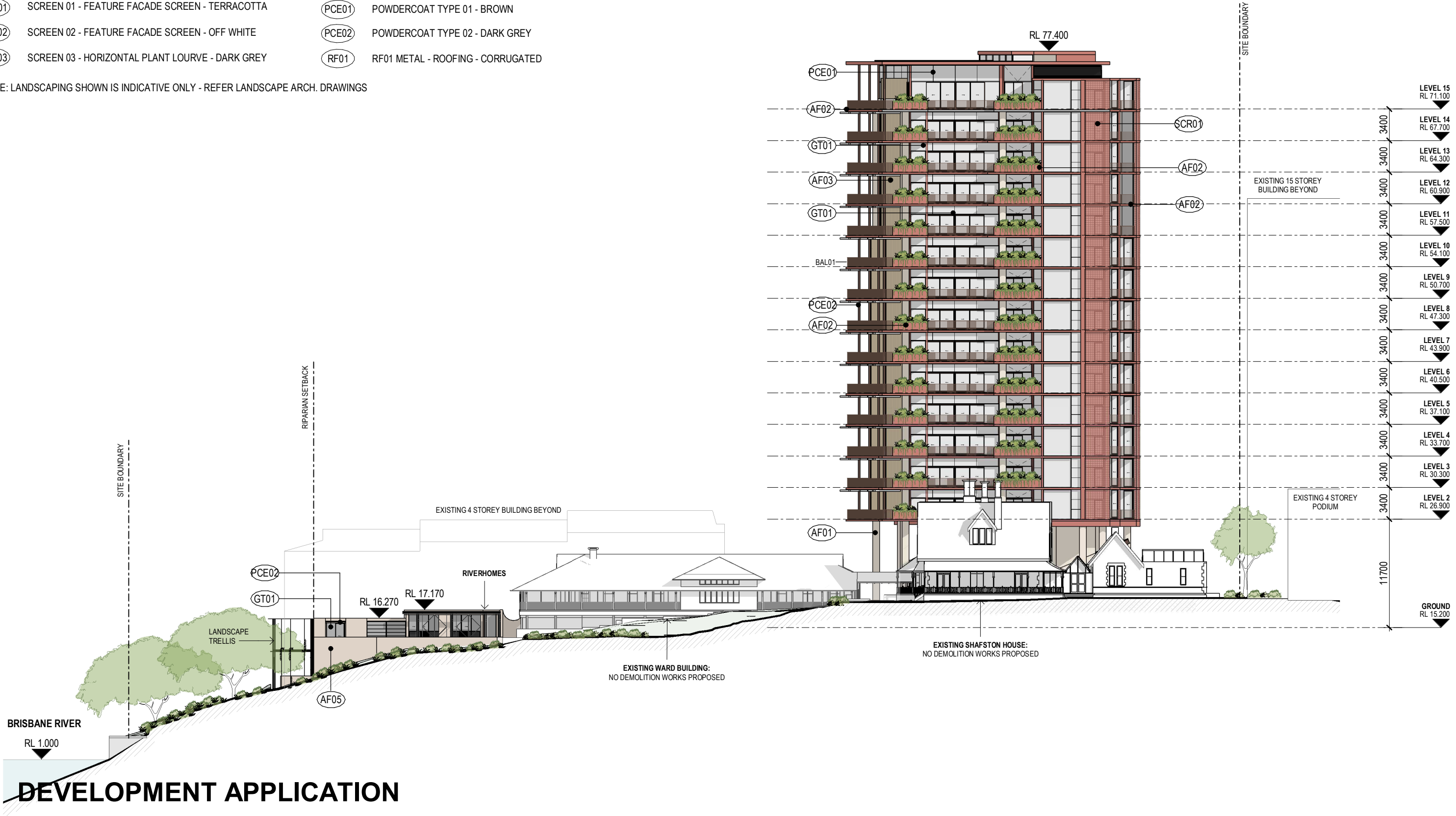

Revisions / A 20.01.22

DEVELOPMENT APPLICATION OB

Project / 23 CASTLEBAR STREET
KANGAROO POINT

Drawing / ELEVATION 01
NORTHWEST

Project No / 220049

Date / 09/27/21

Author / DF

Scale: @ A3 / 1 : 400

Drawing No. / TP02.01 A

rothelowman

Disclaimer: Rothe Lowman Property Pty. Ltd. retains all common law, statutory law and other rights including copyright and intellectual property rights in respect of this document. The recipient indemnifies Rothe Lowman Property Pty. Ltd. against all claims resulting from use of this document for any purpose other than its intended use, unauthorized changes or reuse of the document on other projects without the permission of Rothe Lowman Property Pty. Ltd. Under no circumstance shall transfer of this document be deemed a sale or constitute a transfer of the license to use this document. ABN 76 005 783 997

Brisbane, Melbourne, Sydney
www.rothelowman.com.au

FINISHES LEGEND:

- AF01

APPLIED FINISH 01 - CONCRETE FINISH OFF WHITE
- AF02

APPLIED FINISH 02 - CONCRETE FINISH TERRACOTTA
- AF03

APPLIED FINISH 03 - VERTICAL GROOVED TEXTURE
- AF05

APPLIED FINISH 05 - TEXTURED FINISH OFF WHITE
- SCR01

SCREEN 01 - FEATURE FACADE SCREEN - TERRACOTTA
- SCR02

SCREEN 02 - FEATURE FACADE SCREEN - OFF WHITE
- SCR03

SCREEN 03 - HORIZONTAL PLANT LOURVE - DARK GREY
- SCR05

SCREEN 05 - FEATURE FACADE SCREEN
- SCR06

SCREEN 06 - PERFORATE PRIVACY SCREEN
- BAL01

BALUSTRADE TYPE 01 - PALISADE
- GT01

GLASS TYPE 01 - LIGHT BRONZE
- PCE01

POWDERCOAT TYPE 01 - BROWN
- PCE02

POWDERCOAT TYPE 02 - DARK GREY
- RF01

RF01 METAL - ROOFING - CORRUGATED

NOTE: LANDSCAPING SHOWN IS INDICATIVE ONLY - REFER LANDSCAPE ARCH. DRAWINGS



DEVELOPMENT APPLICATION

Disclaimer: Rothe Lowman Property Pty. Ltd. retains all common law, statutory law and other rights including copyright and intellectual property rights in respect of this document. The recipient indemnifies Rothe Lowman Property Pty. Ltd. against all claims resulting from use of this document for any purpose other than its intended use, unauthorized changes or reuse of the document on other projects without the permission of Rothe Lowman Property Pty. Ltd. Under no circumstance shall transfer of this document be deemed a sale or constitute a transfer of the license to use this document. ABN 76 005 783 997



DEVELOPMENT APPLICATION

Revisions / A 20.01.22 DEVELOPMENT APPLICATION OB Project / **23 CASTLEBAR STREET** Drawing / **ELEVATION 03 SOUTHEAST** Project No / **220049** Date / **09/27/21** Author / **DF** Scale: @ A3 / **1 : 400** Drawing No. / **TP02.03 A**

rothelowman

Disclaimer: Rothe Lowman Property Pty. Ltd. retains all common law, statutory law and other rights including copyright and intellectual property rights in respect of this document. The recipient indemnifies Rothe Lowman Property Pty. Ltd. against all claims resulting from use of this document for any purpose other than its intended use, unauthorized changes or reuse of the document on other projects without the permission of Rothe Lowman Property Pty. Ltd. Under no circumstance shall transfer of this document be deemed a sale or constitute a transfer of the license to use this document. ABN 76 005 783 997

Brisbane, Melbourne, Sydney
www.rothelowman.com.au

FINISHES LEGEND:

- AF01

APPLIED FINISH 01 - CONCRETE FINISH OFF WHITE
- AF02

APPLIED FINISH 02 - CONCRETE FINISH TERRACOTTA
- AF03

APPLIED FINISH 03 - VERTICAL GROOVED TEXTURE
- AF05

APPLIED FINISH 05 - TEXTURED FINISH OFF WHITE
- SCR01

SCREEN 01 - FEATURE FACADE SCREEN - TERRACOTTA
- SCR02

SCREEN 02 - FEATURE FACADE SCREEN - OFF WHITE
- SCR03

SCREEN 03 - HORIZONTAL PLANT LOURVE - DARK GREY
- SCR05

SCREEN 05 - FEATURE FACADE SCREEN
- SCR06

SCREEN 06 - PERFORATE PRIVACY SCREEN
- BAL01

BALUSTRADE TYPE 01 - PALISADE
- GT01

GLASS TYPE 01 - LIGHT BRONZE
- PCE01

POWDERCOAT TYPE 01 - BROWN
- PCE02

POWDERCOAT TYPE 02 - DARK GREY
- RF01

RF01 METAL - ROOFING - CORRUGATED

NOTE: LANDSCAPING SHOWN IS INDICATIVE ONLY - REFER LANDSCAPE ARCH. DRAWINGS



DEVELOPMENT APPLICATION

Disclaimer: Rothe Lowman Property Pty. Ltd. retains all common law, statutory law and other rights including copyright and intellectual property rights in respect of this document. The recipient indemnifies Rothe Lowman Property Pty. Ltd. against all claims resulting from use of this document for any purpose other than its intended use, unauthorized changes or reuse of the document on other projects without the permission of Rothe Lowman Property Pty. Ltd. Under no circumstance shall transfer of this document be deemed a sale or constitute a transfer of the license to use this document. ABN 76 005 783 997

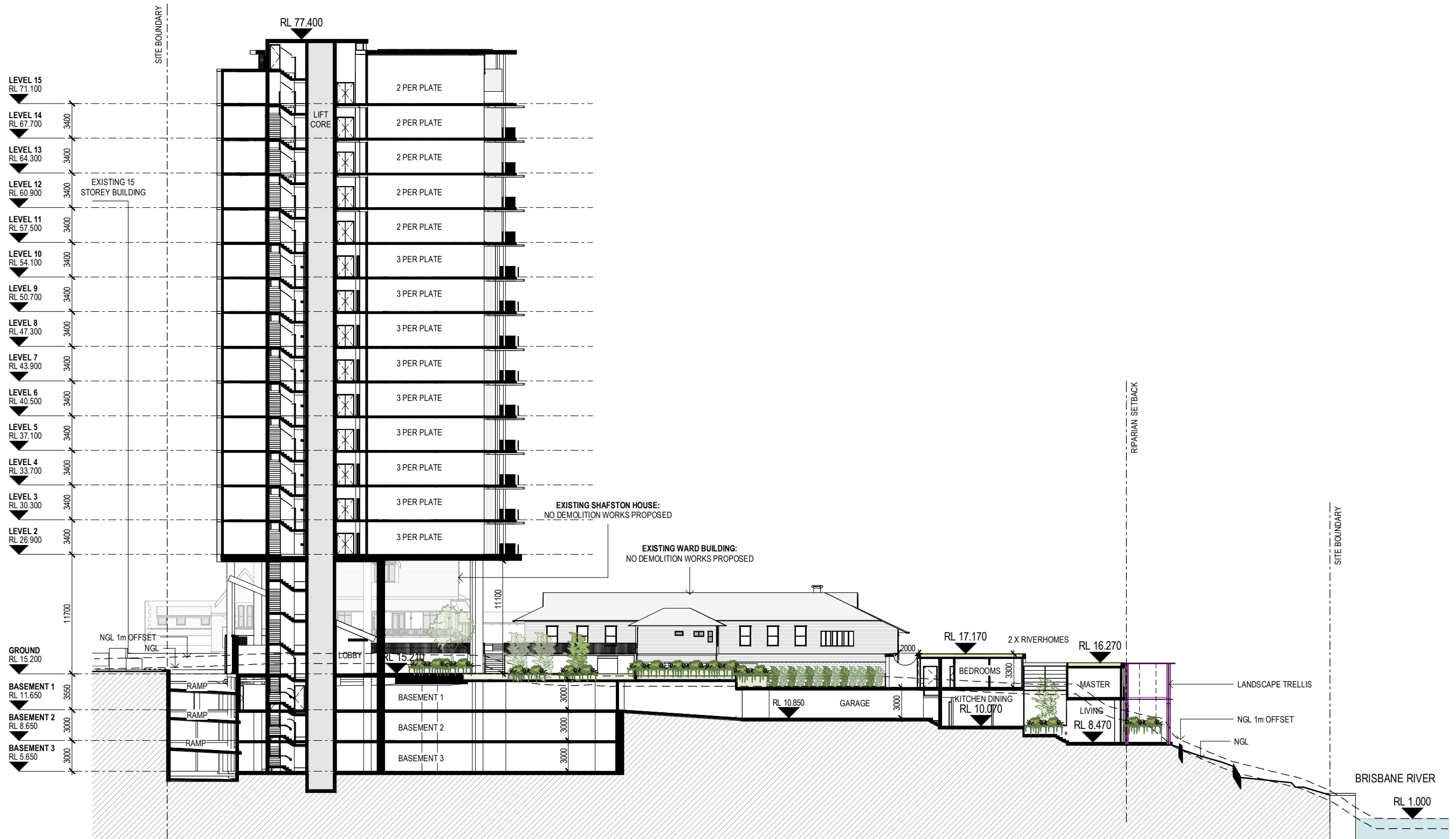

DEVELOPMENT APPLICATION

Disclaimer: Rothe Lowman Property Pty. Ltd. retains all common law, statutory law and other rights including copyright and intellectual property rights in respect of this document. The recipient indemnifies Rothe Lowman Property Pty. Ltd. against all claims resulting from use of this document for any purpose other than its intended use, unauthorized changes or reuse of the document on other projects without the permission of Rothe Lowman Property Pty. Ltd. Under no circumstance shall transfer of this document be deemed a sale or constitute a transfer of the license to use this document. ABN 76 005 783 997

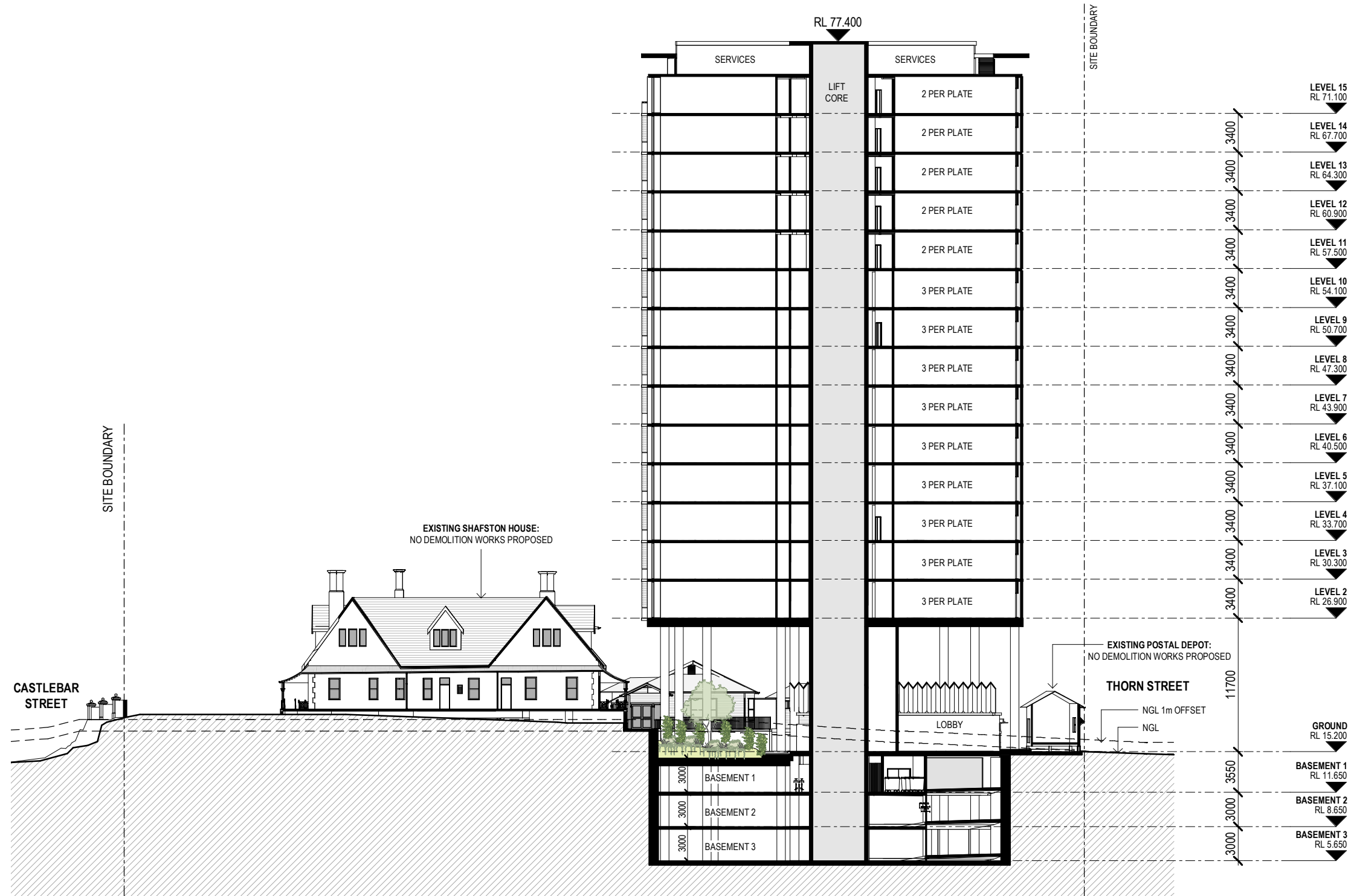

DEVELOPMENT APPLICATION

Disclaimer: Rothe Lowman Property Pty. Ltd. retains all common law, statutory law and other rights including copyright and intellectual property rights in respect of this document. The recipient indemnifies Rothe Lowman Property Pty. Ltd. against all claims resulting from use of this document for any purpose other than its intended use, unauthorized changes or reuse of the document on other projects without the permission of Rothe Lowman Property Pty. Ltd. Under no circumstance shall transfer of this document be deemed a sale or constitute a transfer of the license to use this document. ABN 76 005 783 997