Appendix D:
Architectural Plans

Prepared by Rothelowman Pty Ltd

BCC DS
LODGED
17/11/2021
APPLICATION REF
A005883951

DRAWING LIST

TP00.01	COVER SHEET
TP00.02	DEVELOPMENT SUMMARY
TP00.04	EXISTING SITE PLAN
TP00.05	PROPOSED SITE PLAN
TP01.01	OVERALL BASEMENT 03 PLAN
TP01.02	OVERALL BASEMENT 02 PLAN
TP01.03	OVERALL BASEMENT 01 PLAN
TP01.04	OVERALL GROUND LEVEL PLAN
TP02.01	UPPER GROUND LEVEL PLAN
TP02.02	PODIUM LEVEL 01 PLAN
TP02.03	PODIUM LEVEL 03 PLAN
TP02.04	LEVEL 04 PLAN
TP02.05	TYPICAL LOWER LEVEL PLAN
TP02.06	LEVEL 15 PLAN
TP02.07	LEVEL 16 PLAN
TP02.08	LEVEL 17 PLAN
TP02.09	LEVEL 18 PLAN
TP02.10	LEVEL 19 PLAN
TP02.21	ROOF TERRACE PLAN
TP02.22	ROOF PLAN
TP03.01	OVERALL SECTION 01
TP04.01	NORTH ELEVATION
TP04.02	SOUTH ELEVATION
TP04.03	EAST & WEST ELEVATION - TOWER 4
TP04.04	EAST & WEST ELEVATION - TOWER 5A

BCC DS
LODGED
17/11/2021
APPLICATION REF
A005883951

DEVELOPMENT APPLICATION

Revisions					Project	Drawing	Project No	Date	Author	Scale: @ A3	Drawing No.	
A	10.11.21	ISSUE FOR APPROVAL	JH		**MOLLISON STREET**	**COVER SHEET**	**220122**	**28.10.21**	**CZ**		**TP00.01**	**A**

MOLLISON STREET
WEST END

Disclaimer: Rothe Lowman Property Pty. Ltd. retains all common law, statutory law and other rights including copyright and intellectual property rights in respect of this document.The recipient indemnifies Rothe Lowman Property Pty. Ltd. against all claims resulting from use of this document for any purpose other than its intended use, unauthorized changes or reuse of the document on other projects without the permission of Rothe Lowman Property Pty. Ltd. Under no circumstance shall transfer of this document be deemed a sale or constitute a transfer of the license to use this document. ABN 76 005 783 997

10/11/2021 1:30:36 PM

rothelowman

Brisbane, Melbourne, Sydney
www.rothelowman.com.au

		BUILDING 4							BUILDING 5A					
NO. STOREYS		1 BED	2 BED	3 BED	4 BED	SKYHOMES	TOTAL UNITS	CENTRE ACTIVITES NLA	1 BED	2 BED	3 BED	4 BED	SKYHOMES	TOTAL UNITS
2	LEVEL 1 - UPPER GROUND FLOOR													
3	LEVEL 2 - PODIUM 01							870						
4	LEVEL 3 - PODIUM 03	0	4	0	0	0	**4**	665	0	0	0	0	0	0
5	LEVEL 4	2	6	0	0	0	**8**	680	0	0	0	0	0	0
6	LEVEL 5	2	6	0	0	0	**8**		2	4	1	0	0	**7**
7	LEVEL 6	2	6	0	0	0	**8**		2	4	1	0	0	**7**
8	LEVEL 7	2	6	0	0	0	**8**		2	4	1	0	0	**7**
9	LEVEL 8	2	6	0	0	0	**8**		2	4	1	0	0	**7**
10	LEVEL 9	2	6	0	0	0	**8**		2	4	1	0	0	**7**
11	LEVEL 10	2	6	0	0	0	**8**		2	4	1	0	0	**7**
12	LEVEL 11	2	6	0	0	0	**8**		2	4	1	0	0	**7**
13	LEVEL 12	2	6	0	0	0	**8**		2	4	1	0	0	**7**
14	LEVEL 13	2	6	0	0	0	**8**		2	4	1	0	0	**7**
15	LEVEL 14	2	6	0	0	0	**8**		2	4	1	0	0	**7**
16	LEVEL 15	0	0	2	2	0	**4**		2	4	1	0	0	**7**
17	LEVEL 16	0	0	2	2	0	**4**		0	3	1	1	0	**5**
18	LEVEL 17	0	0	2	2	0	**4**		0	3	1	1	0	**5**
19	LEVEL 18	0	0	2	2	0	**4**		0	3	1	1	0	**5**
20	LEVEL 19	0	0	0	0	2	**2**		0	1	0	0	2	**3**
	ROOF TERRACE													
	TOTAL	**22**	**70**	**8**	**8**	**2**	**110**	**2215**	**22**	**54**	**14**	**3**	**2**	**95**
	PERCENTAGE MIX (%)	20.0%	63.6%	7.3%	7.3%	1.8%	**100%**		23.2%	56.8%	14.7%	3.2%	2.1%	**100%**
	TOTAL PERCENTAGE MIX (%)	**21.6%**	**60.2%**	**11.0%**	**5.2%**	**2.0%**	100%							

	TYPE MIX	1 BED	2 BED	3 BED	4 BED	SKYHOMES			1 BED	2 BED	3 BED	4 BED	SKYHOMES		
	RES. CAR PARK BCC RATE	0.7	1	1.3	1.3	1.3			0.7	1	1.3	1.3	1.3		
	RES. CAR PARK BCC REQUIRED	15.4	70	10.4	10.4	2.6	**108.8**		15.4	54	18.2	3.9	2.6	**94.1**	
	VISITOR CAR PARK RATE	0.1	0.1	0.1	0.1	0.1			0.1	0.1	0.1	0.1	0.1		
	VISITOR CAR PARK PROVIDED	2.2	7	0.8	0.8	0.2	**11**		2.2	5.4	1.4	0.3	0.2	**9.5**	
	TOTAL CAR PARKS REQ. BCC						**119.8**							**103.6**	**223.4**
	TOTAL RES. CAR PARKS PROVIDED														**236.0**
	TOTAL VIS. CARS PROVIDED														**21.0**
	TOTAL COMMERCIAL CAR PARKS PROVIDED							**15.0**							
	TOTAL CAR PARKS PROVIDED														**272.0**
	RES. BIKE PARK BCC RATE	1	1	1	1	1			1	1	1	1	1		
	RES. BIKE PARK BCC REQUIRED	22	70	8	8	2	**110.0**		22	54	14	3	2	**95.0**	**205.0**
	VISITOR BIKE PARK RATE	0.25	0.25	0.25	0.25	0.25			0.25	0.25	0.25	0.25	0.25		
	VISITOR BIKE PARK PROVIDED	5.5	17.5	2	2	0.5	**27.5**		5.5	13.5	3.5	0.75	0.5	**23.8**	**52**
	TOTAL BIKE PARKS PROVIDED														**257.0**

BCC DS
LODGED
17/11/2021
APPLICATION REF
A005883951

DEVELOPMENT APPLICATION

Revisions
A 10.11.21 ISSUE FOR APPROVAL JH

Project
MOLLISON STREET
MOLLISON STREET
WEST END

Drawing
DEVELOPMENT SUMMARY

Project No **220122**

Date **08.10.21**

Author **CZ**

Scale: @ A3

Drawing No. **TP00.02** **A**

rothelowman

Brisbane, Melbourne, Sydney
www.rothelowman.com.au

Disclaimer: Rothe Lowman Property Pty. Ltd. retains all common law, statutory law and other rights including copyright and intellectual property rights in respect of this document.The recipient indemnifies Rothe Lowman Property Pty. Ltd. against all claims resulting from use of this document for any purpose other than its intended use, unauthorized changes or reuse of the document on other projects without the permission of Rothe Lowman Property Pty. Ltd. Under no circumstance shall transfer of this document be deemed a sale or constitute a transfer of the license to use this document. ABN 76 005 783 997

10/11/2021 12:59:08 PM

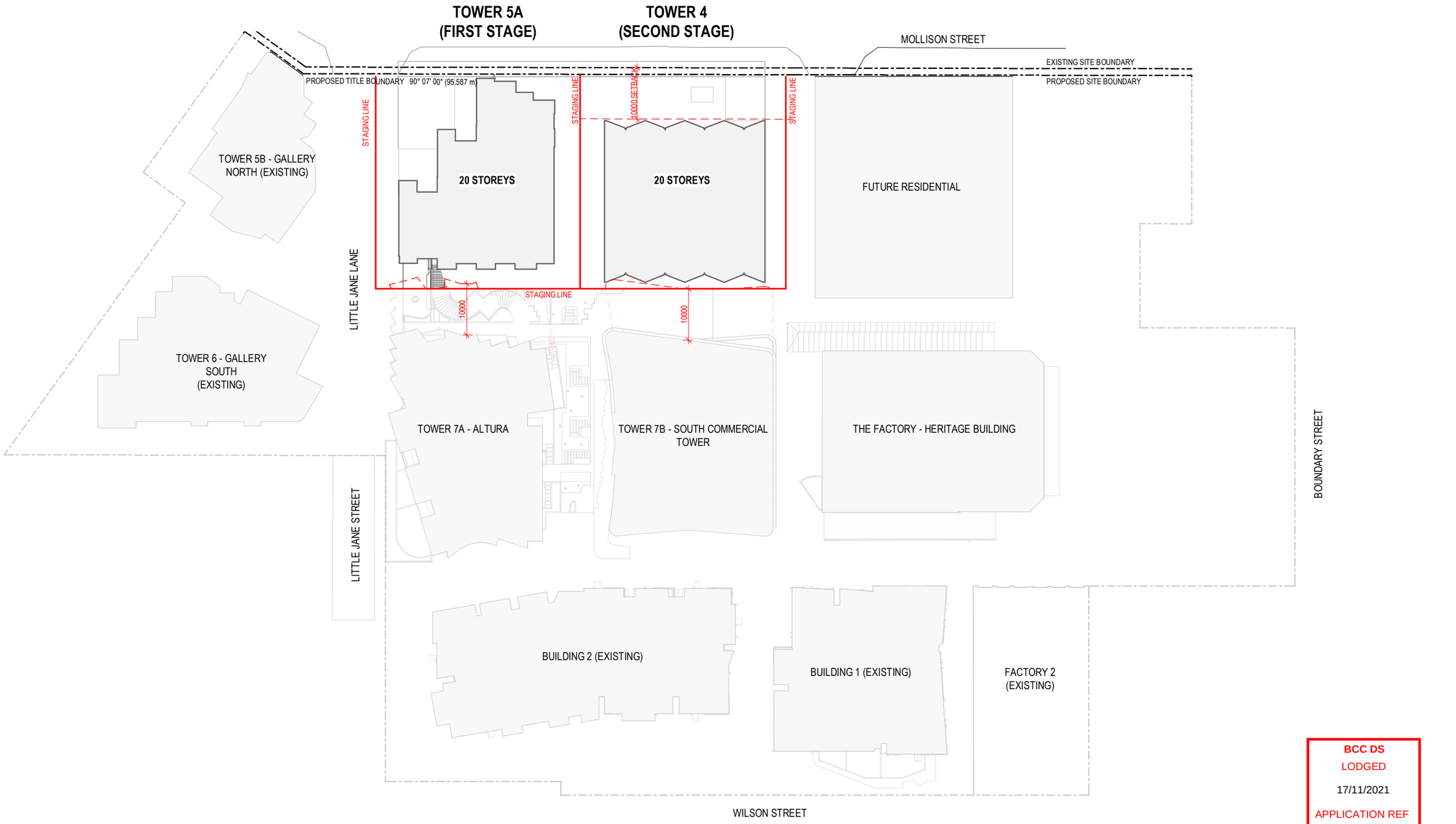

BCC DS
LODGED
17/11/2021
APPLICATION REF
A005883951

DEVELOPMENT APPLICATION

Revisions				Project	Drawing	Project No	Date	Author	Scale: @ A3	Drawing No.	
A	10.11.21	ISSUE FOR APPROVAL	JH	MOLLISON STREET MOLLISON STREET WEST END	PROPOSED SITE PLAN	220122	15.09.21	CZ	1 : 750	TP00.05	A

Disclaimer: Rothe Lowman Property Pty. Ltd. retains all common law, statutory law and other rights including copyright and intellectual property rights in respect of this document.The recipient indemnifies Rothe Lowman Property Pty. Ltd. against all claims resulting from use of this document for any purpose other than its intended use, unauthorized changes or reuse of the document on other projects without the permission of Rothe Lowman Property Pty. Ltd. Under no circumstance shall transfer of this document be deemed a sale or constitute a transfer of the license to use this document. ABN 76 005 783 997

15/11/2021 10:11:20 AM

rothelowman

Brisbane, Melbourne, Sydney
www.rothelowman.com.au

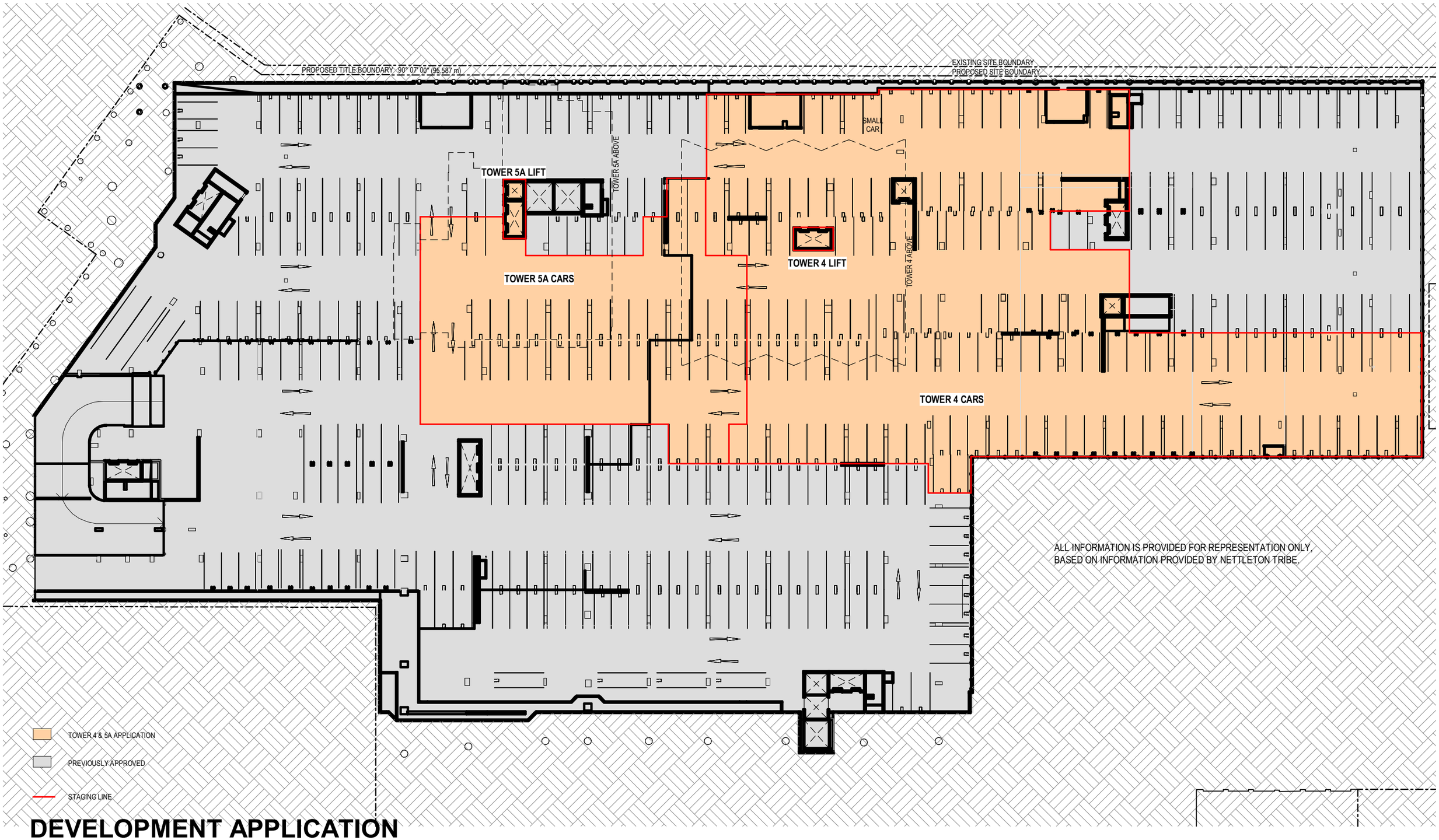

DEVELOPMENT APPLICATION

Revisions
A 10.11.21 ISSUE FOR APPROVAL JH

Project
MOLLISON STREET

MOLLISON STREET
WEST END

Drawing
OVERALL BASEMENT 03 PLAN

Project No **220122**

Date **11.08.21**

Author **CZ**

Scale: @ A3 **1 : 500**

Drawing No. **TP01.01** **A**

Disclaimer: Rothe Lowman Property Pty. Ltd. retains all common law, statutory law and other rights including copyright and intellectual property rights in respect of this document.The recipient indemnifies Rothe Lowman Property Pty. Ltd. against all claims resulting from use of this document for any purpose other than its intended use, unauthorized changes or reuse of the document on other projects without the permission of Rothe Lowman Property Pty. Ltd. Under no circumstance shall transfer of this document be deemed a sale or constitute a transfer of the license to use this document. ABN 76 005 783 997

BCC DS
LODGED
17/11/2021
APPLICATION REF
A005883951

15/11/2021 10:07:59 AM

rothelowman

Brisbane, Melbourne, Sydney
www.rothelowman.com.au

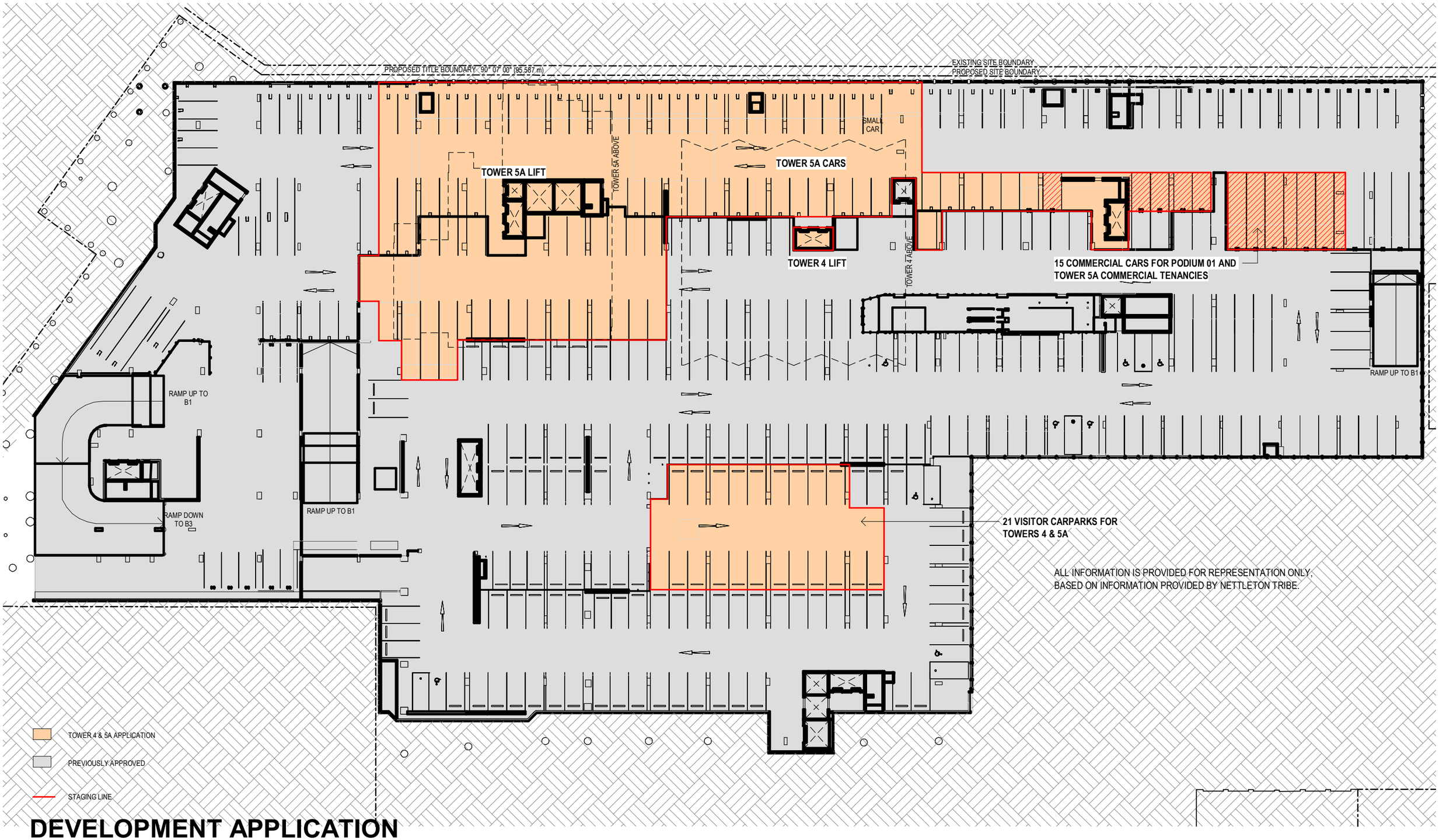

DEVELOPMENT APPLICATION

Revisions				Project	Drawing	Project No	Date	Author	Scale: @ A3	Drawing No.	
A	10.11.21	ISSUE FOR APPROVAL	JH	MOLLISON STREET	OVERALL BASEMENT 02 PLAN	220122	11.08.21	CZ	1 : 500	TP01.02	A

MOLLISON STREET
WEST END

BCC DS
LODGED
17/11/2021
APPLICATION REF
A005883951

Disclaimer: Rothe Lowman Property Pty. Ltd. retains all common law, statutory law and other rights including copyright and intellectual property rights in respect of this document.The recipient indemnifies Rothe Lowman Property Pty. Ltd. against all claims resulting from use of this document for any purpose other than its intended use, unauthorized changes or reuse of the document on other projects without the permission of Rothe Lowman Property Pty. Ltd. Under no circumstance shall transfer of this document be deemed a sale or constitute a transfer of the license to use this document. ABN 76 005 783 997

15/11/2021 10:08:10 AM

rothelowman

Brisbane, Melbourne, Sydney
www.rothelowman.com.au

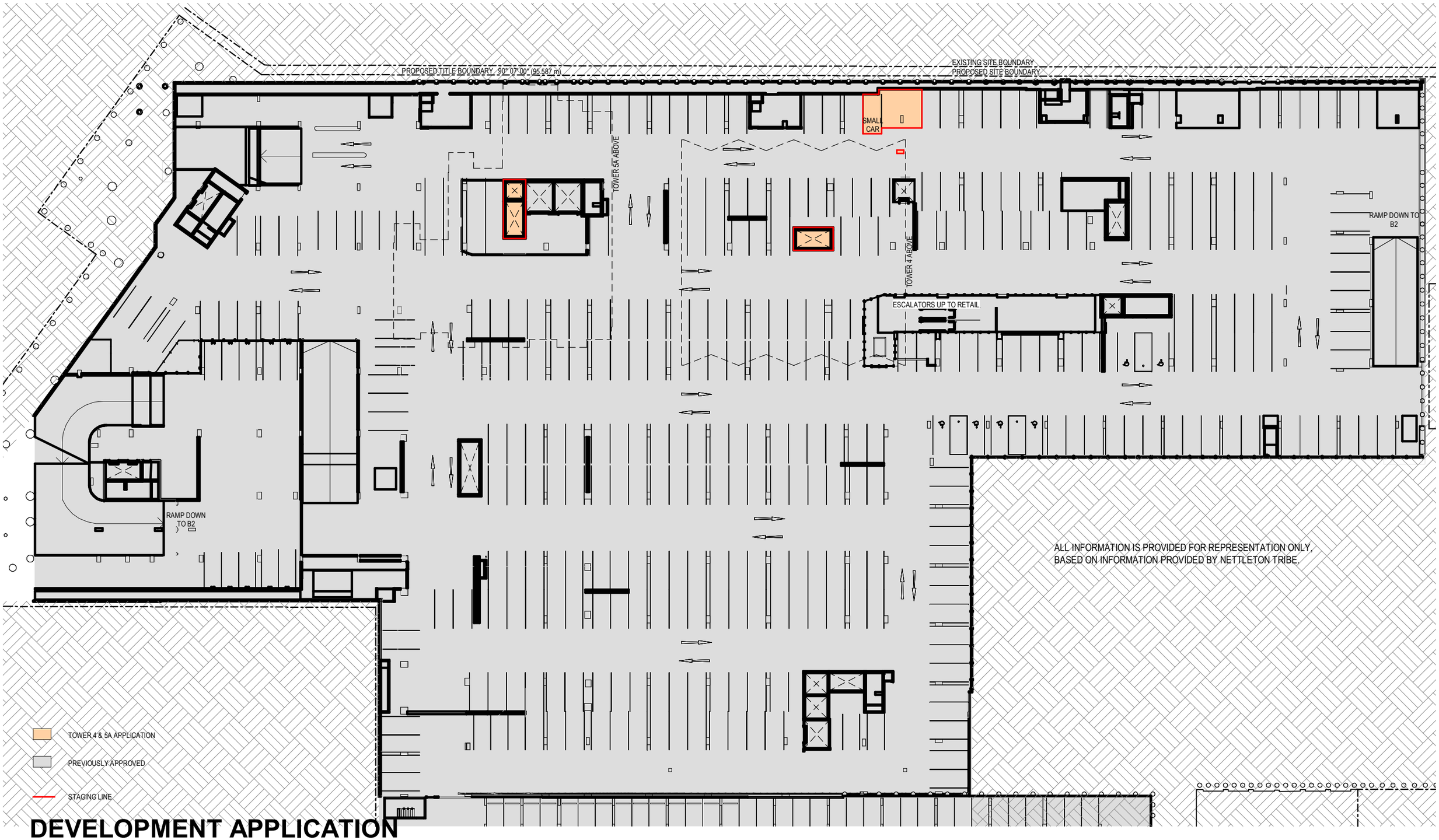

DEVELOPMENT APPLICATION

Revisions
A 10.11.21 ISSUE FOR APPROVAL JH

Project
MOLLISON STREET

MOLLISON STREET
WEST END

Drawing
OVERALL BASEMENT 01 PLAN

Project No **220122**

Date **11.08.21**

Author **CZ**

Scale: @ A3 **1 : 500**

Drawing No. **TP01.03** **A**

BCC DS
LODGED
17/11/2021
APPLICATION REF
A005883951

Disclaimer: Rothe Lowman Property Pty. Ltd. retains all common law, statutory law and other rights including copyright and intellectual property rights in respect of this document.The recipient indemnifies Rothe Lowman Property Pty. Ltd. against all claims resulting from use of this document for any purpose other than its intended use, unauthorized changes or reuse of the document on other projects without the permission of Rothe Lowman Property Pty. Ltd. Under no circumstance shall transfer of this document be deemed a sale or constitute a transfer of the license to use this document. ABN 76 005 783 997

10/11/2021 12:59:53 PM

rothelowman

Brisbane, Melbourne, Sydney
www.rothelowman.com.au

BCC DS
LODGED
17/11/2021
APPLICATION REF
A005883951

MOLLISON ST

PROPOSED TITLE BOUNDARY 90° 07' 00" (95.587 m)

TOWER 4 MAIL ROOM ON RL 6.6

EXISTING SITE BOUNDARY
PROPOSED SITE BOUNDARY

RL 5.900

GYM TENANCY

RL 5.900

LOADING

RETAIL

STAGE 3C

52 BIKE PARKS WITHIN THIS AREA TO BE DEDICATED TO TOWERS 4 & 5A

STAGE 2A
GALLERY NORTH & SOUTH

RETAIL

RETAIL

RETAIL

RL 6.600

STAGE 3C

WOOLWORTHS

RAMP DOWN TO B1

RL 6.670

FACTORY 1

TOWER 4 & 5A APPLICATION

PREVIOUSLY APPROVED

STAGING LINE

DEVELOPMENT APPLICATION

Revisions				
A	10.11.21	ISSUE FOR APPROVAL	JH	

Project: **MOLLISON STREET**

MOLLISON STREET
WEST END

Drawing: **OVERALL GROUND LEVEL PLAN**

Project No: **220122** Date: **26.07.21** Author: **CZ** Scale: @ A3 **1 : 500** Drawing No.: **TP01.04** **A**

Disclaimer: Rothe Lowman Property Pty. Ltd. retains all common law, statutory law and other rights including copyright and intellectual property rights in respect of this document.The recipient indemnifies Rothe Lowman Property Pty. Ltd. against all claims resulting from use of this document for any purpose other than its intended use, unauthorized changes or reuse of the document on other projects without the permission of Rothe Lowman Property Pty. Ltd. Under no circumstance shall transfer of this document be deemed a sale or constitute a transfer of the license to use this document. ABN 76 005 783 997

10/11/2021 1:00:02 PM

rothelowman

Brisbane, Melbourne, Sydney
www.rothelowman.com.au

MOLLISON ST

EXISTING BUS STOP (INDICATIVE LOCATION)

AWNING OVER

3800 KERB TO AWNING

N

PROPOSED STREET TREES - INDICATIVE LOCATION (REFER TO LANDSCAPE ARCH DRAWINGS)

EXISTING SITE BOUNDARY

PROPOSED SITE BOUNDARY

PROPOSED TITLE BOUNDARY 90° 07' 00" (95.587 m)

TOWER 4 MAIL ROOM BELOW AT RL 6.6 - ACCESS VIA MOLLISON ST FOOTPATH

RETAIL TENANCY

RL 9.800

RL 6.600

2350

1:20

1:20

LITTLE JANE LANE

PREVIOUS APPLICATION A005457309 STAGE 3 TO BE AMENDED

EGRESS THROUGH GYM

UP FROM BASEMENT

DOWN FROM TOWER 5A

TOWER 5A COMMERCIAL OFFICE LOBBY 25m²

TOWER 5A RESIDENTIAL LOBBY 60m²

MALE CHANGEROOMS

FEMALE CHANGEROOMS

GYM

E-5A

W-4

E-4

W-5A

ENTRY DOWN TO BASEMENT

TOWER 5A MAILBOXES

PREVIOUS APPLICATION A005516064 STAGE 4 TO BE AMENDED

PREVIOUS APPLICATION A005457309 STAGE 3

RETAIL

RETAIL

RETAIL

ALTURA LAYBY

S

7A LOBBY

BCC DS
LODGED
17/11/2021
APPLICATION REF
A005883951

DEVELOPMENT APPLICATION

Revisions					Project	Drawing	Project No	Date	Author	Scale: @ A3	Drawing No.	
A	10.11.21	ISSUE FOR APPROVAL	JH		MOLLISON STREET MOLLISON STREET WEST END	UPPER GROUND LEVEL PLAN	220122	20.10.21	JH	1 : 250	TP02.01	A

Disclaimer: Rothe Lowman Property Pty. Ltd. retains all common law, statutory law and other rights including copyright and intellectual property rights in respect of this document.The recipient indemnifies Rothe Lowman Property Pty. Ltd. against all claims resulting from use of this document for any purpose other than its intended use, unauthorized changes or reuse of the document on other projects without the permission of Rothe Lowman Property Pty. Ltd. Under no circumstance shall transfer of this document be deemed a sale or constitute a transfer of the license to use this document. ABN 76 005 783 997

11/11/2021 2:41:08 PM

rothelowman

Brisbane, Melbourne, Sydney
www.rothelowman.com.au

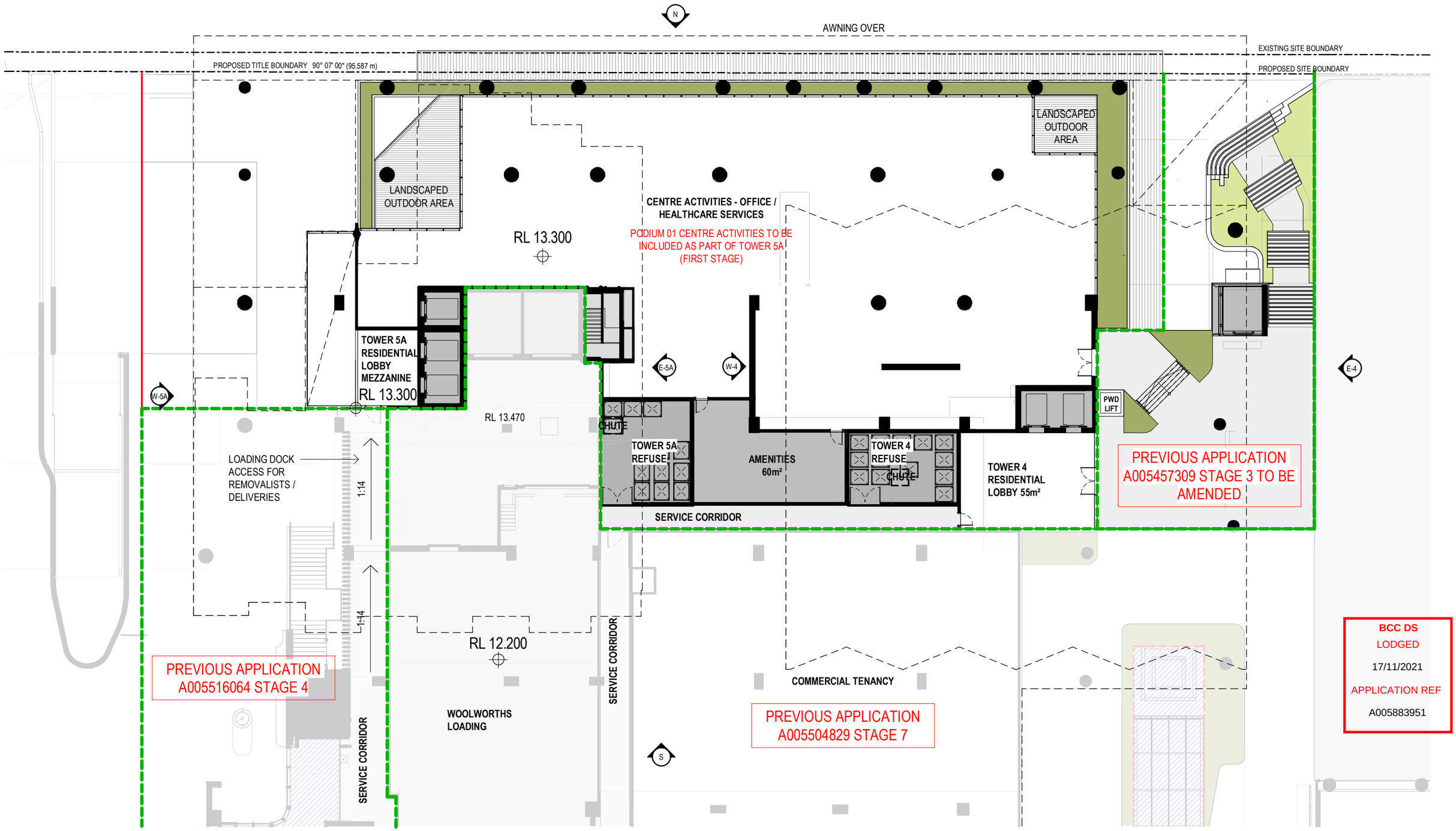

BCC DS
LODGED
17/11/2021
APPLICATION REF
A005883951

DEVELOPMENT APPLICATION

Revisions / A 10.11.21 ISSUE FOR APPROVAL JH

Project / **MOLLISON STREET**

MOLLISON STREET
WEST END

Drawing / **PODIUM LEVEL 01 PLAN**

Project No / **220122** Date / **20.10.21** Author / **JH** Scale: @ A3 / **1 : 250** Drawing No. / **TP02.02** **A**

rothelowman

Brisbane, Melbourne, Sydney
www.rothelowman.com.au

Disclaimer: Rothe Lowman Property Pty. Ltd. retains all common law, statutory law and other rights including copyright and intellectual property rights in respect of this document.The recipient indemnifies Rothe Lowman Property Pty. Ltd. against all claims resulting from use of this document for any purpose other than its intended use, unauthorized changes or reuse of the document on other projects without the permission of Rothe Lowman Property Pty. Ltd. Under no circumstance shall transfer of this document be deemed a sale or constitute a transfer of the license to use this document. ABN 76 005 783 997

10/11/2021 1:22:07 PM

BCC DS
LODGED
17/11/2021
APPLICATION REF
A005883951

DEVELOPMENT APPLICATION

Revisions				
A	10.11.21	ISSUE FOR APPROVAL	JH	

Project: **MOLLISON STREET**
MOLLISON STREET
WEST END

Drawing: **PODIUM LEVEL 03 PLAN**

Project No: **220122** Date: **20.10.21** Author: **CZ** Scale: @ A3 **1 : 250**

Drawing No.: **TP02.03** **A**

rothelowman

Brisbane, Melbourne, Sydney
www.rothelowman.com.au

Disclaimer: Rothe Lowman Property Pty. Ltd. retains all common law, statutory law and other rights including copyright and intellectual property rights in respect of this document.The recipient indemnifies Rothe Lowman Property Pty. Ltd. against all claims resulting from use of this document for any purpose other than its intended use, unauthorized changes or reuse of the document on other projects without the permission of Rothe Lowman Property Pty. Ltd. Under no circumstance shall transfer of this document be deemed a sale or constitute a transfer of the license to use this document. ABN 76 005 783 997

11/11/2021 5:29:47 PM

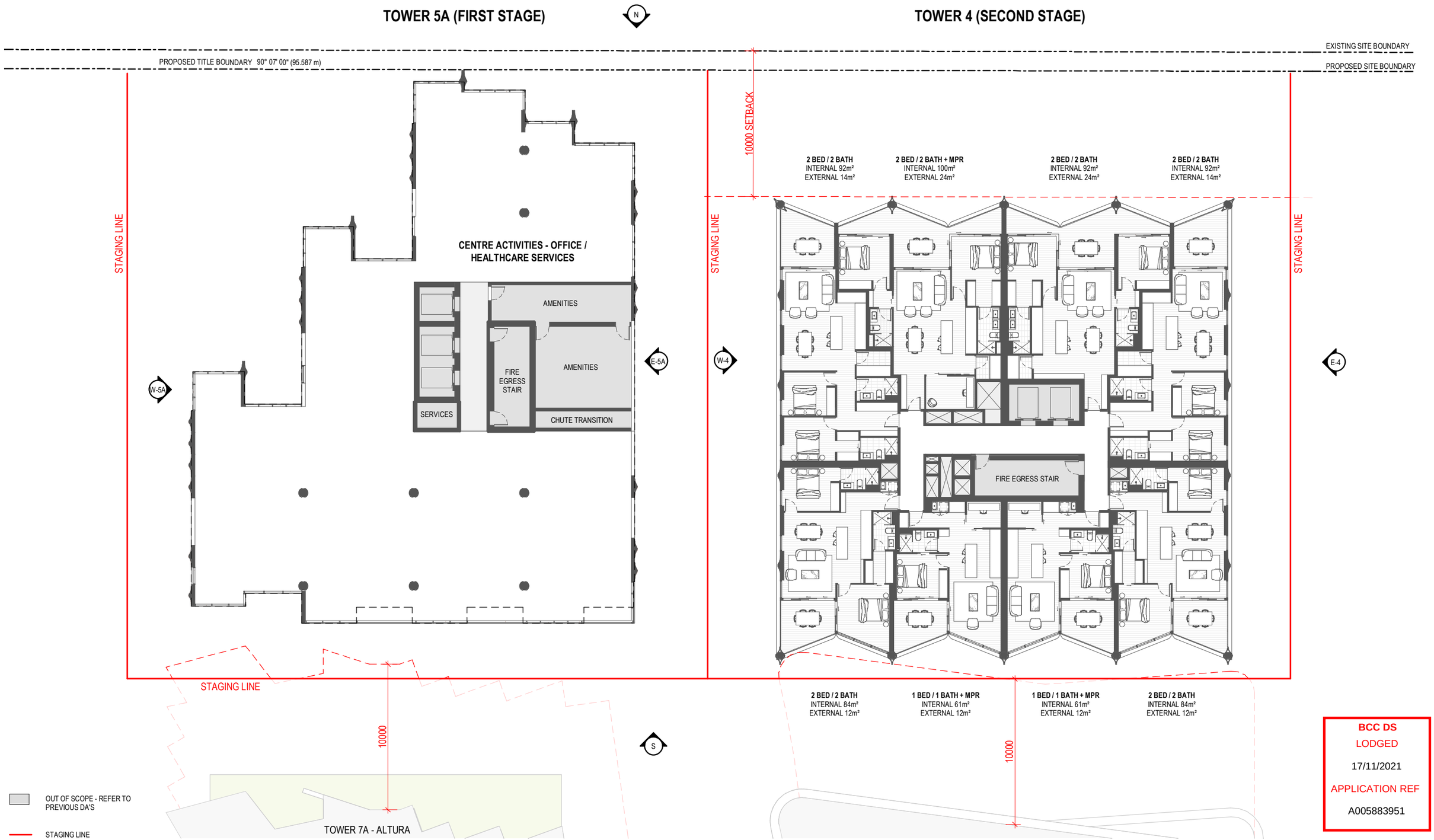

BCC DS
LODGED
17/11/2021
APPLICATION REF
A005883951

DEVELOPMENT APPLICATION

Revisions / A 10.11.21 ISSUE FOR APPROVAL JH

Project / **MOLLISON STREET**

MOLLISON STREET
WEST END

Drawing / **LEVEL 04 PLAN**

Project No / **220122**

Date / **15.09.21**

Author / **CZ**

Scale: @ A3 / **1 : 250**

Drawing No. / **TP02.04** **A**

Disclaimer: Rothe Lowman Property Pty. Ltd. retains all common law, statutory law and other rights including copyright and intellectual property rights in respect of this document.The recipient indemnifies Rothe Lowman Property Pty. Ltd. against all claims resulting from use of this document for any purpose other than its intended use, unauthorized changes or reuse of the document on other projects without the permission of Rothe Lowman Property Pty. Ltd. Under no circumstance shall transfer of this document be deemed a sale or constitute a transfer of the license to use this document. ABN 76 005 783 997

12/11/2021 10:17:50 AM

rothelowman

Brisbane, Melbourne, Sydney
www.rothelowman.com.au

TOWER 5A (FIRST STAGE)

N

TOWER 4 (SECOND STAGE)

EXISTING SITE BOUNDARY

PROPOSED TITLE BOUNDARY 90° 07' 00" (95.587 m)

PROPOSED SITE BOUNDARY

10000 SETBACK

STAGING LINE

STAGING LINE

STAGING LINE

2 BED / 2 BATH + MPR
INTERNAL 100m²
EXTERNAL 14m²

3 BED / 2 BATH + RUMPUS
INTERNAL 131m²
EXTERNAL 14m²

2 BED / 2 BATH
INTERNAL 87m²
EXTERNAL 13m²

2 BED / 2 BATH + MPR
INTERNAL 100m²
EXTERNAL 14m²

W-5A

E-5A

FIRE EGRESS STAIR

1 BED / 1 BATH + MPR
INTERNAL 61m²
EXTERNAL 12m²

1 BED / 1 BATH + MPR
INTERNAL 66m²
EXTERNAL 12m²

2 BED / 2 BATH
INTERNAL 77m²
EXTERNAL 12m²

2 BED / 2 BATH
INTERNAL 92m²
EXTERNAL 14m²

2 BED / 2 BATH + MPR
INTERNAL 100m²
EXTERNAL 24m²

2 BED / 2 BATH
INTERNAL 92m²
EXTERNAL 24m²

2 BED / 2 BATH
INTERNAL 92m²
EXTERNAL 14m²

W-4

E-4

FIRE EGRESS STAIR

STAGING LINE

10000

10000

S

2 BED / 2 BATH
INTERNAL 84m²
EXTERNAL 12m²

1 BED / 1 BATH + MPR
INTERNAL 61m²
EXTERNAL 12m²

1 BED / 1 BATH + MPR
INTERNAL 61m²
EXTERNAL 12m²

2 BED / 2 BATH
INTERNAL 84m²
EXTERNAL 12m²

OUT OF SCOPE - REFER TO PREVIOUS DA'S

STAGING LINE

TOWER 7A - ALTURA

TOWER 7B - SOUTH COMMERCIAL TOWER

BCC DS
LODGED
17/11/2021
APPLICATION REF
A005883951

DEVELOPMENT APPLICATION

Revisions				
A	10.11.21	ISSUE FOR APPROVAL	JH	

Project: **MOLLISON STREET**

MOLLISON STREET
WEST END

Drawing: **TYPICAL LOWER LEVEL PLAN**

Project No: **220122**

Date: **16.08.21**

Author: **JH**

Scale: @ A3 **1 : 250**

Drawing No.: **TP02.05** **A**

Disclaimer: Rothe Lowman Property Pty. Ltd. retains all common law, statutory law and other rights including copyright and intellectual property rights in respect of this document.The recipient indemnifies Rothe Lowman Property Pty. Ltd. against all claims resulting from use of this document for any purpose other than its intended use, unauthorized changes or reuse of the document on other projects without the permission of Rothe Lowman Property Pty. Ltd. Under no circumstance shall transfer of this document be deemed a sale or constitute a transfer of the license to use this document. ABN 76 005 783 997

12/11/2021 10:18:00 AM

rothelowman

Brisbane, Melbourne, Sydney
www.rothelowman.com.au

TOWER 5A (FIRST STAGE)

TOWER 4 (SECOND STAGE)

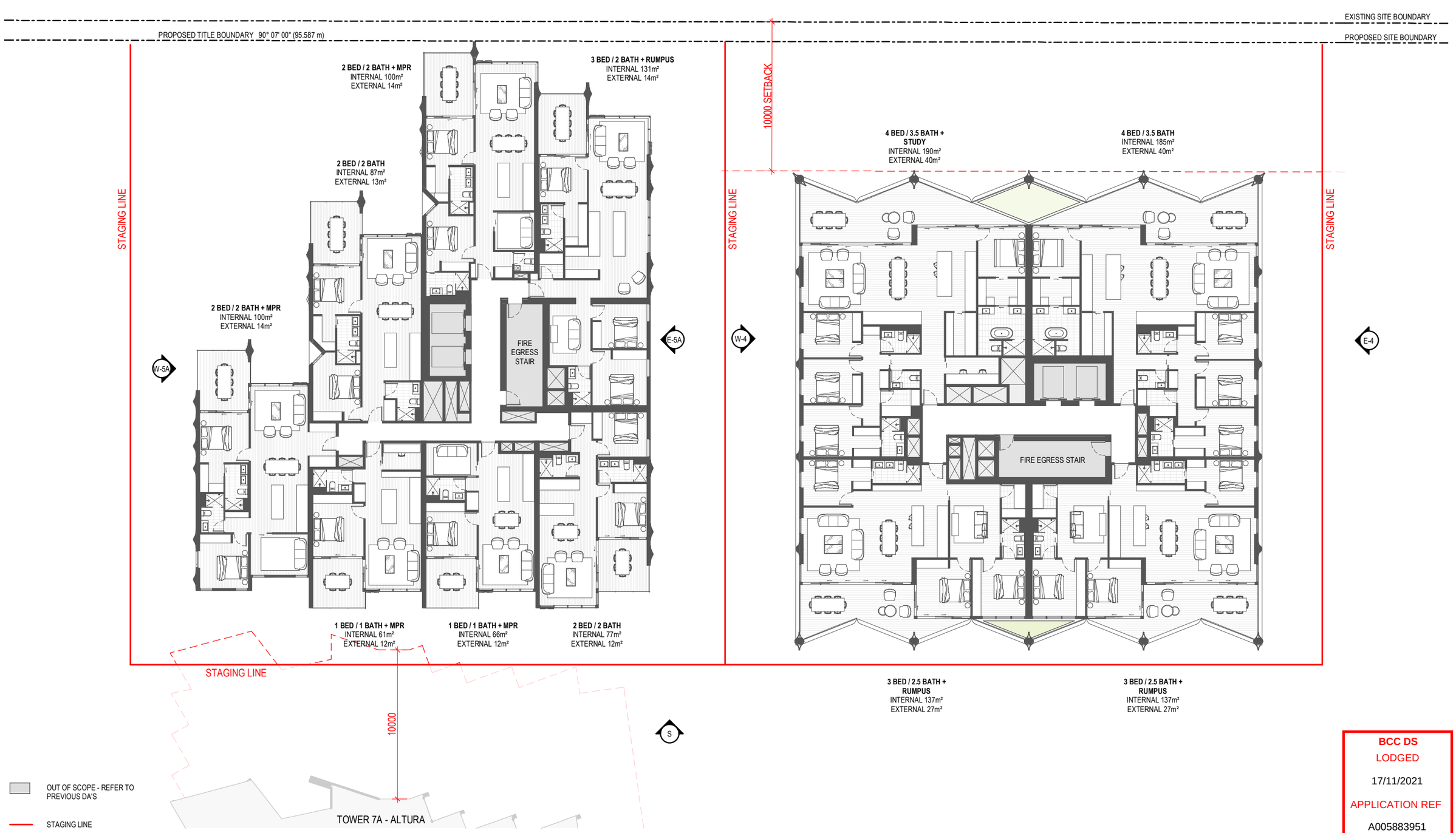

BCC DS
LODGED
17/11/2021
APPLICATION REF
A005883951

DEVELOPMENT APPLICATION

Revisions				
A	10.11.21	ISSUE FOR APPROVAL	JH	

Project: **MOLLISON STREET**
MOLLISON STREET
WEST END

Drawing: **LEVEL 15 PLAN**

Project No: **220122**
Date: **14.09.21**
Author: **CZ**
Scale: @ A3: **1 : 250**
Drawing No.: **TP02.06** **A**

Disclaimer: Rothe Lowman Property Pty. Ltd. retains all common law, statutory law and other rights including copyright and intellectual property rights in respect of this document.The recipient indemnifies Rothe Lowman Property Pty. Ltd. against all claims resulting from use of this document for any purpose other than its intended use, unauthorized changes or reuse of the document on other projects without the permission of Rothe Lowman Property Pty. Ltd. Under no circumstance shall transfer of this document be deemed a sale or constitute a transfer of the license to use this document. ABN 76 005 783 997

12/11/2021 10:18:10 AM

rothelowman

Brisbane, Melbourne, Sydney
www.rothelowman.com.au

TOWER 5A (FIRST STAGE)

N

TOWER 4 (SECOND STAGE)

EXISTING SITE BOUNDARY

PROPOSED SITE BOUNDARY

PROPOSED TITLE BOUNDARY 90° 07' 00" (95.587 m)

STAGING LINE

STAGING LINE

STAGING LINE

10000 SETBACK

3 BED / 2 BATH + RUMPUS
INTERNAL 131m²
EXTERNAL 14m²

4 BED / 3.5 BATH + RUMPUS + STUDY
INTERNAL 190m²
EXTERNAL 27m²

2 BED / 2 BATH + MPR
INTERNAL 100m²
EXTERNAL 14m²

FIRE EGRESS STAIR

W-5A

E-5A

W-4

E-4

4 BED / 3.5 BATH
INTERNAL 190m²
EXTERNAL 32m²

4 BED / 3.5 BATH
INTERNAL 185m²
EXTERNAL 32m²

FIRE EGRESS STAIR

2 BED / 2 BATH
INTERNAL 90m²
EXTERNAL 24m²

2 BED / 2.5 BATH + MPR
INTERNAL 110m²
EXTERNAL 16m²

3 BED / 2.5 BATH
INTERNAL 137m²
EXTERNAL 24m²

3 BED / 2.5 BATH
INTERNAL 137m²
EXTERNAL 24m²

STAGING LINE

10000

S

OUT OF SCOPE - REFER TO PREVIOUS DA'S

STAGING LINE

TOWER 7A - ALTURA

BCC DS
LODGED
17/11/2021
APPLICATION REF
A005883951

DEVELOPMENT APPLICATION

Revisions
A 10.11.21 ISSUE FOR APPROVAL JH

Project **MOLLISON STREET**

MOLLISON STREET
WEST END

Drawing **LEVEL 16 PLAN**

Project No **220122**

Date **14.09.21**

Author **CZ**

Scale: @ A3 **1 : 250**

Drawing No. **TP02.07** **A**

Disclaimer: Rothe Lowman Property Pty. Ltd. retains all common law, statutory law and other rights including copyright and intellectual property rights in respect of this document.The recipient indemnifies Rothe Lowman Property Pty. Ltd. against all claims resulting from use of this document for any purpose other than its intended use, unauthorized changes or reuse of the document on other projects without the permission of Rothe Lowman Property Pty. Ltd. Under no circumstance shall transfer of this document be deemed a sale or constitute a transfer of the license to use this document. ABN 76 005 783 997

10/11/2021 1:01:08 PM

rothelowman

Brisbane, Melbourne, Sydney
www.rothelowman.com.au

TOWER 5A (FIRST STAGE)

TOWER 4 (SECOND STAGE)

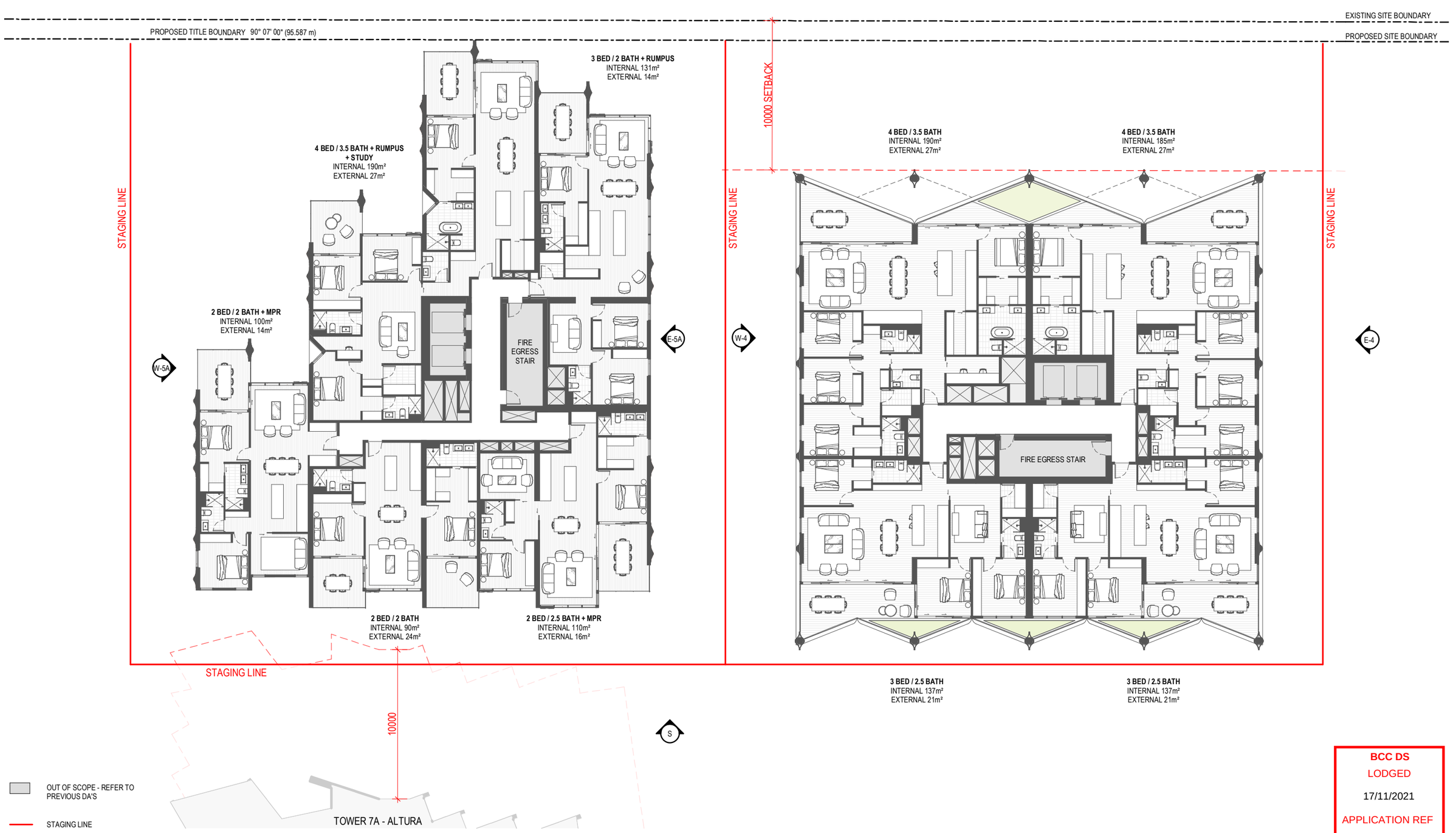

BCC DS
LODGED
17/11/2021
APPLICATION REF
A005883951

DEVELOPMENT APPLICATION

Revisions
A 10.11.21 ISSUE FOR APPROVAL JH

Project **MOLLISON STREET**
MOLLISON STREET
WEST END

Drawing **LEVEL 17 PLAN**

Project No **220122**

Date **14.09.21**

Author **CZ**

Scale: @ A3 **1 : 250**

Drawing No. **TP02.08** **A**

rothelowman
Brisbane, Melbourne, Sydney
www.rothelowman.com.au

Disclaimer: Rothe Lowman Property Pty. Ltd. retains all common law, statutory law and other rights including copyright and intellectual property rights in respect of this document.The recipient indemnifies Rothe Lowman Property Pty. Ltd. against all claims resulting from use of this document for any purpose other than its intended use, unauthorized changes or reuse of the document on other projects without the permission of Rothe Lowman Property Pty. Ltd. Under no circumstance shall transfer of this document be deemed a sale or constitute a transfer of the license to use this document. ABN 76 005 783 997

10/11/2021 1:01:19 PM

TOWER 5A (FIRST STAGE)

TOWER 4 (SECOND STAGE)

EXISTING SITE BOUNDARY

PROPOSED SITE BOUNDARY

PROPOSED TITLE BOUNDARY 90° 07' 00" (95.587 m)

10000 SETBACK

STAGING LINE

STAGING LINE

STAGING LINE

3 BED / 2 BATH + RUMPUS
INTERNAL 131m²
EXTERNAL 14m²

4 BED / 3.5 BATH + RUMPUS + STUDY
INTERNAL 190m²
EXTERNAL 27m²

2 BED / 2 BATH + MPR
INTERNAL 100m²
EXTERNAL 14m²

FIRE EGRESS STAIR

W-5A

E-5A

W-4

E-4

4 BED / 3.5 BATH + STUDY
INTERNAL 190m²
EXTERNAL 32m²

4 BED / 3.5 BATH
INTERNAL 185m²
EXTERNAL 32m²

FIRE EGRESS STAIR

2 BED / 2 BATH
INTERNAL 90m²
EXTERNAL 24m²

2 BED / 2.5 BATH + MPR
INTERNAL 110m²
EXTERNAL 16m²

3 BED / 2 BATH + RUMPUS
INTERNAL 137m²
EXTERNAL 21m²

3 BED / 2 BATH + RUMPUS
INTERNAL 137m²
EXTERNAL 21m²

STAGING LINE

10000

S

TOWER 7A - ALTURA

OUT OF SCOPE - REFER TO PREVIOUS DA'S

STAGING LINE

BCC DS
LODGED
17/11/2021
APPLICATION REF
A005883951

DEVELOPMENT APPLICATION

Revisions
A 10.11.21 ISSUE FOR APPROVAL JH

Project **MOLLISON STREET**

MOLLISON STREET
WEST END

Drawing **LEVEL 18 PLAN**

Project No **220122**

Date **16.08.21**

Author **JH**

Scale: @ A3 **1 : 250**

Drawing No. **TP02.09** **A**

Disclaimer: Rothe Lowman Property Pty. Ltd. retains all common law, statutory law and other rights including copyright and intellectual property rights in respect of this document.The recipient indemnifies Rothe Lowman Property Pty. Ltd. against all claims resulting from use of this document for any purpose other than its intended use, unauthorized changes or reuse of the document on other projects without the permission of Rothe Lowman Property Pty. Ltd. Under no circumstance shall transfer of this document be deemed a sale or constitute a transfer of the license to use this document. ABN 76 005 783 997

10/11/2021 1:01:30 PM

rothelowman

Brisbane, Melbourne, Sydney
www.rothelowman.com.au

TOWER 5A (FIRST STAGE)

TOWER 4 (SECOND STAGE)

EXISTING SITE BOUNDARY

PROPOSED SITE BOUNDARY

PROPOSED TITLE BOUNDARY 90° 07' 00" (95.587 m)

STAGING LINE

STAGING LINE

STAGING LINE

10000 SETBACK

SKYHOME 1
INTERNAL 321m²
EXTERNAL 41m²

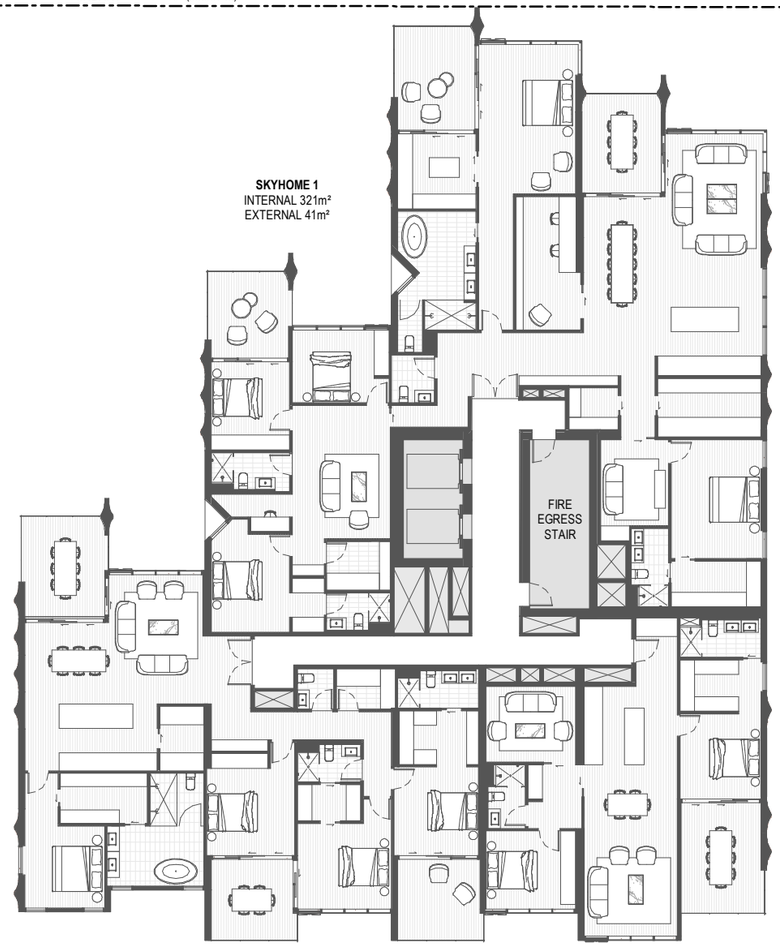

SKYHOME 2
INTERNAL APPROX.190m²
EXTERNAL APPROX. 39m²

2 BED / 2.5 BATH + MPR
INTERNAL 110m²
EXTERNAL 16m²

SKYHOME 1 (5 BED / 5.5 BATH)
INTERNAL APPROX. 327m²
EXTERNAL APPROX. 48m²

SKYHOME 2 (5 BED / 5.5 BATH)
INTERNAL APPROX. 323m²
EXTERNAL APPROX. 48m²

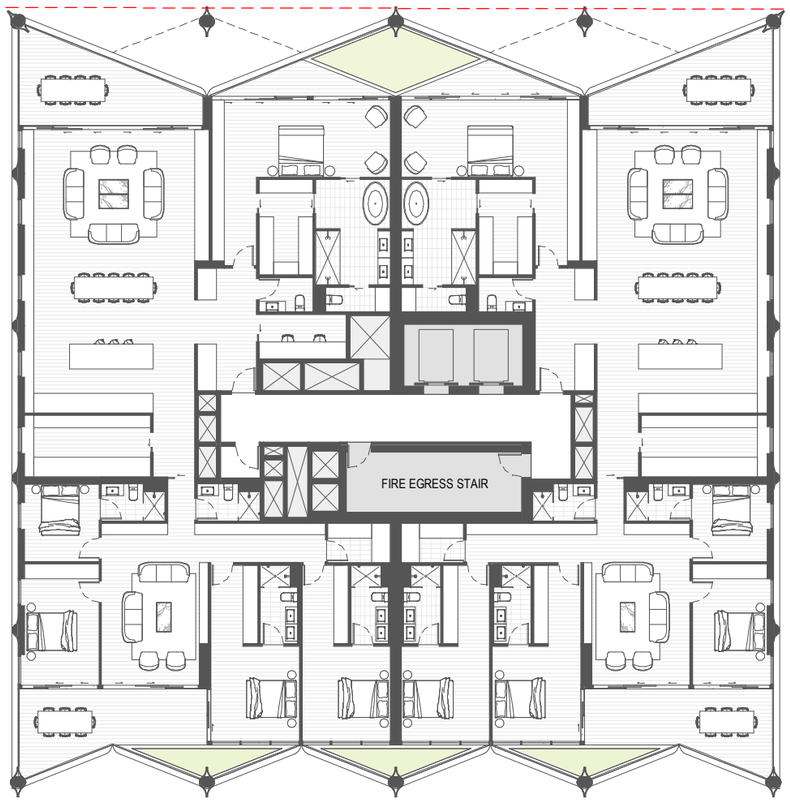

STAGING LINE

10000

TOWER 7A - ALTURA

BCC DS
LODGED
17/11/2021
APPLICATION REF
A005883951

DEVELOPMENT APPLICATION

Revisions
A 10.11.21 ISSUE FOR APPROVAL JH

Project **MOLLISON STREET**

MOLLISON STREET
WEST END

Drawing **LEVEL 19 PLAN**

Project No **220122**

Date **14.09.21**

Author **CZ**

Scale: @ A3 **1 : 250**

Drawing No. **TP02.10** **A**

rothelowman

Brisbane, Melbourne, Sydney
www.rothelowman.com.au

10/11/2021 1:01:41 PM

Disclaimer: Rothe Lowman Property Pty. Ltd. retains all common law, statutory law and other rights including copyright and intellectual property rights in respect of this document.The recipient indemnifies Rothe Lowman Property Pty. Ltd. against all claims resulting from use of this document for any purpose other than its intended use, unauthorized changes or reuse of the document on other projects without the permission of Rothe Lowman Property Pty. Ltd. Under no circumstance shall transfer of this document be deemed a sale or constitute a transfer of the license to use this document. ABN 76 005 783 997

TOWER 5A (FIRST STAGE)

TOWER 4 (SECOND STAGE)

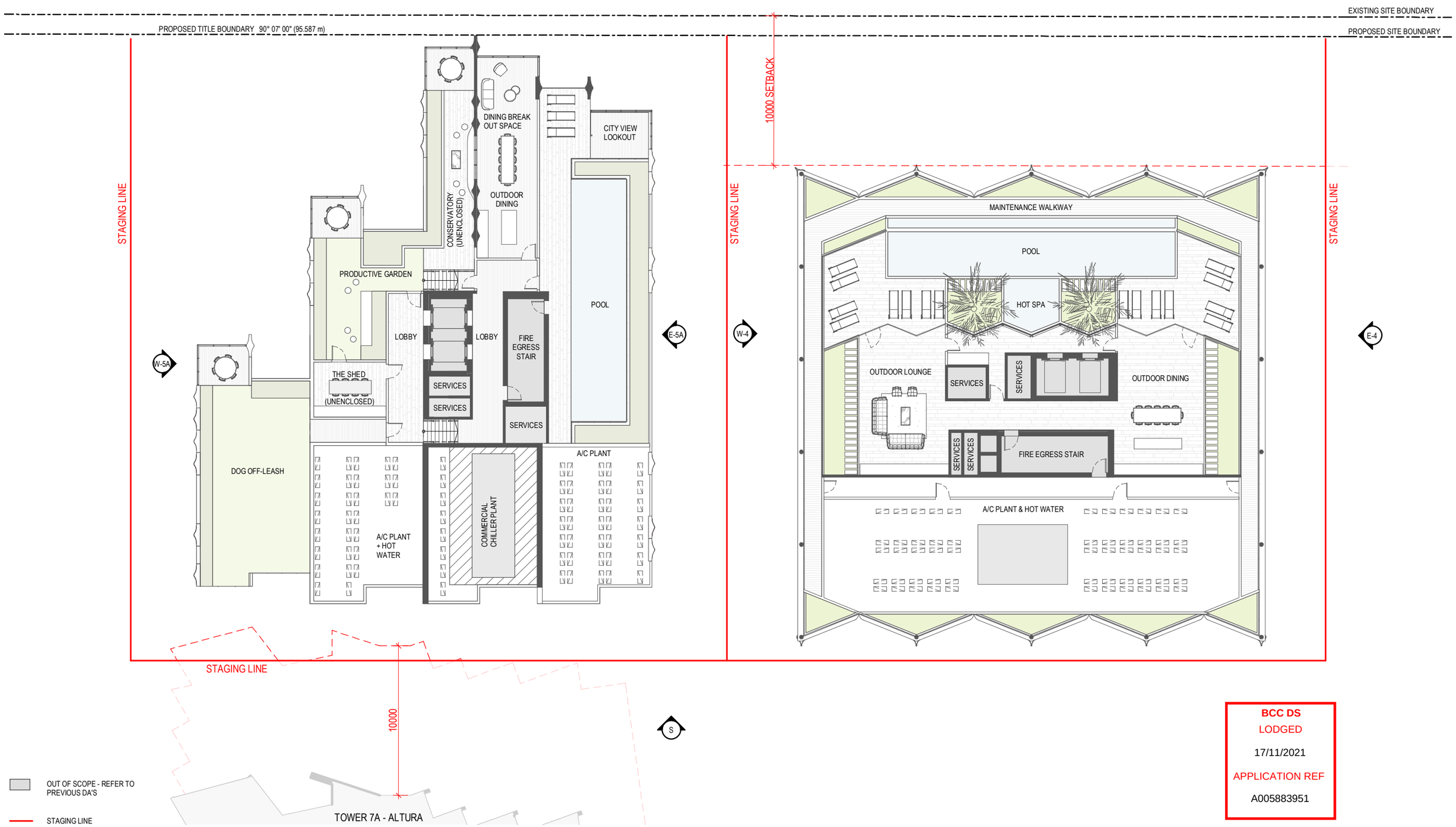

BCC DS
LODGED
17/11/2021
APPLICATION REF
A005883951

DEVELOPMENT APPLICATION

Revisions				
A	10.11.21	ISSUE FOR APPROVAL	JH	

Project **MOLLISON STREET**

MOLLISON STREET
WEST END

Drawing **ROOF TERRACE PLAN**

Project No **220122**

Date **24.08.21**

Author **CZ**

Scale: @ A3 **1 : 250**

Drawing No. **TP02.21** **A**

rothelowman

Brisbane, Melbourne, Sydney
www.rothelowman.com.au

Disclaimer: Rothe Lowman Property Pty. Ltd. retains all common law, statutory law and other rights including copyright and intellectual property rights in respect of this document.The recipient indemnifies Rothe Lowman Property Pty. Ltd. against all claims resulting from use of this document for any purpose other than its intended use, unauthorized changes or reuse of the document on other projects without the permission of Rothe Lowman Property Pty. Ltd. Under no circumstance shall transfer of this document be deemed a sale or constitute a transfer of the license to use this document. ABN 76 005 783 997

11/11/2021 12:16:00 PM

TOWER 5A (FIRST STAGE)

TOWER 4 (SECOND STAGE)

EXISTING SITE BOUNDARY

PROPOSED SITE BOUNDARY

PROPOSED TITLE BOUNDARY 90° 07' 00" (95.587 m)

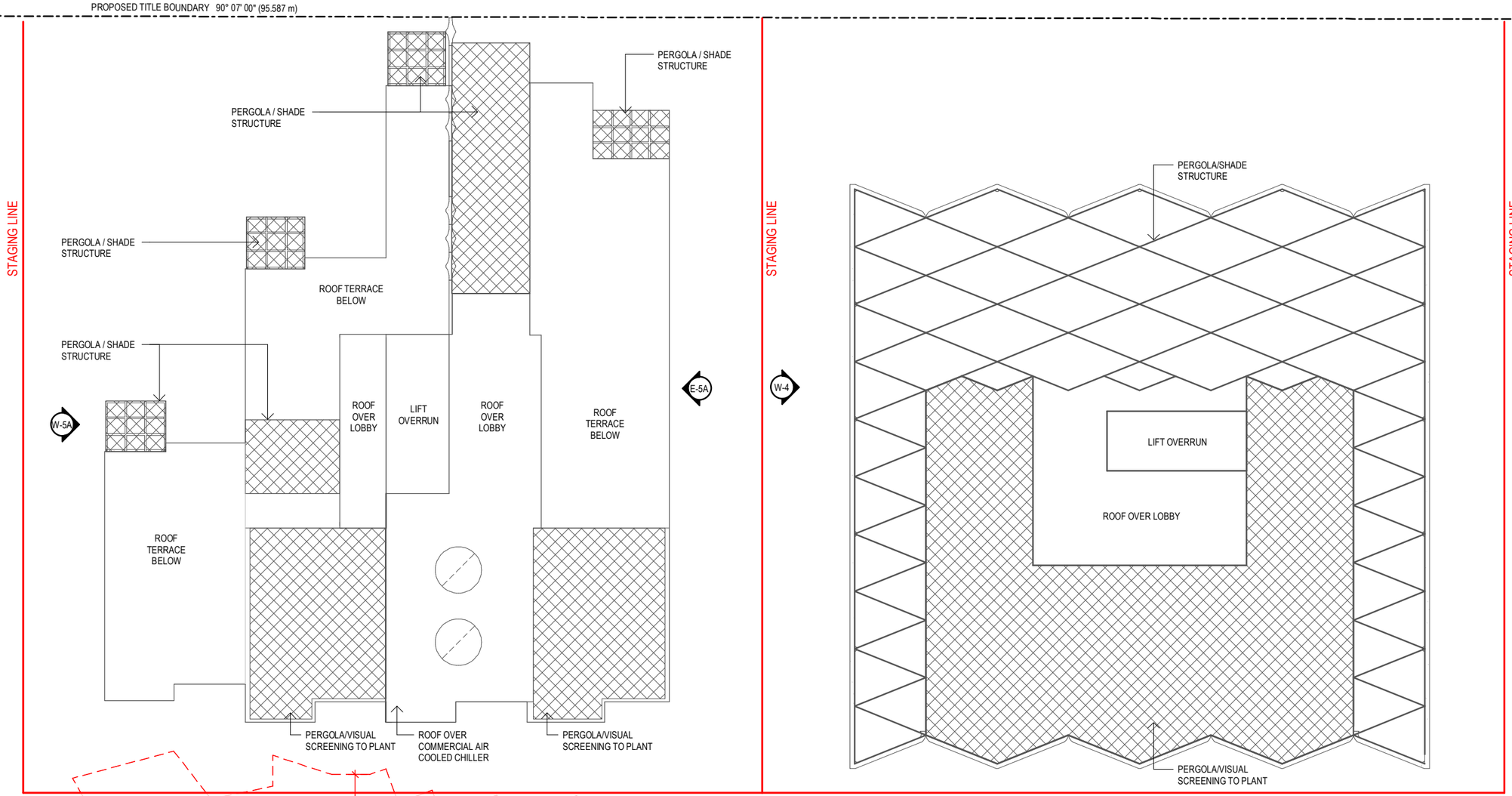

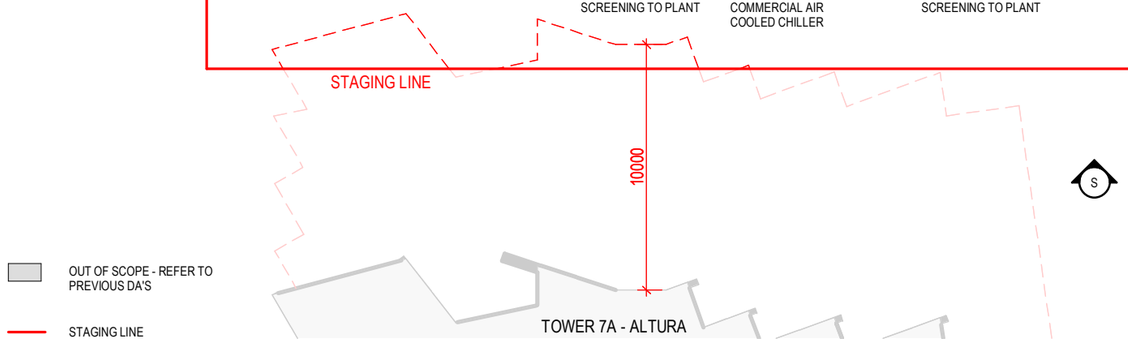

BCC DS
LODGED
17/11/2021
APPLICATION REF
A005883951

DEVELOPMENT APPLICATION

Revisions
A 10.11.21 ISSUE FOR APPROVAL JH

Project **MOLLISON STREET**
MOLLISON STREET
WEST END

Drawing **ROOF PLAN**

Project No **220122**
Date **24.08.21**
Author **CZ**
Scale: @ A3 **1 : 250**
Drawing No. **TP02.22** **A**

rothelowman
Brisbane, Melbourne, Sydney
www.rothelowman.com.au

Disclaimer: Rothe Lowman Property Pty. Ltd. retains all common law, statutory law and other rights including copyright and intellectual property rights in respect of this document.The recipient indemnifies Rothe Lowman Property Pty. Ltd. against all claims resulting from use of this document for any purpose other than its intended use, unauthorized changes or reuse of the document on other projects without the permission of Rothe Lowman Property Pty. Ltd. Under no circumstance shall transfer of this document be deemed a sale or constitute a transfer of the license to use this document. ABN 76 005 783 997

11/11/2021 12:12:01 PM

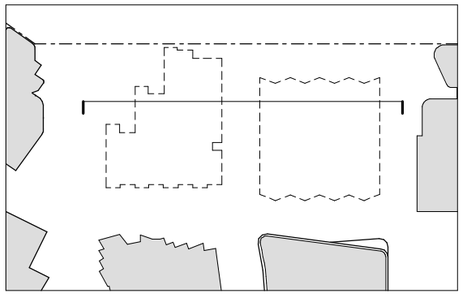

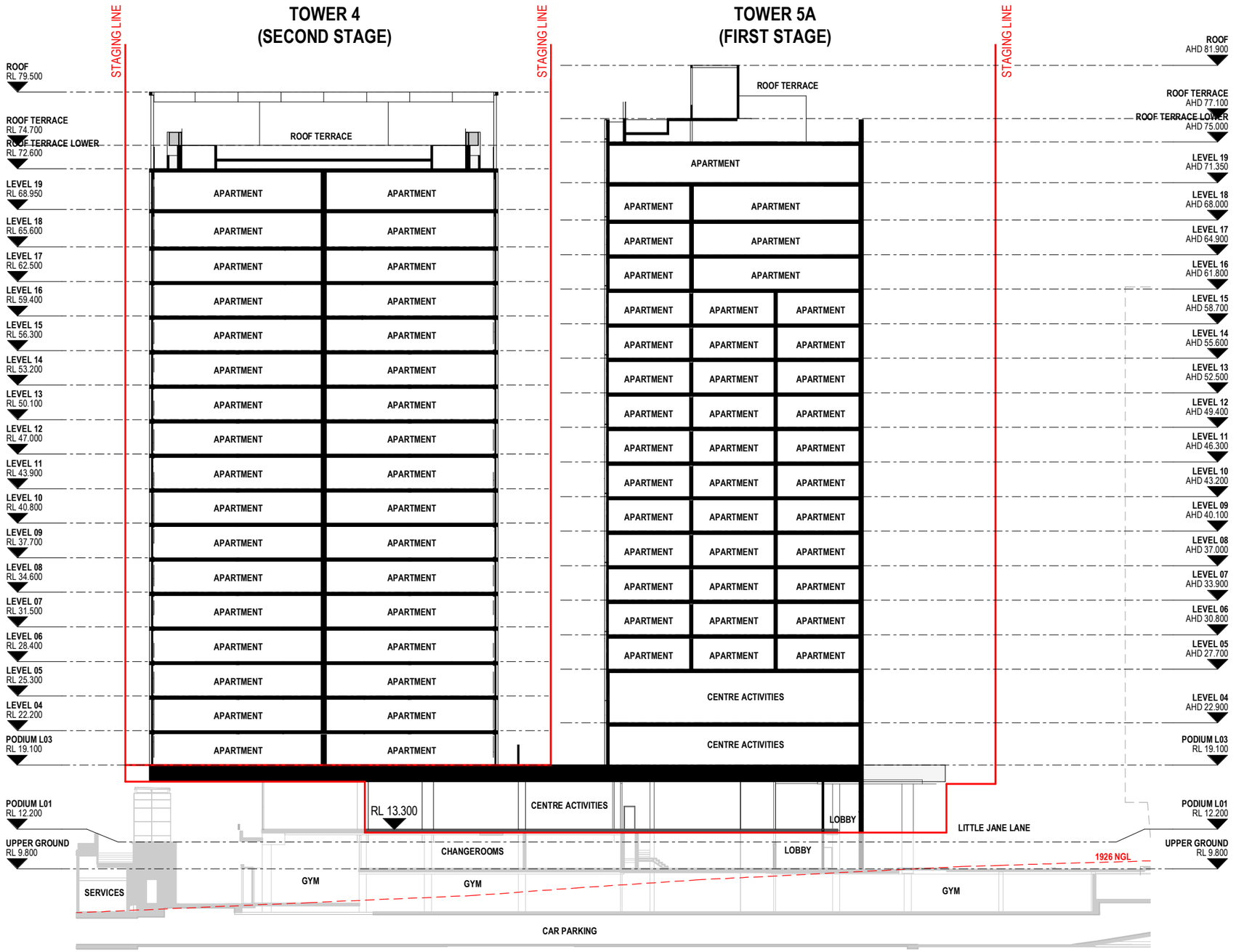

DEVELOPMENT APPLICATION

BCC DS
LODGED
17/11/2021
APPLICATION REF
A005883951

Revisions / A 10.11.21 ISSUE FOR APPROVAL JH

Project / **MOLLISON STREET**

MOLLISON STREET
WEST END

Drawing / **OVERALL SECTION 01**

Project No / **220122**

Date / **31.08.21**

Author / **CZ**

Scale: @ A3 / **1 : 400**

Drawing No. / **TP03.01** **A**

rothelowman

Brisbane, Melbourne, Sydney
www.rothelowman.com.au

Disclaimer: Rothe Lowman Property Pty. Ltd. retains all common law, statutory law and other rights including copyright and intellectual property rights in respect of this document.The recipient indemnifies Rothe Lowman Property Pty. Ltd. against all claims resulting from use of this document for any purpose other than its intended use, unauthorized changes or reuse of the document on other projects without the permission of Rothe Lowman Property Pty. Ltd. Under no circumstance shall transfer of this document be deemed a sale or constitute a transfer of the license to use this document. ABN 76 005 783 997

10/11/2021 1:02:01 PM

TOWER 4		TOWER 5A	
AF01	APPLIED FINISH 01 - OFF-WHITE	AF01	APPLIED FINISH 01 - MID BROWN
AF02	APPLIED FINISH 02 - DARK BROWN	AF02	APPLIED FINISH 02 - DARK BROWN
AF03	APPLIED FINISH 03 - MID BROWN	PCE01	POWDERCOAT - DARK BRONZE
PCE01	POWDERCOAT - DARK BRONZE	GT01	GLAZING - LIGHT GREY
PCE02	POWDERCOAT - LIGHT GREY	BAL01	BALUSTRADE - TYPE 01
GT01	GLAZING - LIGHT GREY		
BAL01	BALUSTRADE - TYPE 01		
BAL02	BALUSTRADE - TYPE 02		

NOTE: LANDSCAPING SHOWN IS INDICATIVE ONLY - REFER LANDSCAPE ARCH. DRAWINGS

BCC DS
LODGED
17/11/2021
APPLICATION REF
A005883951

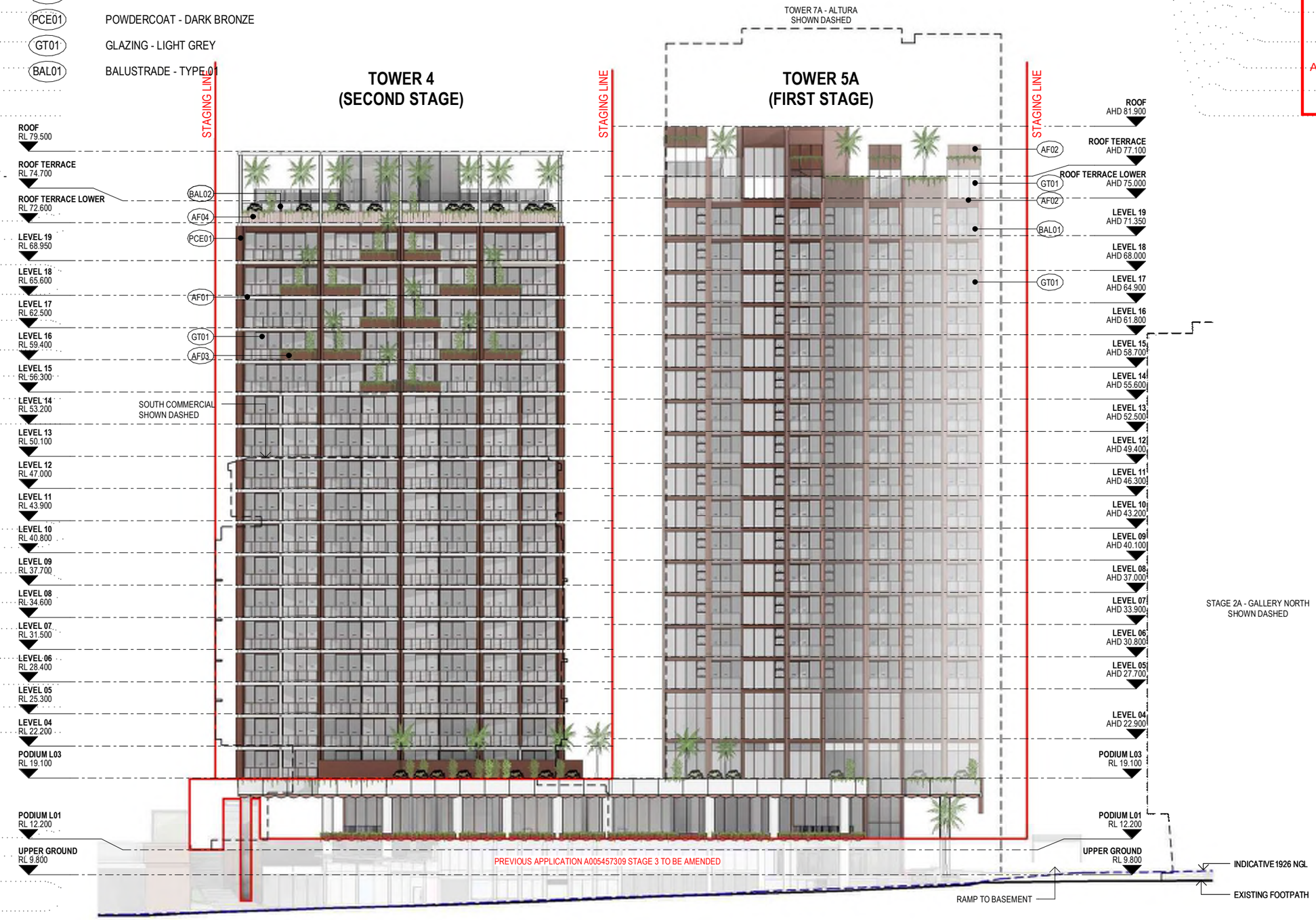

DEVELOPMENT APPLICATION

Revisions				
A	10.11.21	ISSUE FOR APPROVAL	JH	

Project: **MOLLISON STREET**
Drawing: **NORTH ELEVATION**
Project No: **220122**
Date: **11.10.21**
Author: **CZ**
Scale: @ A3: **1 : 400**
Drawing No.: **TP04.01** **A**

MOLLISON STREET
WEST END

Disclaimer: Rothe Lowman Property Pty. Ltd. retains all common law, statutory law and other rights including copyright and intellectual property rights in respect of this document.The recipient indemnifies Rothe Lowman Property Pty. Ltd. against all claims resulting from use of this document for any purpose other than its intended use, unauthorized changes or reuse of the document on other projects without the permission of Rothe Lowman Property Pty. Ltd. Under no circumstance shall transfer of this document be deemed a sale or constitute a transfer of the license to use this document. ABN 76 005 783 997

10/11/2021 1:02:42 PM

rothelowman

Brisbane, Melbourne, Sydney
www.rothelowman.com.au

TOWER 4		TOWER 5A	
AF01	APPLIED FINISH 01 - OFF-WHITE	AF01	APPLIED FINISH 01 - MID BROWN
AF02	APPLIED FINISH 02 - DARK BROWN	AF02	APPLIED FINISH 02 - DARK BROWN
AF03	APPLIED FINISH 03 - MID BROWN	PCE01	POWDERCOAT - DARK BRONZE
PCE01	POWDERCOAT - DARK BRONZE	GT01	GLAZING - LIGHT GREY
PCE02	POWDERCOAT - LIGHT GREY	BAL01	BALUSTRADE - TYPE 01
GT01	GLAZING - LIGHT GREY		
BAL01	BALUSTRADE - TYPE 01		
BAL02	BALUSTRADE - TYPE 02		

NOTE: LANDSCAPING SHOWN IS INDICATIVE ONLY - REFER LANDSCAPE ARCH. DRAWINGS

BCC DS
LODGED
17/11/2021
APPLICATION REF
A005883951

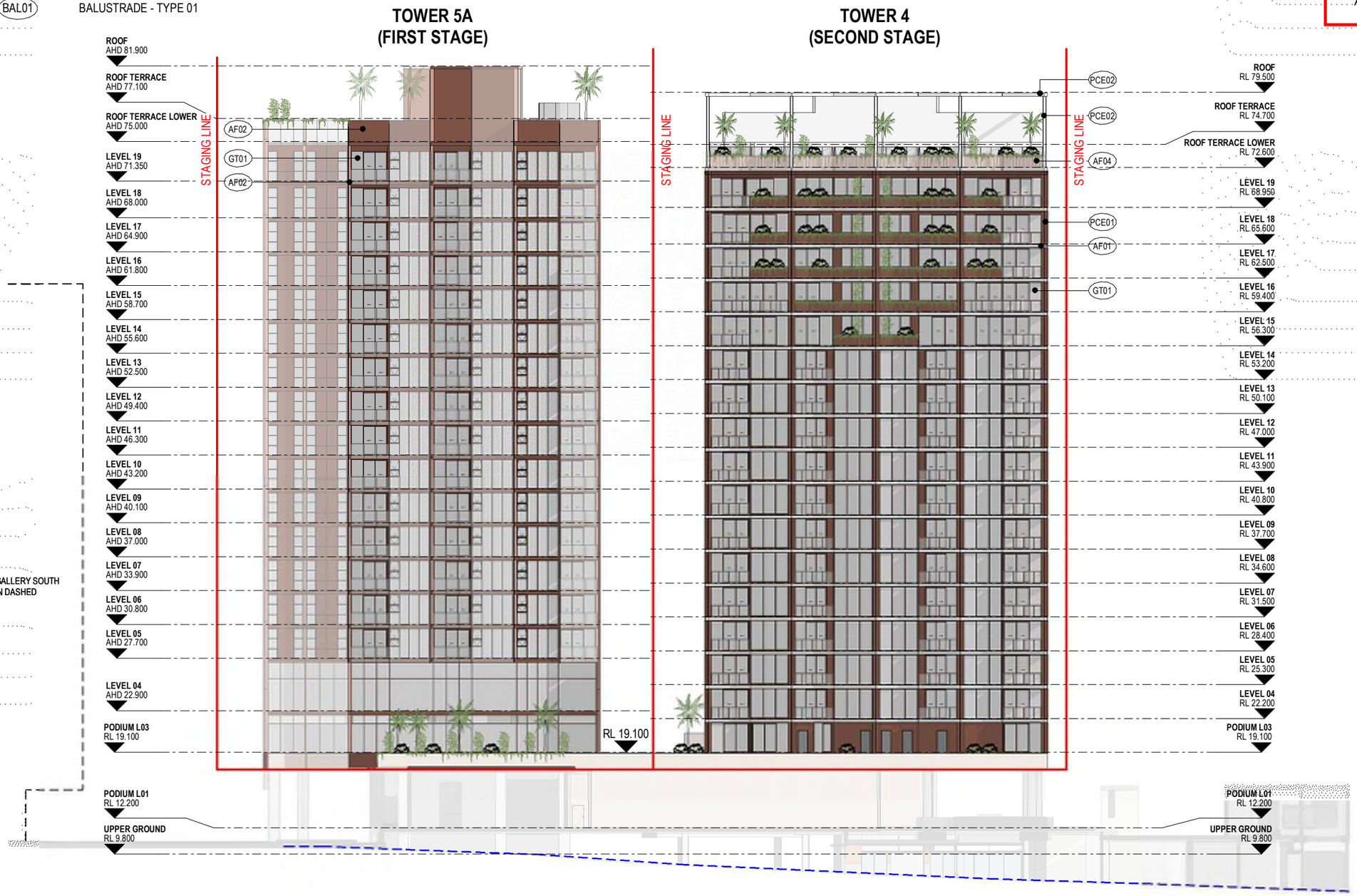

DEVELOPMENT APPLICATION

Revisions				Project	Drawing	Project No	Date	Author	Scale: @ A3	Drawing No.	
A	10.11.21	ISSUE FOR APPROVAL	JH	MOLLISON STREET	SOUTH ELEVATION	220122	11.10.21	CZ	1 : 400	TP04.02	A

MOLLISON STREET
WEST END

Disclaimer: Rothe Lowman Property Pty. Ltd. retains all common law, statutory law and other rights including copyright and intellectual property rights in respect of this document.The recipient indemnifies Rothe Lowman Property Pty. Ltd. against all claims resulting from use of this document for any purpose other than its intended use, unauthorized changes or reuse of the document on other projects without the permission of Rothe Lowman Property Pty. Ltd. Under no circumstance shall transfer of this document be deemed a sale or constitute a transfer of the license to use this document. ABN 76 005 783 997

11/11/2021 12:16:19 PM

rothelowman

Brisbane, Melbourne, Sydney
www.rothelowman.com.au

TOWER 4		TOWER 5A	
AF01	APPLIED FINISH 01 - OFF-WHITE	AF01	APPLIED FINISH 01 - MID BROWN
AF02	APPLIED FINISH 02 - DARK BROWN	AF02	APPLIED FINISH 02 - DARK BROWN
AF03	APPLIED FINISH 03 - MID BROWN	PCE01	POWDERCOAT - DARK BRONZE
PCE01	POWDERCOAT - DARK BRONZE	GT01	GLAZING - LIGHT GREY
PCE02	POWDERCOAT - LIGHT GREY	BAL01	BALUSTRADE - TYPE 01
GT01	GLAZING - LIGHT GREY		
BAL01	BALUSTRADE - TYPE 01		
BAL02	BALUSTRADE - TYPE 02		

NOTE: LANDSCAPING SHOWN IS INDICATIVE ONLY - REFER LANDSCAPE ARCH. DRAWINGS

BCC DS
LODGED
17/11/2021
APPLICATION REF
A005883951

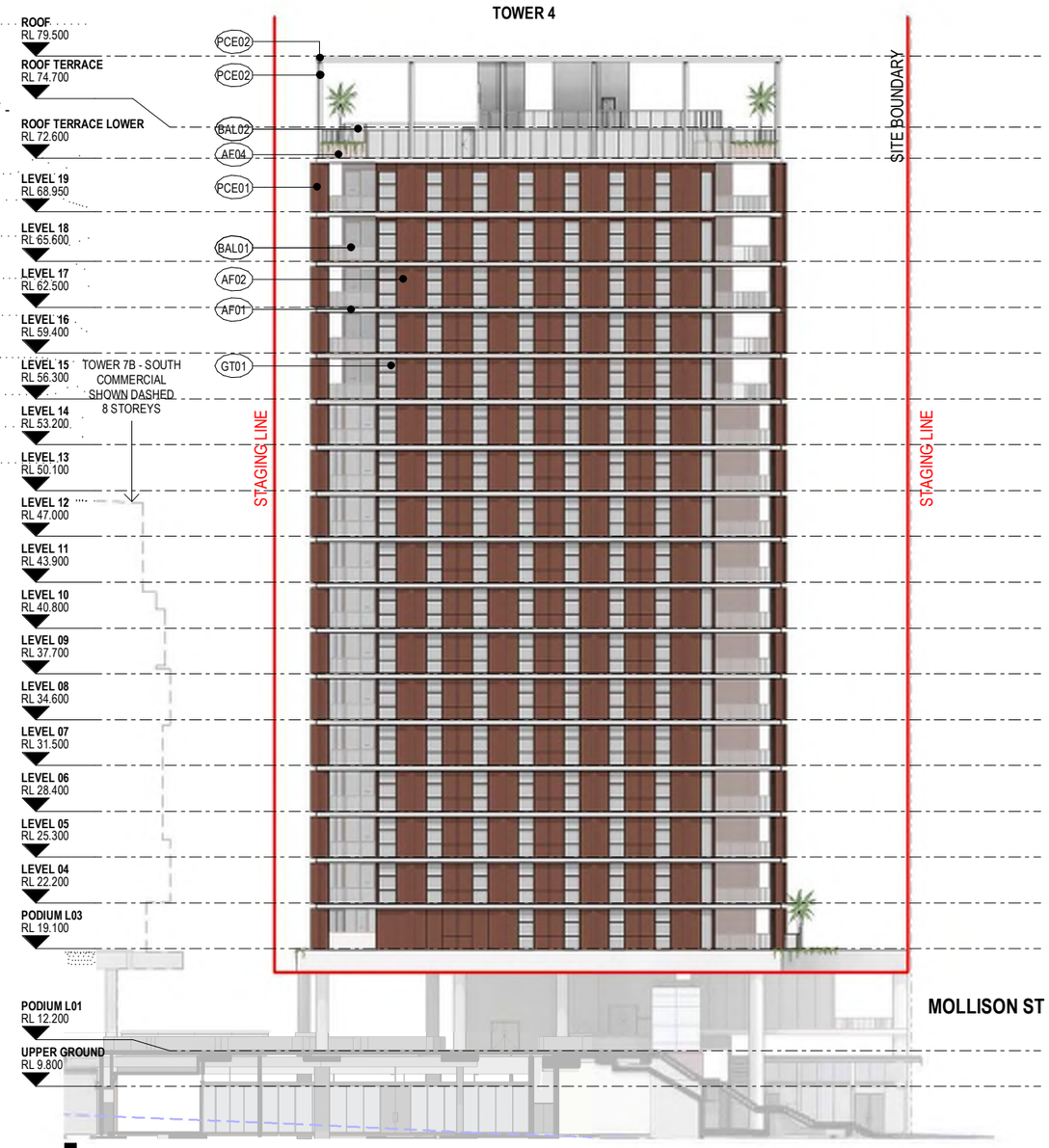

EAST ELEVATION - TOWER 4

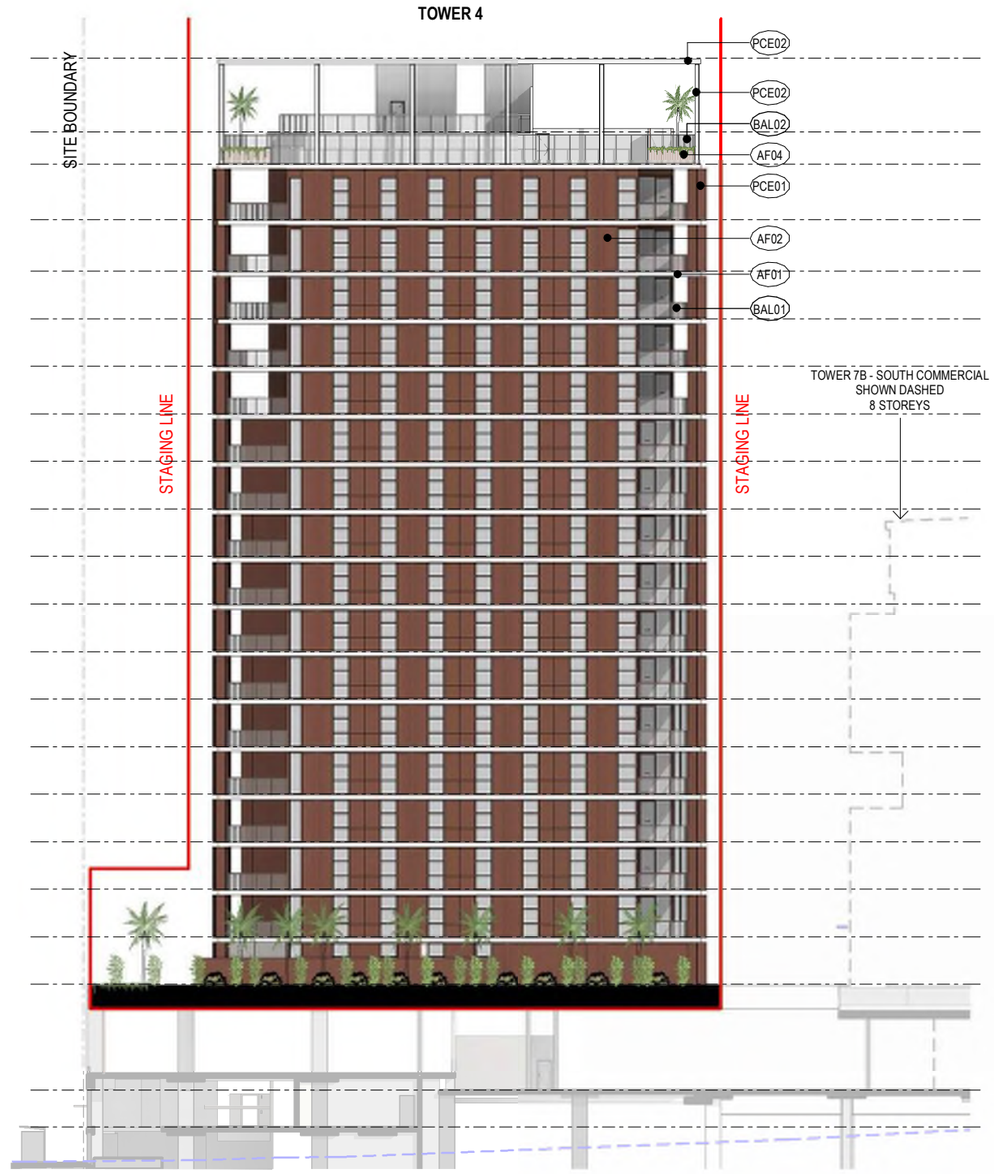

WEST ELEVATION - TOWER 4

DEVELOPMENT APPLICATION

Revisions				Project	Drawing	Project No	Date	Author	Scale: @ A3	Drawing No.	
A	10.11.21	ISSUE FOR APPROVAL	JH	MOLLISON STREET MOLLISON STREET WEST END	EAST & WEST ELEVATION - TOWER 4	220122	11.10.21	CZ	1 : 400	TP04.03	A

rothelowman

Brisbane, Melbourne, Sydney
www.rothelowman.com.au

Disclaimer: Rothe Lowman Property Pty. Ltd. retains all common law, statutory law and other rights including copyright and intellectual property rights in respect of this document.The recipient indemnifies Rothe Lowman Property Pty. Ltd. against all claims resulting from use of this document for any purpose other than its intended use, unauthorized changes or reuse of the document on other projects without the permission of Rothe Lowman Property Pty. Ltd. Under no circumstance shall transfer of this document be deemed a sale or constitute a transfer of the license to use this document. ABN 76 005 783 997

11/11/2021 12:16:48 PM

TOWER 4		TOWER 5A	
AF01	APPLIED FINISH 01 - OFF-WHITE	AF01	APPLIED FINISH 01 - MID BROWN
AF02	APPLIED FINISH 02 - DARK BROWN	AF02	APPLIED FINISH 02 - DARK BROWN
AF03	APPLIED FINISH 03 - MID BROWN	PCE01	POWDERCOAT - DARK BRONZE
PCE01	POWDERCOAT - DARK BRONZE	GT01	GLAZING - LIGHT GREY
PCE02	POWDERCOAT - LIGHT GREY	BAL01	BALUSTRADE - TYPE 01
GT01	GLAZING - LIGHT GREY		
BAL01	BALUSTRADE - TYPE 01		
BAL02	BALUSTRADE - TYPE 02		

NOTE: LANDSCAPING SHOWN IS INDICATIVE ONLY - REFER LANDSCAPE ARCH. DRAWINGS

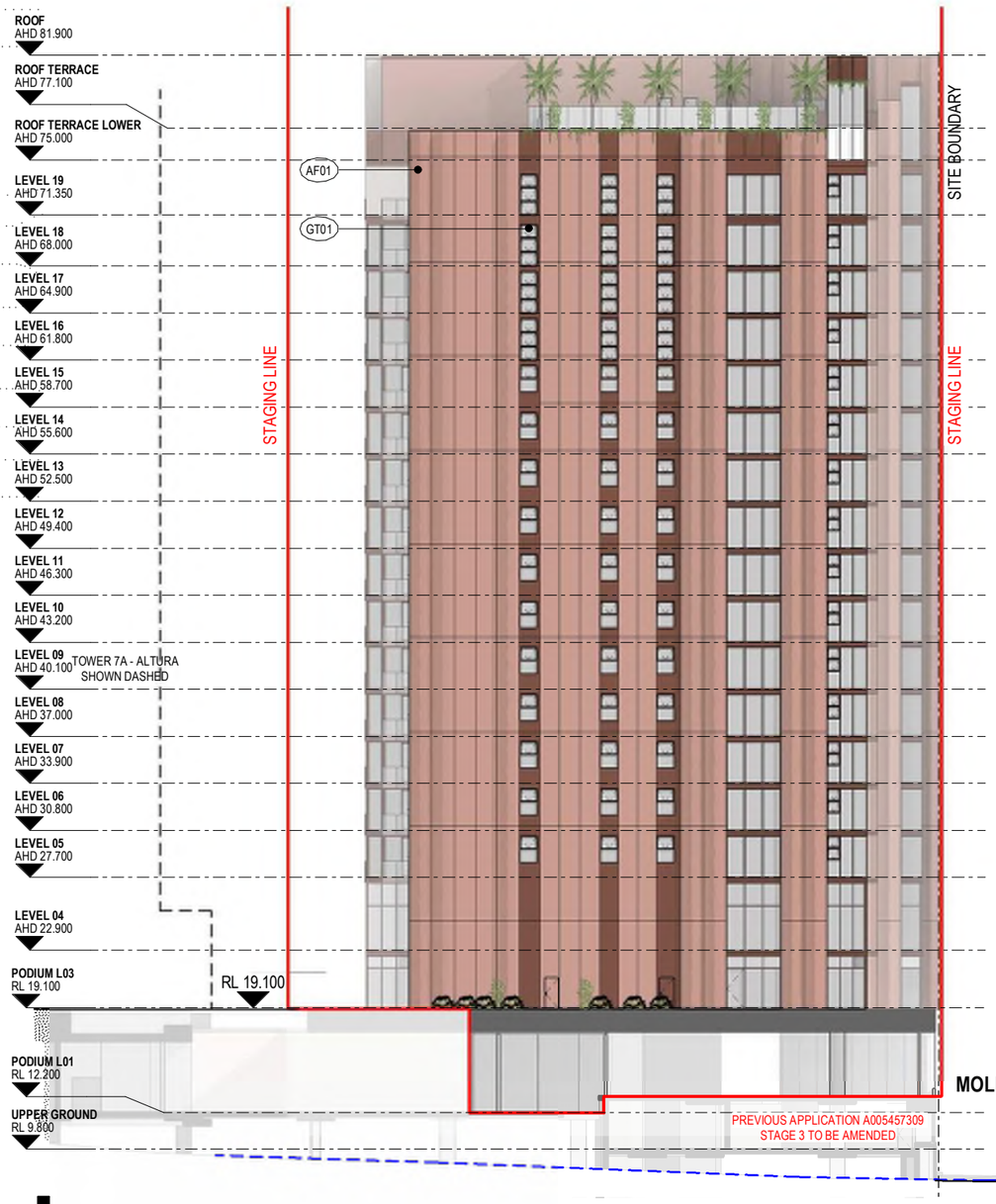

EAST ELEVATION - TOWER 5A

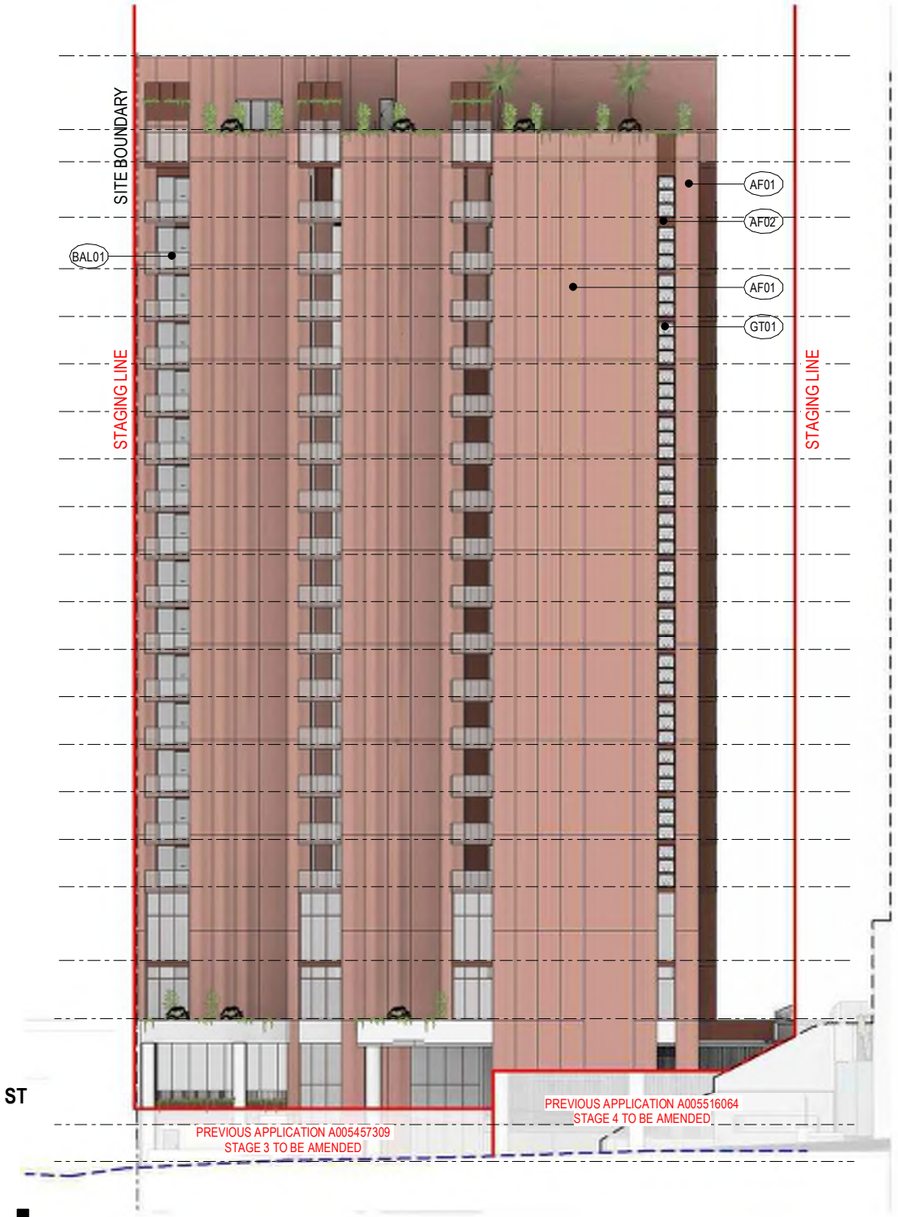

WEST ELEVATION - TOWER 5A

BCC DS
LODGED
17/11/2021
APPLICATION REF
A005883951

DEVELOPMENT APPLICATION

Revisions				Project	Drawing	Project No	Date	Author	Scale: @ A3	Drawing No.	
A	10.11.21	ISSUE FOR APPROVAL	JH	MOLLISON STREET MOLLISON STREET WEST END	EAST & WEST ELEVATION - TOWER 5A	220122	11.10.21	CZ	1 : 400	TP04.04	A

Disclaimer: Rothe Lowman Property Pty. Ltd. retains all common law, statutory law and other rights including copyright and intellectual property rights in respect of this document.The recipient indemnifies Rothe Lowman Property Pty. Ltd. against all claims resulting from use of this document for any purpose other than its intended use, unauthorized changes or reuse of the document on other projects without the permission of Rothe Lowman Property Pty. Ltd. Under no circumstance shall transfer of this document be deemed a sale or constitute a transfer of the license to use this document. ABN 76 005 783 997

rothelowman

Brisbane, Melbourne, Sydney
www.rothelowman.com.au

10/11/2021 1:03:54 PM