

# 15131\_388 BRUNSWICK STREET, FORTITUDE VALLEY

## DRAWING SET

DRAWING LIST			
SHEET		REVISION	
A0000		COVERSHEET	7
A0001	SITE INFORMATION	SITE PLAN	5
A0002	SITE INFORMATION	EXISTING CONDITIONS	5
A0010	SITE INFORMATION	DEMOLITION PLAN	7
A0020	SITE INFORMATION	GFA DIAGRAMS	7
A0046	GENERAL ARRANGEMENT	BASEMENT 04	8
A0047	GENERAL ARRANGEMENT	BASEMENT 03	8
A0048	GENERAL ARRANGEMENT	BASEMENT 02	8
A0049	GENERAL ARRANGEMENT	BASEMENT 01	8
A0050	GENERAL ARRANGEMENT	LOWER GROUND FLOOR PLAN	8
A0095	GENERAL ARRANGEMENT	PIT & FOOTING PLAN	7
A0096	GENERAL ARRANGEMENT	BASEMENT 04	8
A0097	GENERAL ARRANGEMENT	BASEMENT 03	8
A0098	GENERAL ARRANGEMENT	BASEMENT 02	8
A0099	GENERAL ARRANGEMENT	BASEMENT 01	8
A0100	GENERAL ARRANGEMENT	LOWER GROUND FLOOR PLAN	8
A0100A	GENERAL ARRANGEMENT	GROUND FLOOR PLAN	7
A0101	GENERAL ARRANGEMENT	LEVEL 01 PLAN	7
A0102	GENERAL ARRANGEMENT	LEVELS 02-04 PLAN	7
A0105	GENERAL ARRANGEMENT	LEVELS 05-12 PLAN	7
A0113	GENERAL ARRANGEMENT	LEVELS 13 - 24 PLAN	7
A0124B	GENERAL ARRANGEMENT	PLANT DECK	7
A0125	GENERAL ARRANGEMENT	LEVEL 25 - POOL DECK	7
A0126	GENERAL ARRANGEMENT	SKYBAR	7
A0900	BUILDING ELEVATIONS	NORTH ELEVATION	7
A0901	BUILDING ELEVATIONS	WEST ELEVATION	7
A0950	GENERAL ARRANGEMENT	SECTIONS	7
A0951	GENERAL ARRANGEMENT	SECTIONS	7
A0952	GENERAL ARRANGEMENT	SECTIONS	7

AREA SCHEDULE (GFA)	RESIDENTIAL UNITS	RESIDENTIAL UNITS	HOTEL ROOMS	PARKING SCHEDULE
COMMERCIAL		LEVEL 23	LEVEL 01	EXISTING DEVELOPMENT
LOWER GROUND FLOOR 130.76	1 BEDROOM 4	1 BEDROOM 4	HOTEL ROOM 19	EXISTING BASEMENT 02 19
GROUND FLOOR 886.44	2 BEDROOMS 6	2 BEDROOMS 6	LEVEL 02	EXISTING BASEMENT 01 30
SKY BAR / PLANT 310.58	LEVEL 14	LEVEL 24	HOTEL ROOM 19	EXISTING DEVELOPMENT: 49
1327.78	1 BEDROOM 4	1 BEDROOM 4	LEVEL 03	
HOTEL	2 BEDROOMS 6	2 BEDROOMS 6	HOTEL ROOM 19	HOTEL
LEVEL 01 655.78	LEVEL 15	TOTAL 120	LEVEL 04	BASEMENT 02 7
LEVEL 02 655.78	1 BEDROOM 4		HOTEL ROOM 19	EXISTING BASEMENT 02 20
LEVEL 03 655.78	2 BEDROOMS 6		LEVEL 05	EXISTING BASEMENT 01 12
LEVEL 04 655.78	LEVEL 16		HOTEL ROOM 10	HOTEL: 39
LEVEL 05 655.78	1 BEDROOM 4		LEVEL 06	RESIDENTIAL
LEVEL 06 655.78	2 BEDROOMS 6		HOTEL ROOM 10	EXISTING BASEMENT 04 49
LEVEL 07 655.78	LEVEL 17		LEVEL 07	BASEMENT 03 31
LEVEL 08 655.78	1 BEDROOM 4		HOTEL ROOM 10	EXISTING BASEMENT 03 46
LEVEL 09 655.78	2 BEDROOMS 6		LEVEL 08	BASEMENT 02 6
LEVEL 10 655.78	LEVEL 18		HOTEL ROOM 10	EXISTING BASEMENT 02 1
LEVEL 11 655.78	1 BEDROOM 4		LEVEL 09	RESIDENTIAL: 133
LEVEL 12 655.78	2 BEDROOMS 6		HOTEL ROOM 10	VISITORS
7869.37	LEVEL 19		HOTEL ROOM 10	BASEMENT 02 13
TOTAL GFA 9197.15	1 BEDROOM 4		LEVEL 11	EXISTING BASEMENT 02 5
	2 BEDROOMS 6		LEVEL 12	VISITORS: 18
	LEVEL 20		HOTEL ROOM 10	TOTAL CAR PARKING PROPOSED DEVELOPMENT : 190
	1 BEDROOM 4		LEVEL 12	TOTAL RESIDENTIAL: 133
	2 BEDROOMS 6		HOTEL ROOM 10	TOTAL HOTEL: 38 + 1 PWD
	LEVEL 21		TOTAL	TOTAL VISITORS: 17 + 1 PWD
	1 BEDROOM 4			TOTAL CAR PARKING EXISTING DEVELOPMENT (LOT 2): 49
	2 BEDROOMS 6			MOTORCYCLE: 4
	LEVEL 22			BIKE SPACES: 160
	1 BEDROOM 4			
	2 BEDROOMS 6			

SITE COVERAGE	
SITE AREA	2871.7 SQM
EXISTING BUILDING AREA	1683.7 SQM 58%
PROPOSED BUILDING AREA	1134.5 SQM 40%
TOTAL BUILDING AREA	2818.2 SQM 98%

REV	DATE	REASON FOR ISSUE	ISSUED BY	REV	DATE	REASON FOR ISSUE	ISSUED BY
1	04.08.20	ISSUED FOR INFORMATION	MBR				
2	07.08.20	ISSUED FOR INFORMATION	MBR				
3	25.08.20	ISSUED FOR INFORMATION	MBR				
5	11.12.20	DEVELOPMENT APPLICATION	MBR				
6	28.01.21	DEVELOPMENT APPLICATION	MBR				
7	25.03.21	DEVELOPMENT APPLICATION	MBR				

Conditions of Use

This document may only be used as permitted by the terms of the Consultancy Agreement and for the purposes and stages of the Project for which it has been prepared and delivered by Elenberg Fraser, and by authorized persons who agree to these conditions. Subject only to the Consultancy Agreement.

1. this document and all intellectual property rights in it remain the property of Elenberg Fraser and may not be changed, used, reproduced, provided or disclosed by or to any person without the written consent of Elenberg Fraser, and only then with clear identification of Elenberg Fraser as author and owner and of all changes made.

2. each user must:

(a) not scale any drawing, use figured dimensions only and verify all dimensions;

(b) only use this document in conjunction with all other relevant Project documents, specifications and information from any person;

(c) where this document is issued in electronic form, make all appropriate electronic data, systems and document checks and comply with all third party proprietary software requirements;

(d) properly form their own opinion as to the correctness and sufficiency of the document for their purposes and verify Elenberg Fraser immediately upon becoming aware of any issue;

3. to the maximum extent permitted by law, all conditions and warranties concerning this document are expressly excluded and each user accepts fully and will appropriately insure for all risks and releases and indemnifies Elenberg Fraser from and against all claims, liabilities, loss, costs and expenses arising out of or in connection with any use, reliance upon, reproduction or disclosure of or change to this document.

ELENBERG FRASER

LEVEL 1, 160 QUEEN STREET  
MELBOURNE, VICTORIA 3000 AUSTRALIA

TEL +61 3 9600 2200  
EMAIL MAIL@ELENBERGFRASER.COM  
WWW.ELENBERGFRASER.COM

ABN 97 556 188 726

Project Title

388 BRUNSWICK SREET  
FORTITUDE VALLEY QLD 4006

Client

TEMPO MANAGEMENT SERV. PTY LTD

Drawing Title

COVERSHEET

Project Number

15131

Drawing Status

DA

Drawing Number

A0000

Revisions

7



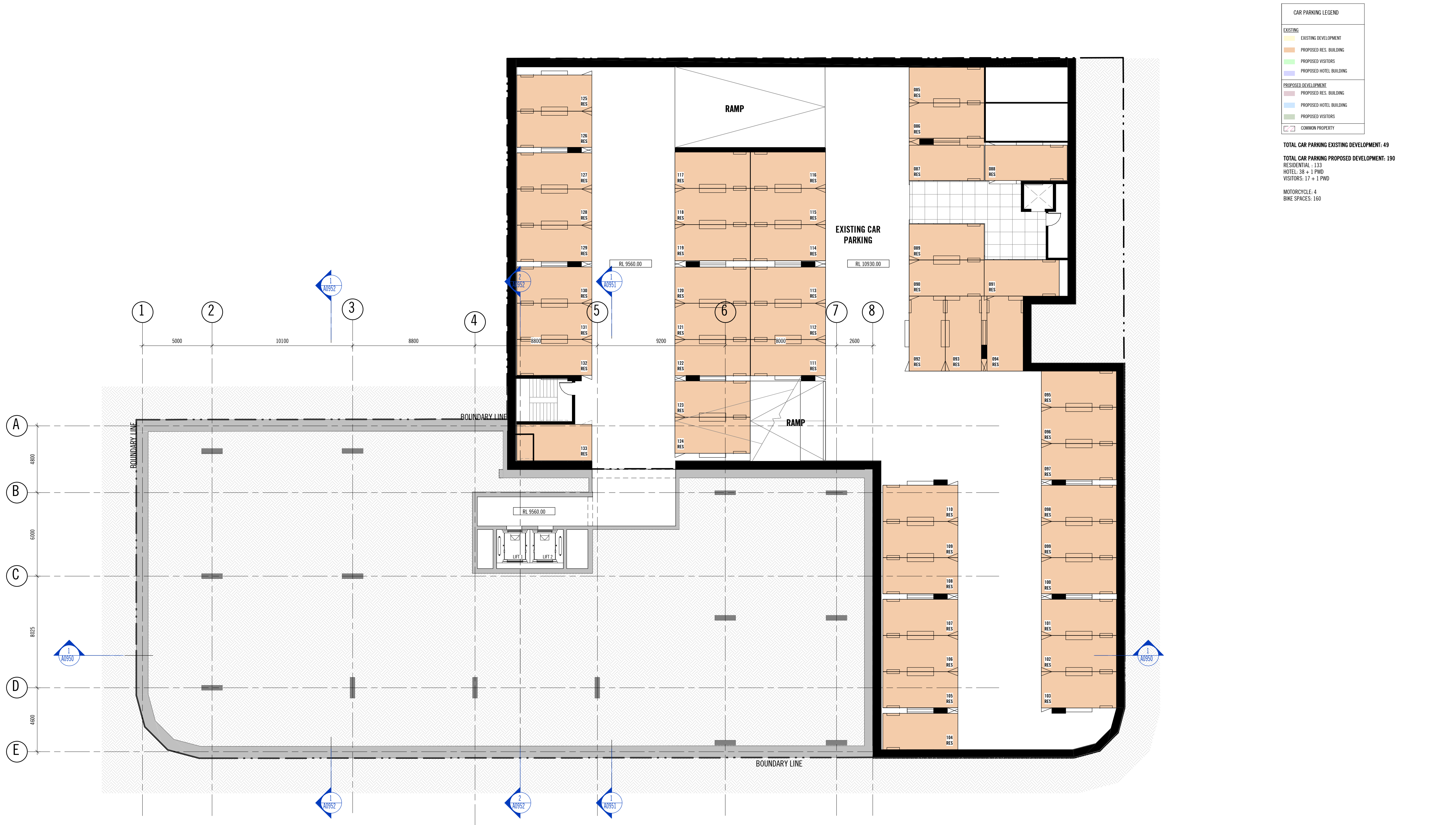

REV	DATE	REASON FOR ISSUE	ISSUED BY	REV	DATE	REASON FOR ISSUE	ISSUED BY	Conditions of Use	SCALE@A1 As indicated	SCALE@A3	PRELIMINARY NOT FOR CONSTRUCTION	Project Title	Drawing Title
1	04.08.20	ISSUED FOR INFORMATION	MBR					This document may only be used as permitted by the terms of the Consultancy Agreement and for the purposes and stages of the Project for which it has been prepared and delivered by Elenberg Fraser, and by authorized persons who agree to these conditions. Subject only to the Consultancy Agreement.				388 BRUNSWICK SREET FORTITUDE VALLEY QLD 4006	GENERAL ARRANGEMENT BASEMENT 04
2	07.08.20	ISSUED FOR INFORMATION	MBR					1. this document and all intellectual property rights in it remain the property of Elenberg Fraser and may not be changed, used, reproduced, provided or disclosed by or to any person without the written consent of Elenberg Fraser, and only then with clear identification of Elenberg Fraser as author and owner and of all changes made.					
3	25.08.20	ISSUED FOR INFORMATION	MBR					2. each user must:					
4	09.11.20	ISSUED FOR INFORMATION	MBR					(a) not scale any drawing, use figured dimensions only and verify all dimensions;					
5	11.12.20	DEVELOPMENT APPLICATION	MBR					(b) only use this document in conjunction with all other relevant Project documents, specifications and information from any person;					
6	28.01.21	DEVELOPMENT APPLICATION	MBR					(c) where this document is issued in electronic form, make all appropriate electronic data, systems and document checks and comply with all third party proprietary software requirements;					
7	25.03.21	DEVELOPMENT APPLICATION	MBR					(d) properly form their own opinion as to the correctness and sufficiency of the document for their purposes and verify Elenberg Fraser immediately upon becoming aware of any issue;					
8	23.04.21	DEVELOPMENT APPLICATION	MBR					3. to the maximum extent permitted by law, all conditions and warranties concerning this document are expressly excluded and each user accepts fully and will appropriately insure for all risks and releases and indemnifies Elenberg Fraser from and against all claims, liabilities, loss, costs and expenses arising out of or in connection with any use, reliance upon, reproduction or disclosure of or change to this document.					

Client

TEMPO MANAGEMENT SERV. PTY LTD

Drawing Number

15131

Drawing Status

DA

Drawing Title

GENERAL ARRANGEMENT  
BASEMENT 04

Revision

8

Drawing Number

A0046







REV	DATE	REASON FOR ISSUE	ISSUED BY	REV	DATE	REASON FOR ISSUE	ISSUED BY
1	04.08.20	ISSUED FOR INFORMATION	MBR				
2	07.08.20	ISSUED FOR INFORMATION	MBR				
3	25.08.20	ISSUED FOR INFORMATION	MBR				
4	09.11.20	ISSUED FOR INFORMATION	MBR				
5	11.12.20	DEVELOPMENT APPLICATION	MBR				
6	28.01.21	DEVELOPMENT APPLICATION	MBR				
7	25.03.21	DEVELOPMENT APPLICATION	MBR				
8	23.04.21	DEVELOPMENT APPLICATION	MBR				

Conditions of Use

This document may only be used as permitted by the terms of the Consultancy Agreement and for the purposes and stages of the Project for which it has been prepared and delivered by Elenberg Fraser, and by authorized persons who agree to these conditions. Subject only to the Consultancy Agreement.

1. this document and all intellectual property rights in it remain the property of Elenberg Fraser and may not be changed, used, reproduced, provided or disclosed by or to any person without the written consent of Elenberg Fraser, and only then with clear identification of Elenberg Fraser as author and owner and of all changes made.

2. each user must:

(a) not scale any drawing, use figured dimensions only and verify all dimensions;

(b) only use this document in conjunction with all other relevant Project documents, specifications and information from any person;

(c) where this document is issued in electronic form, make all appropriate electronic data, systems and document checks and comply with all third party proprietary software requirements;

(d) properly form their own opinion as to the correctness and sufficiency of the document for their purposes and notify Elenberg Fraser immediately upon becoming aware of any issue;

3. to the maximum extent permitted by law, all conditions and warranties concerning this document are expressly excluded and each user accepts fully and will appropriately insure for all risks and releases and indemnifies Elenberg Fraser from and against all claims, liabilities, loss, costs and expenses arising out of or in connection with any use, reliance upon, reproduction or disclosure of or change to this document.

SCALE@A1 As indicated

SCALE@A3

**PRELIMINARY**

**NOT FOR CONSTRUCTION**

Figured dimensions take precedence to scale readings. Verify all dimensions in situ. Report any discrepancies to the Architect for decision before proceeding with the work.

Copyright

**ELENBERG FRASER**

LEVEL 1, 150 QUEEN STREET  
MELBOURNE, VICTORIA 3000 AUSTRALIA

TEL +61 3 9600 2200  
EMAIL MAIL@ELENBERGFRASER.COM  
WWW.ELENBERGFRASER.COM

ABN 57 056 188 725

Project Title

**388 BRUNSWICK SREET  
FORTITUDE VALLEY QLD 4006**

Client

**TEMPO MANAGEMENT SERV. PTY LTD**

Drawing Title

**GENERAL ARRANGEMENT  
BASEMENT 02**

Project Number

**15131**

Drawing Status

**DA**

Drawing Number

**A0048**

Revisions

**8**

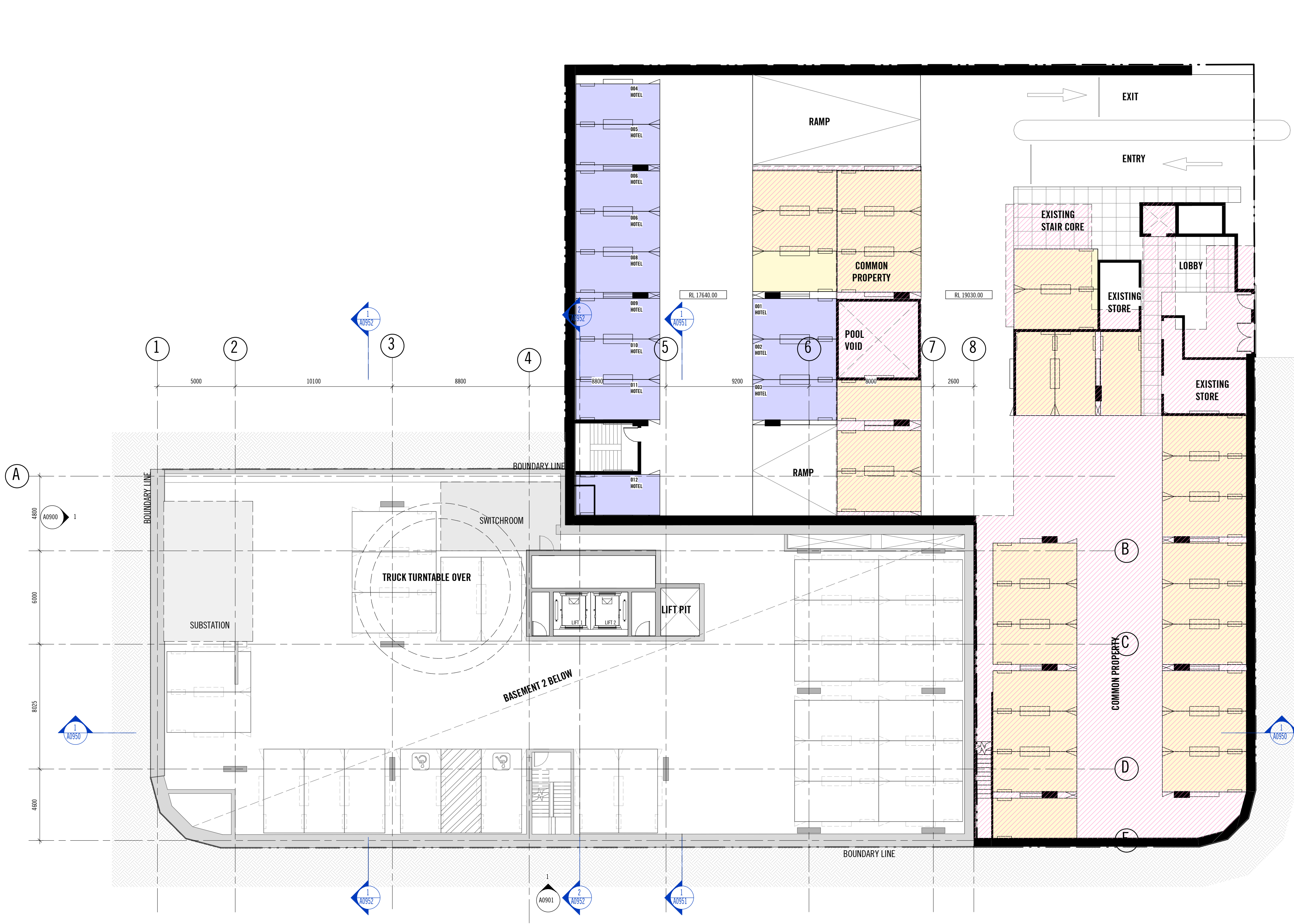

CAR PARKING LEGEND	
EXISTING	
EXISTING DEVELOPMENT	
PROPOSED RES. BUILDING	
PROPOSED VISITORS	
PROPOSED HOTEL BUILDING	
PROPOSED DEVELOPMENT	
PROPOSED RES. BUILDING	
PROPOSED HOTEL BUILDING	
PROPOSED VISITORS	
COMMON PROPERTY	

TOTAL CAR PARKING EXISTING DEVELOPMENT: 49  
TOTAL CAR PARKING PROPOSED DEVELOPMENT: 190  
RESIDENTIAL: 133  
HOTEL: 38 + 1 PWD  
VISITORS: 17 + 1 PWD  
MOTORCYCLE: 4  
BIKE SPACES: 160

REV	DATE	REASON FOR ISSUE	ISSUED BY	REV	DATE	REASON FOR ISSUE	ISSUED BY
1	04.08.20	ISSUED FOR INFORMATION	MBR				
2	07.08.20	ISSUED FOR INFORMATION	MBR				
3	25.08.20	ISSUED FOR INFORMATION	MBR				
4	09.11.20	ISSUED FOR INFORMATION	MBR				
5	11.12.20	DEVELOPMENT APPLICATION	MBR				
6	28.01.21	DEVELOPMENT APPLICATION	MBR				
7	25.03.21	DEVELOPMENT APPLICATION	MBR				
8	23.04.21	DEVELOPMENT APPLICATION	MBR				

Conditions of Use

This document may only be used as permitted by the terms of the Consultancy Agreement and for the purposes and stages of the Project for which it has been prepared and delivered by Elenberg Fraser, and by authorized persons who agree to these conditions. Subject only to the Consultancy Agreement.

1. this document and all intellectual property rights in it remain the property of Elenberg Fraser and may not be changed, used, reproduced, provided or disclosed by or to any person without the written consent of Elenberg Fraser, and only then with clear identification of Elenberg Fraser as author and owner and of all changes made.

2. each user must:

(a) not scale any drawing, use figured dimensions only and verify all dimensions;

(b) only use this document in conjunction with all other relevant Project documents, specifications and information from any person;

(c) where this document is issued in electronic form, make all appropriate electronic data, systems and document checks and comply with all third party proprietary software requirements;

(d) properly form their own opinion as to the correctness and sufficiency of the document for their purposes and notify Elenberg Fraser immediately upon becoming aware of any issue;

3. to the maximum extent permitted by law, all conditions and warranties concerning this document are expressly excluded and each user accepts fully and will appropriately insure for all risks and releases and indemnifies Elenberg Fraser from and against all claims, liabilities, loss, costs and expenses arising out of or in connection with any use, reliance upon, reproduction or disclosure of or change to this document.

SCALE@A1 As indicated

SCALE@A3

**PRELIMINARY**

**NOT FOR CONSTRUCTION**

Figured dimensions take precedence to scale markings. Verify all dimensions on site. Report any discrepancies to the Architect for decision before proceeding with the work.

Copyright

**ELENBERG FRASER**

LEVEL 1, 150 QUEEN STREET  
MELBOURNE, VICTORIA 3000 AUSTRALIA

TEL +61 3 9600 2200  
EMAIL MAIL@ELENBERGFRASER.COM  
WWW.ELENBERGFRASER.COM

ABN 57 056 188 725

Project Title

**388 BRUNSWICK SREET  
FORTITUDE VALLEY QLD 4006**

Client

**TEMPO MANAGEMENT SERV. PTY LTD**

Drawing Title

**GENERAL ARRANGEMENT  
BASEMENT 01**

Project Number

**15131**

Drawing Status

**DA**

Drawing Number

**A0049**

Revisions

**8**



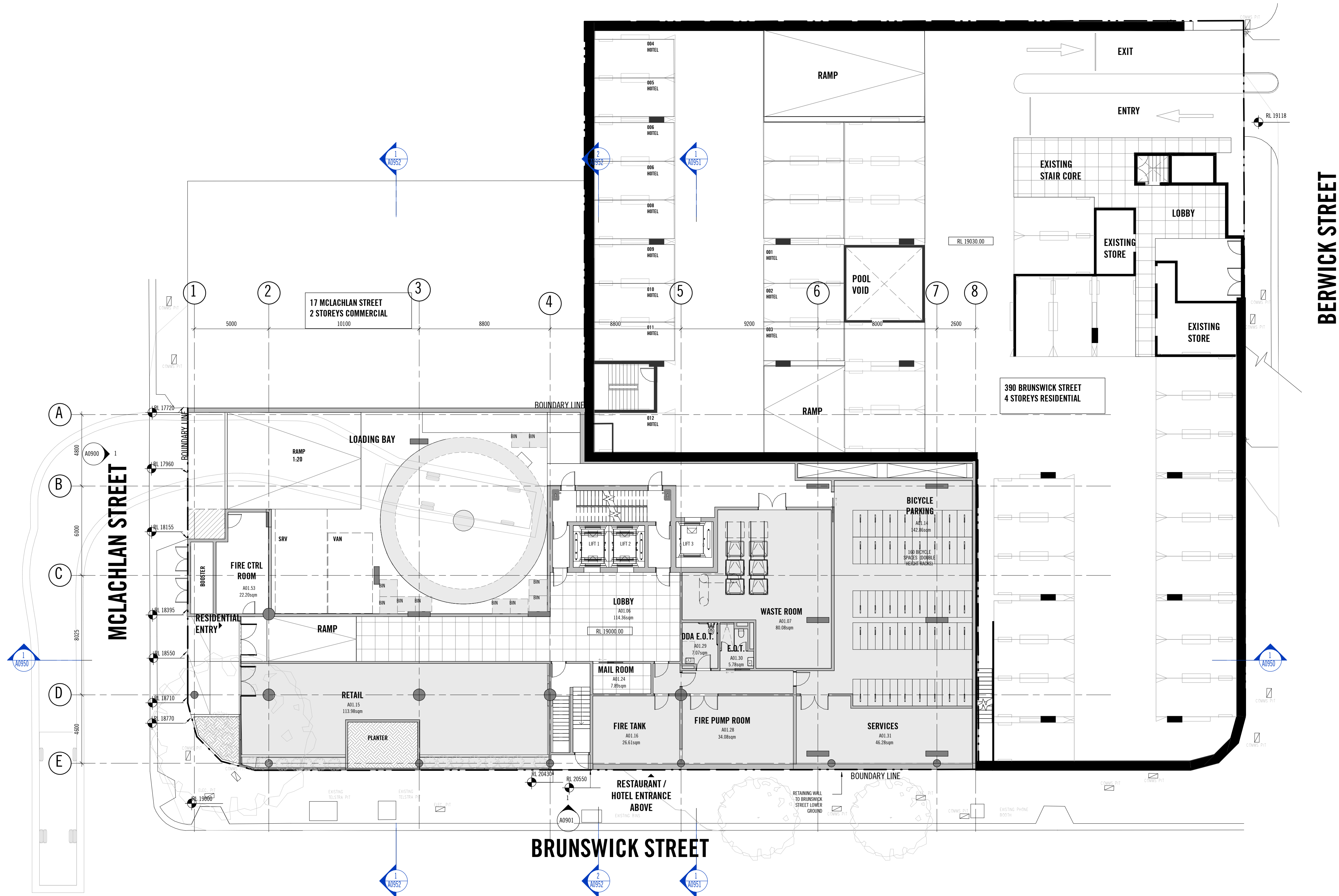

REV	DATE	REASON FOR ISSUE	ISSUED BY	REV	DATE	REASON FOR ISSUE	ISSUED BY	Conditions of Use	SCALE@A1 1 : 150	SCALE@A3	PRELIMINARY NOT FOR CONSTRUCTION	Project Title	Drawing Title
1	04.08.20	ISSUED FOR INFORMATION	MBR					This document may only be used as permitted by the terms of the Consultancy Agreement and for the purposes and stages of the Project for which it has been prepared and delivered by Elenberg Fraser, and by authorized persons who agree to these conditions. Subject only to the Consultancy Agreement.				388 BRUNSWICK SREET FORTITUDE VALLEY QLD 4006	GENERAL ARRANGEMENT LOWER GROUND FLOOR PLAN
2	07.08.20	ISSUED FOR INFORMATION	MBR					1. this document and all intellectual property rights in it remain the property of Elenberg Fraser and may not be changed, used, reproduced, provided or disclosed by or to any person without the written consent of Elenberg Fraser, and only then with clear identification of Elenberg Fraser as author and owner and of all changes made.					
3	25.08.20	ISSUED FOR INFORMATION	MBR					2. each user must:					
4	09.11.20	ISSUED FOR INFORMATION	MBR					(a) not scale any drawing, use figured dimensions only and verify all dimensions;					
5	11.12.20	DEVELOPMENT APPLICATION	MBR					(b) only use this document in conjunction with all other relevant Project documents, specifications and information from any person;					
7	25.03.21	DEVELOPMENT APPLICATION	MBR					(c) where this document is issued in electronic form, make all appropriate electronic data, systems and document checks and comply with all third party proprietary software requirements;					
8	23.04.21	DEVELOPMENT APPLICATION	MBR					(d) properly form their own opinion as to the correctness and sufficiency of the document for their purposes and verify Elenberg Fraser immediately upon becoming aware of any issue;					
								3. to the maximum extent permitted by law, all conditions and warranties concerning this document are expressly excluded and each user accepts fully and will appropriately insure for all risks and releases and indemnifies Elenberg Fraser from and against all claims, liabilities, loss, costs and expenses arising out of or in connection with any use, reliance upon, reproduction or disclosure of or change to this document.					
												Client	Revisions
												TEMPO MANAGEMENT SERV. PTY LTD	15131
													DA
													A0050
													8



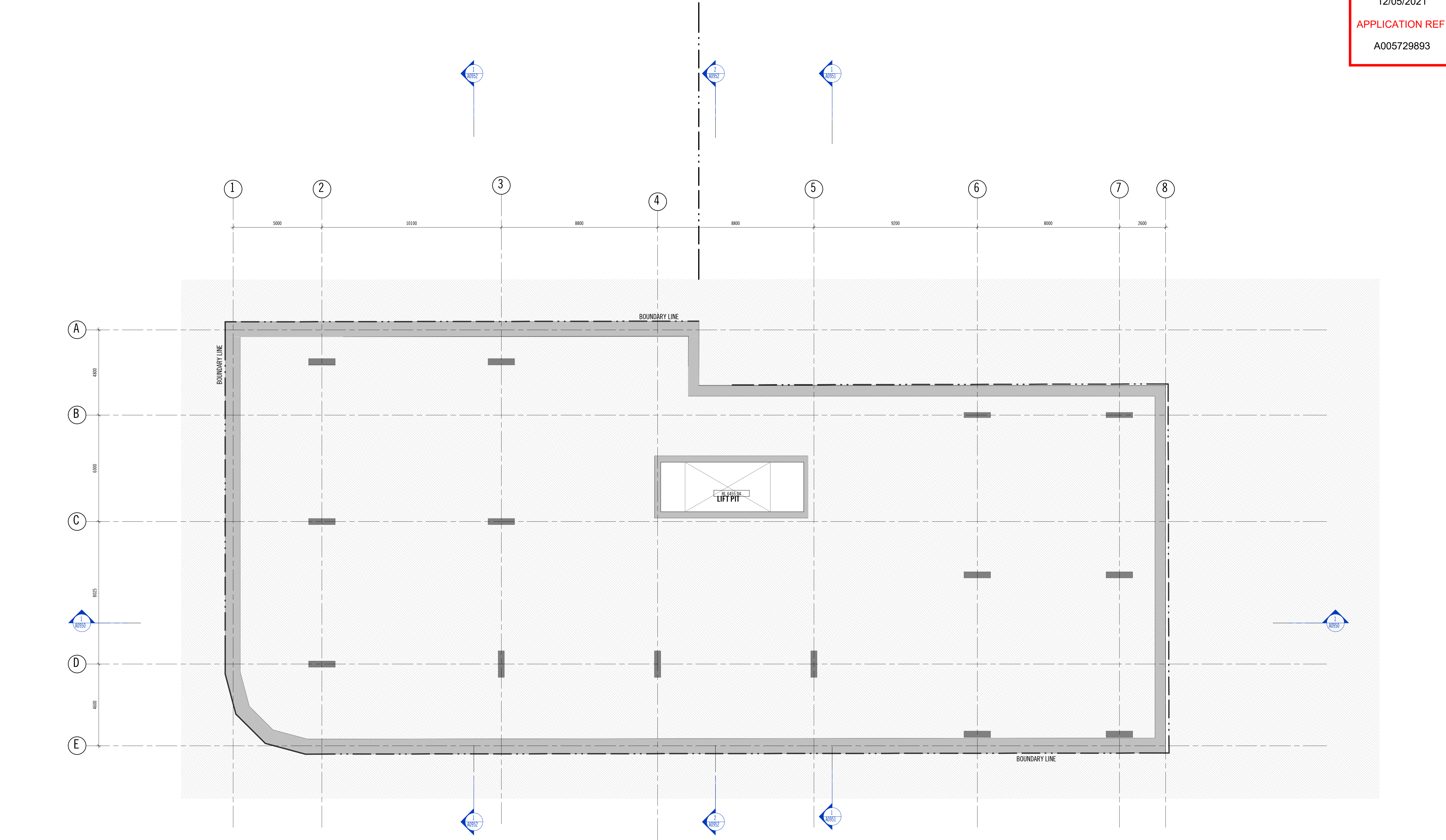

DATE		REASON FOR ISSUE		ISSUED BY		REV		DATE		REASON FOR ISSUE		ISSUED BY	
1	04.08.20	ISSUED FOR INFORMATION		MBR									
2	07.08.20	ISSUED FOR INFORMATION		MBR									
3	25.08.20	ISSUED FOR INFORMATION		MBR									
4	09.11.20	ISSUED FOR INFORMATION		MBR									
5	11.12.20	DEVELOPMENT APPLICATION		MBR									
7	25.03.21	DEVELOPMENT APPLICATION		MBR									

Conditions of Use

This document may only be used as permitted by the terms of the Consultancy Agreement and for the purposes and stages of the Project for which it has been prepared and delivered by Elenberg Fraser, and by authorized persons who agree to these conditions. Subject only to the Consultancy Agreement.

1. this document and all intellectual property rights in it remain the property of Elenberg Fraser and may not be changed, used, reproduced, provided or disclosed by or to any person without the written consent of Elenberg Fraser, and only then with clear identification of Elenberg Fraser as author and owner and of all changes made.

2. each user must:

(a) not scale any drawing, use figured dimensions only and verify all dimensions;

(b) only use this document in conjunction with all other relevant Project documents, specifications and information from any person;

(c) where this document is issued in electronic form, make all appropriate electronic data, systems and document checks and comply with all third party proprietary software requirements;

(d) properly form their own opinion as to the correctness and sufficiency of the document for their purposes and notify Elenberg Fraser immediately upon becoming aware of any issue.

3. to the maximum extent permitted by law, all conditions and warranties concerning this document are expressly excluded and each user accepts fully and will appropriately insure for all risks and releases and indemnifies Elenberg Fraser from and against all claims, liabilities, loss, costs and expenses arising out of or in connection with any use, reliance upon, reproduction or disclosure of or change to this document.

SCALE@A1 1:100

SCALE@A3

**PRELIMINARY**

**NOT FOR CONSTRUCTION**

Figured dimensions take precedence to scale readings. Verify all dimensions on site. Report any discrepancies to the Architect for decision before proceeding with the work.

Copyright

**ELENBERG FRASER**

LEVEL 1, 160 QUEEN STREET  
MELBOURNE, VICTORIA 3000 AUSTRALIA

TEL +61 3 9600 2200  
EMAIL MAIL@ELENBERGFRASER.COM  
WWW.ELENBERGFRASER.COM

ABN 57 556 188 725

Project Title

**388 BRUNSWICK SREET**  
**FORTITUDE VALLEY QLD 4006**

Client

**TEMPO MANAGEMENT SERV. PTY LTD**

Drawing Title

**GENERAL ARRANGEMENT**  
**PIT & FOOTING PLAN**

Project Number

**15131**

Drawing Status

**DA**

Drawing Number

**A0095**

Revision

**7**



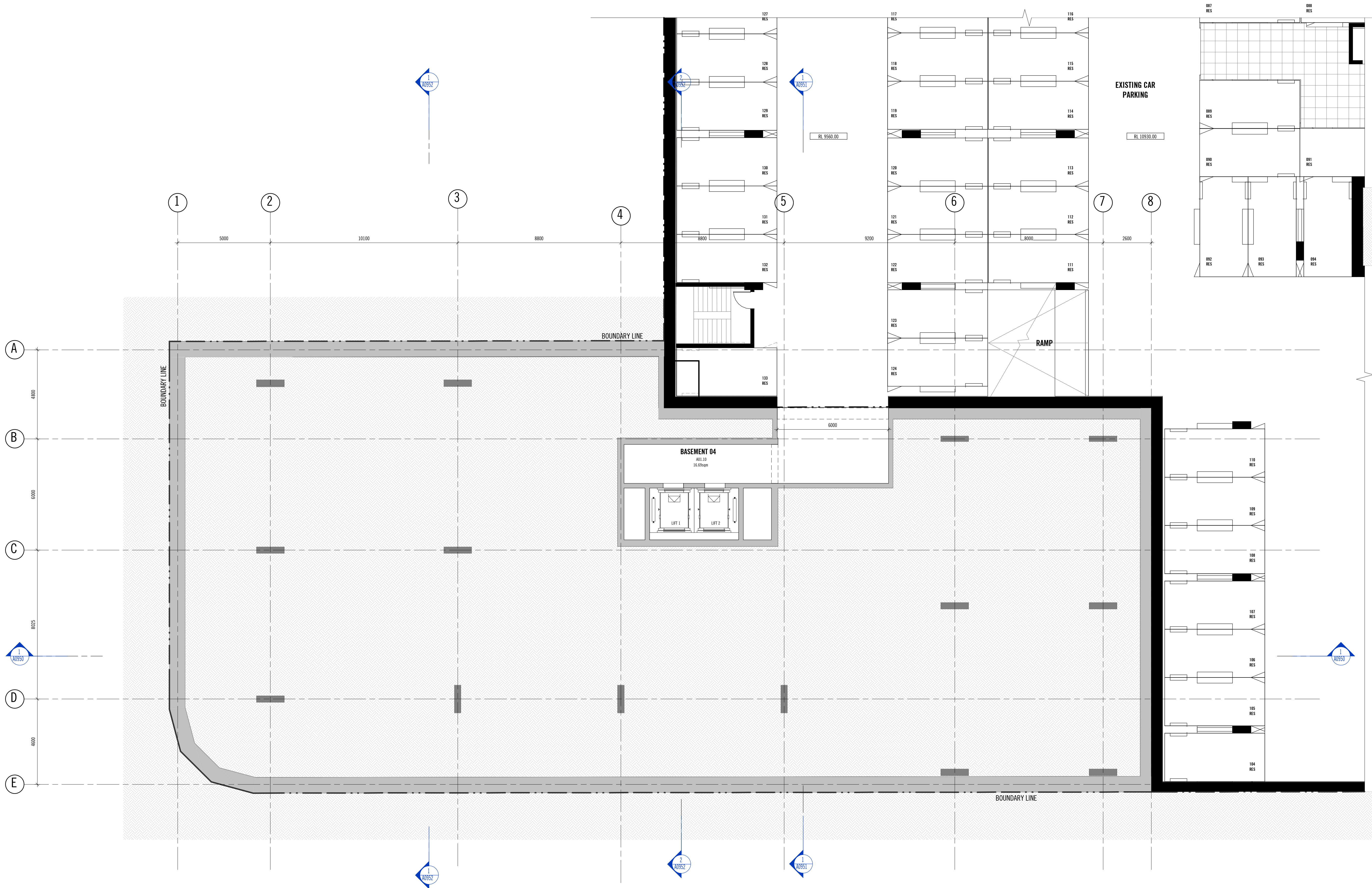

REV	DATE	REASON FOR ISSUE	ISSUED BY	REV	DATE	REASON FOR ISSUE	ISSUED BY
1	04.08.20	ISSUED FOR INFORMATION	MBR				
2	07.08.20	ISSUED FOR INFORMATION	MBR				
3	25.08.20	ISSUED FOR INFORMATION	MBR				
4	09.11.20	ISSUED FOR INFORMATION	MBR				
5	11.12.20	DEVELOPMENT APPLICATION	MBR				
7	25.03.21	DEVELOPMENT APPLICATION	MBR				
8	23.04.21	DEVELOPMENT APPLICATION	MBR				

Conditions of Use This document may only be used as permitted by the terms of the Consultancy Agreement and for the purposes and stages of the Project for which it has been prepared and delivered by Elenberg Fraser, and by authorized persons who agree to these conditions. Subject only to the Consultancy Agreement. 1. this document and all intellectual property rights in it remain the property of Elenberg Fraser and may not be changed, used, reproduced, provided or disclosed by or to any person without the written consent of Elenberg Fraser, and only then with clear identification of Elenberg Fraser as author and owner and of all changes made. 2. each user must: (a) not scale any drawing, use figured dimensions only and verify all dimensions; (b) only use this document in conjunction with all other relevant Project documents, specifications and information from any person; (c) where this document is issued in electronic form, make all appropriate electronic data, systems and document checks and comply with all third party proprietary software requirements; (d) properly form their own opinion as to the correctness and sufficiency of the document for their purposes and notify Elenberg Fraser immediately upon becoming aware of any issue. 3. to the maximum extent permitted by law, all conditions and warranties concerning this document are expressly excluded and each user accepts fully and will appropriately insure for all risks and releases and indemnifies Elenberg Fraser from and against all claims, liabilities, loss, costs and expenses arising out of or in connection with any use, reliance upon, reproduction or disclosure of or change to this document.	SCALE@A1 1:100 SCALE@A3 <b>PRELIMINARY</b> <b>NOT FOR CONSTRUCTION</b> <small>Figured dimensions take precedence to scale readings. Verify all dimensions on site. Report any discrepancies to the Architect for decision before proceeding with the work.</small>	<b>ELENBERG FRASER</b> LEVEL 1, 150 QUEEN STREET MELBOURNE, VICTORIA 3000 AUSTRALIA TEL +61 3 9600 2200 EMAIL MAIL@ELENBERGFRASER.COM WWW.ELENBERGFRASER.COM <small>ABN 57 046 188 725</small>	Project Title <b>388 BRUNSWICK SREET FORTITUDE VALLEY QLD 4006</b>  Client <b>TEMPO MANAGEMENT SERV. PTY LTD</b>	Drawing Title <b>GENERAL ARRANGEMENT BASEMENT 04</b>  Project Number <b>15131</b> Drawing Status <b>DA</b>	Drawing Number <b>A0096</b> Revisions <b>8</b>
---	--	--	--	--	---



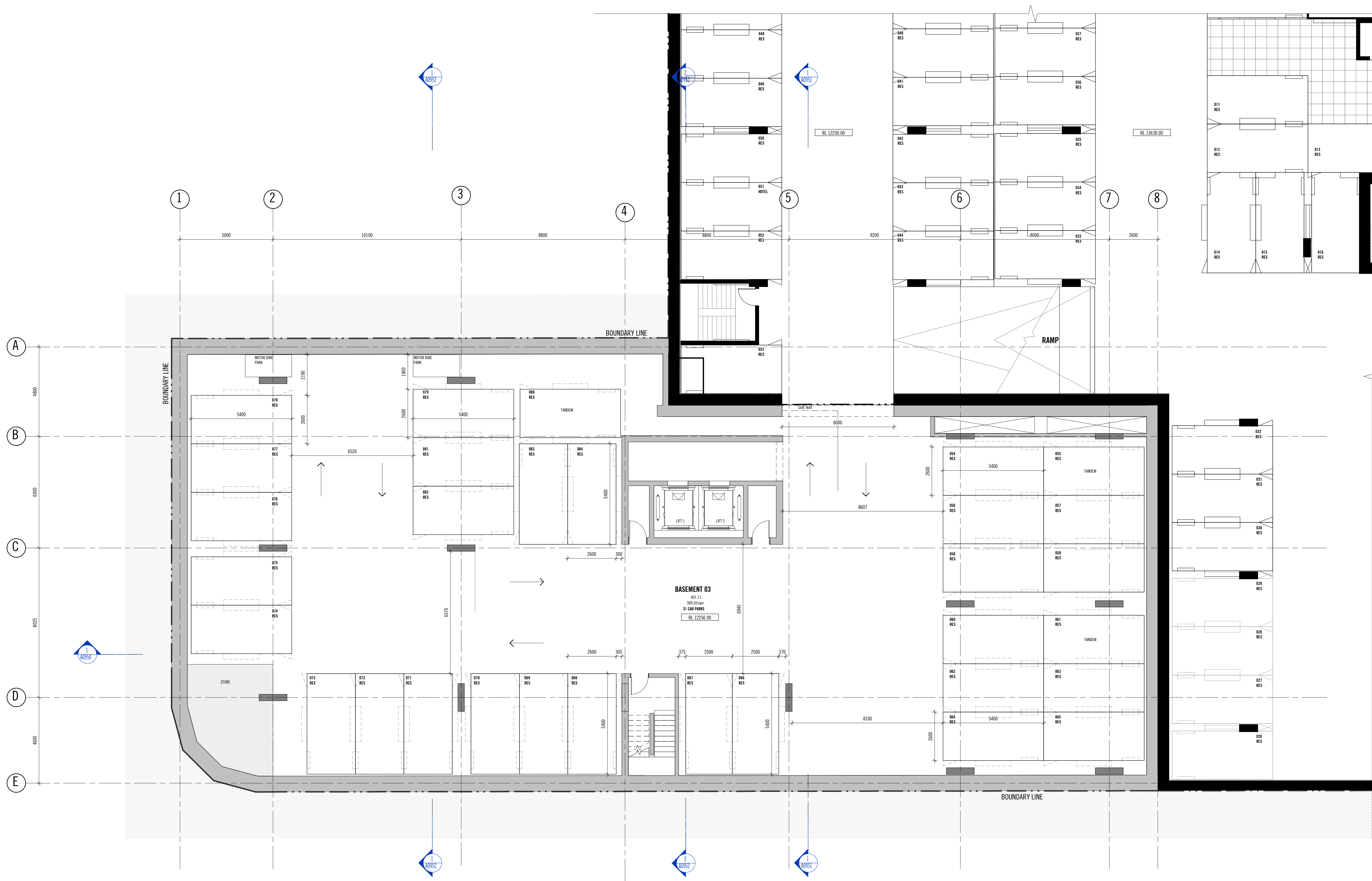

REASON FOR ISSUE		ISSUED BY	REV	DATE	REASON FOR ISSUE	ISSUED BY	<p>Conditions of Use</p> <p>This document may only be used as permitted by the terms of the Consultancy Agreement and for the purposes and stages of the Project for which it has been prepared and delivered by Elenberg Fraser, and by authorized persons who agree to these conditions. Subject only to the Consultancy Agreement:</p> <p>1. this document and all intellectual property rights in it remain the property of Elenberg Fraser and may not be changed, used, reproduced, provided or disclosed by or to any person without the written consent of Elenberg Fraser, and only then with clear identification of Elenberg Fraser as author and owner and of all changes made;</p> <p>2. each user must:</p> <p>(a) not scale any drawing, use figured dimensions only and verify all dimensions;</p> <p>(b) only use this document in conjunction with all other relevant Project documents, specifications and information from any person;</p> <p>(c) when this document is issued in electronic form, make all appropriate electronic data, systems and document checks and comply with all third party proprietary software requirements;</p> <p>(d) prepare for their own opinion as to the correctness and sufficiency of the document for their purposes and notify Elenberg Fraser immediately upon becoming aware of any issue;</p> <p>3. to the maximum extent permitted by law, all conditions and warranties expressly excluded and each user accepts fully and will appropriately insure for all risks and releases and indemnifies Elenberg Fraser from and against all claims, liabilities, loss, costs and expenses arising out of or in connection with any use, reliance upon, reproduction or disclosure of or change to this document.</p>	
1	04.08.20	ISSUED FOR INFORMATION	MBR				<p>SCALE@A1 1 : 100</p> <p>SCALE@A3</p> <p><b>PRELIMINARY</b></p> <p><b>NOT FOR CONSTRUCTION</b></p>	
2	07.08.20	ISSUED FOR INFORMATION	MBR				<p>North</p>	
3	25.08.20	ISSUED FOR INFORMATION	MBR				<p><b>ELENBERG FRASER</b></p> <p>LEVEL 1, 160 QUEEN STREET MELBOURNE, VICTORIA 3000 AUSTRALIA</p> <p>TEL +61 3 9600 2260 EMAIL MAIL@ELLENBERGFRASER.COM WWW.ELLENBERGFRASER.COM</p>	
4	09.11.20	ISSUED FOR INFORMATION	MBR				<p>Project Title</p> <p><b>388 BRUNSWICK SREET</b> <b>FORTITUDE VALLEY QLD 4006</b></p>	
5	11.12.20	DEVELOPMENT APPLICATION	MBR				<p>Project Number</p> <p><b>15131</b></p>	
6	25.03.21	DEVELOPMENT APPLICATION	MBR				<p>Drawing Number</p> <p><b>A0097</b></p>	
7							<p>Drawing Status</p> <p><b>DA</b></p>	
8	23.04.21	DEVELOPMENT APPLICATION	MBR				<p>Client</p> <p><b>TEMPO MANAGEMENT SERV. PTY LTD</b></p>	



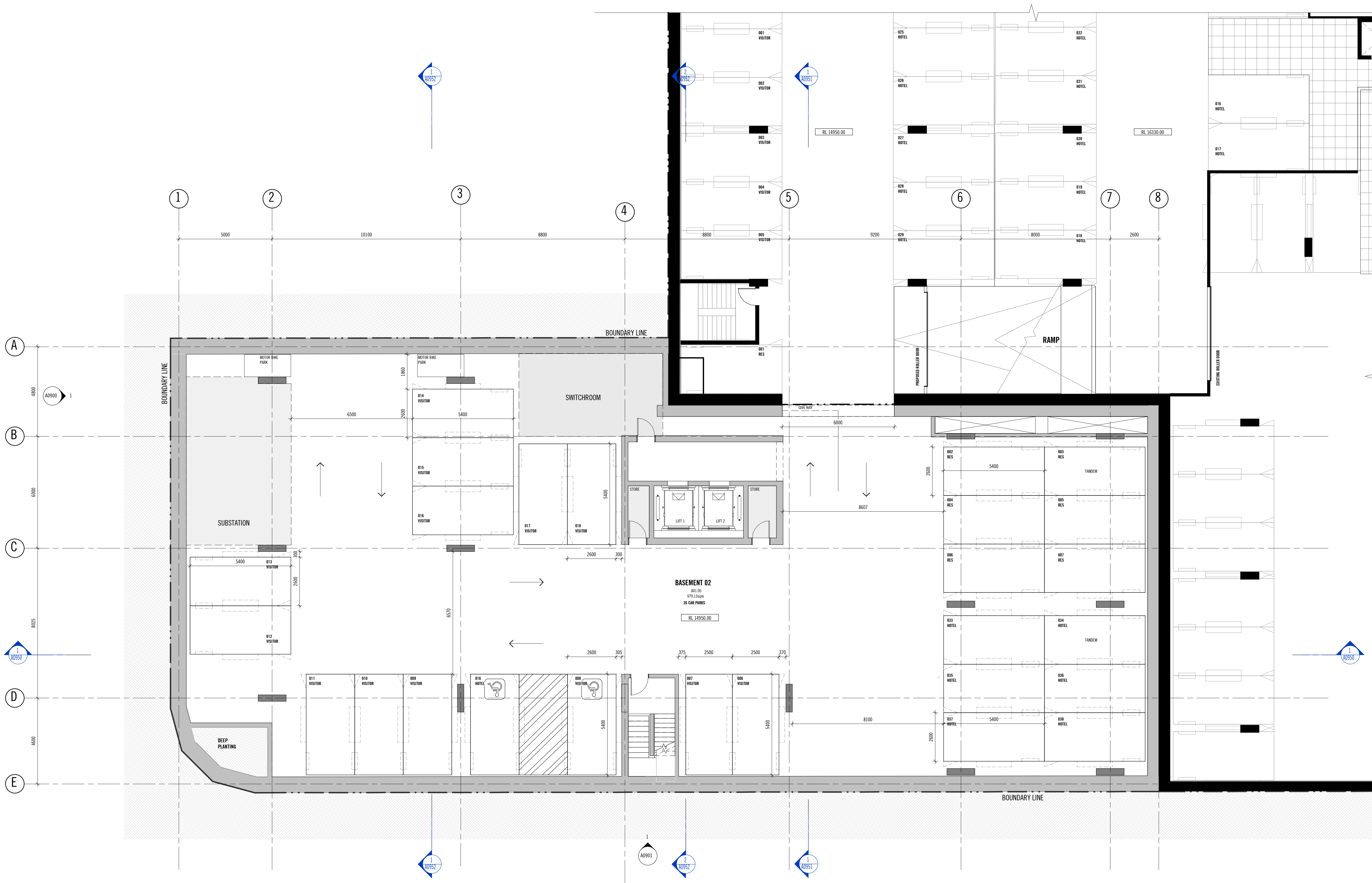

REV	DATE	REASON FOR ISSUE	ISSUED BY	REV	DATE	REASON FOR ISSUE	ISSUED BY
1	04.08.20	ISSUED FOR INFORMATION	MBR				
2	07.08.20	ISSUED FOR INFORMATION	MBR				
3	25.08.20	ISSUED FOR INFORMATION	MBR				
4	09.11.20	ISSUED FOR INFORMATION	MBR				
5	11.12.20	DEVELOPMENT APPLICATION	MBR				
7	25.03.21	DEVELOPMENT APPLICATION	MBR				
8	23.04.21	DEVELOPMENT APPLICATION	MBR				

Conditions of Use

This document may only be used as permitted by the terms of the Consultancy Agreement and for the purposes and stages of the Project for which it has been prepared and delivered by Elenberg Fraser, and by authorized persons who agree to these conditions. Subject only to the Consultancy Agreement.

1. this document and all intellectual property rights in it remain the property of Elenberg Fraser and may not be changed, used, reproduced, provided or disclosed by or to any person without the written consent of Elenberg Fraser, and only then with clear identification of Elenberg Fraser as author and owner and of all changes made.

2. each user must:

(a) not scale any drawing, use figured dimensions only and verify all dimensions;

(b) only use this document in conjunction with all other relevant Project documents, specifications and information from any person;

(c) where this document is issued in electronic form, make all appropriate electronic data, systems and document checks and comply with all third party proprietary software requirements;

(d) properly form their own opinion as to the correctness and sufficiency of the document for their purposes and notify Elenberg Fraser immediately upon becoming aware of any issue;

3. to the maximum extent permitted by law, all conditions and warranties concerning this document are expressly excluded and each user accepts fully and will appropriately insure for all risks and releases and indemnifies Elenberg Fraser from and against all claims, liabilities, loss, costs and expenses arising out of or in connection with any use, reliance upon, reproduction or disclosure of or change to this document.

SCALE@A1 1:100

SCALE@A3

**PRELIMINARY**

**NOT FOR CONSTRUCTION**

Figured dimensions take precedence to scale readings. Verify all dimensions on site. Report any discrepancies to the Architect for decision before proceeding with the work.

Copyright

**ELENBERG FRASER**

LEVEL 1, 150 QUEEN STREET  
MELBOURNE, VICTORIA 3000 AUSTRALIA

TEL +61 3 9600 2200  
EMAIL MAIL@ELENBERGFRASER.COM  
WWW.ELENBERGFRASER.COM

ABN 57 556 188 725

Project Title

**388 BRUNSWICK SREET  
FORTITUDE VALLEY QLD 4006**

Client

**TEMPO MANAGEMENT SERV. PTY LTD**

Drawing Title

**GENERAL ARRANGEMENT  
BASEMENT 02**

Project Number

**15131**

Drawing Status

**DA**

Drawing Number

**A0098**

Revisions

**8**



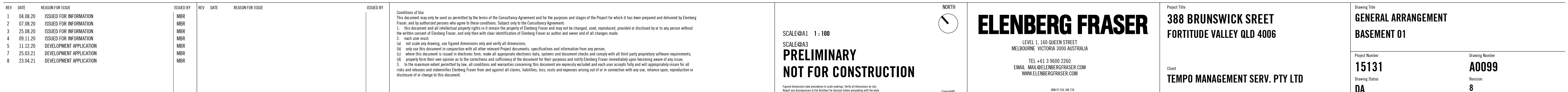



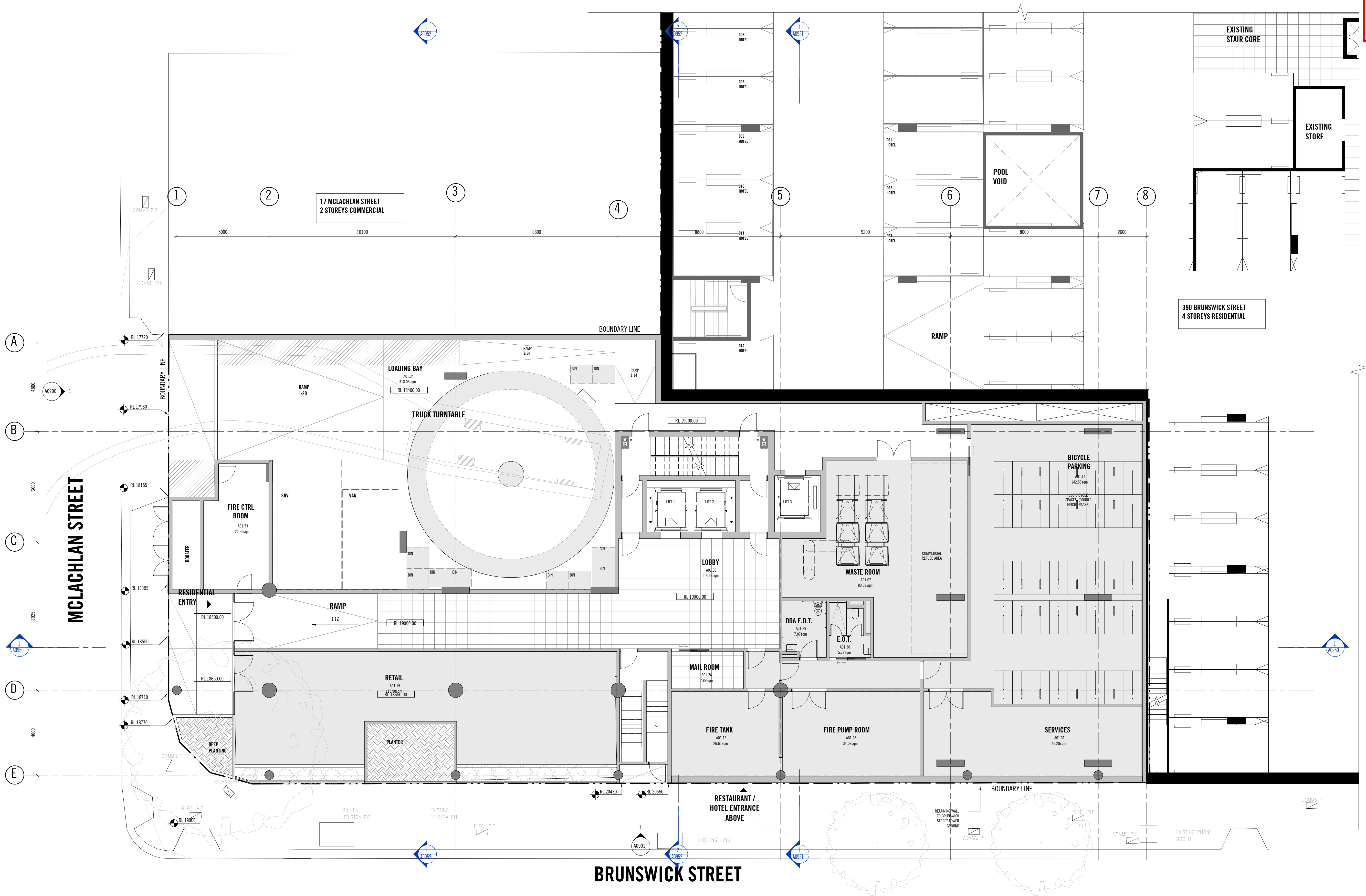

REV	DATE	REASON FOR ISSUE	ISSUED BY	REV	DATE	REASON FOR ISSUE	ISSUED BY
1	04.08.20	ISSUED FOR INFORMATION	MBR				
2	07.08.20	ISSUED FOR INFORMATION	MBR				
3	25.08.20	ISSUED FOR INFORMATION	MBR				
4	09.11.20	ISSUED FOR INFORMATION	MBR				
5	11.12.20	DEVELOPMENT APPLICATION	MBR				
7	25.03.21	DEVELOPMENT APPLICATION	MBR				
8	23.04.21	DEVELOPMENT APPLICATION	MBR				

Conditions of Use

This document may only be used as permitted by the terms of the Consultancy Agreement and for the purposes and stages of the Project for which it has been prepared and delivered by Elenberg Fraser, and by authorized persons who agree to these conditions. Subject only to the Consultancy Agreement.

1. this document and all intellectual property rights in it remain the property of Elenberg Fraser and may not be changed, used, reproduced, provided or disclosed by or to any person without the written consent of Elenberg Fraser, and only then with clear identification of Elenberg Fraser as author and owner and of all changes made.

2. each user must:

(a) not scale any drawing, use figured dimensions only and verify all dimensions;

(b) only use this document in conjunction with all other relevant Project documents, specifications and information from any person;

(c) where this document is issued in electronic form, make all appropriate electronic data, systems and document checks and comply with all third party proprietary software requirements;

(d) properly form their own opinion as to the correctness and sufficiency of the document for their purposes and notify Elenberg Fraser immediately upon becoming aware of any issue;

3. to the maximum extent permitted by law, all conditions and warranties concerning this document are expressly excluded and each user accepts fully and will appropriately insure for all risks and releases and indemnifies Elenberg Fraser from and against all claims, liabilities, loss, costs and expenses arising out of or in connection with any use, reliance upon, reproduction or disclosure of or change to this document.

SCALE@A1 1 : 100

SCALE@A3

**PRELIMINARY**

**NOT FOR CONSTRUCTION**

Report any discrepancies to the Architect for decision before proceeding with the work.

**ELENBERG FRASER**

LEVEL 1, 150 QUEEN STREET  
MELBOURNE, VICTORIA 3000 AUSTRALIA

TEL +61 3 9600 2200  
EMAIL MAIL@ELENBERGFRASER.COM  
WWW.ELENBERGFRASER.COM

ABN 57 556 588 126

Project Title

**388 BRUNSWICK SREET  
FORTITUDE VALLEY QLD 4006**

Client

**TEMPO MANAGEMENT SERV. PTY LTD**

Drawing Title

**GENERAL ARRANGEMENT  
LOWER GROUND FLOOR PLAN**

Project Number

**15131**

Drawing Status

**DA**

Drawing Number

**A0100**

Revisions

**8**



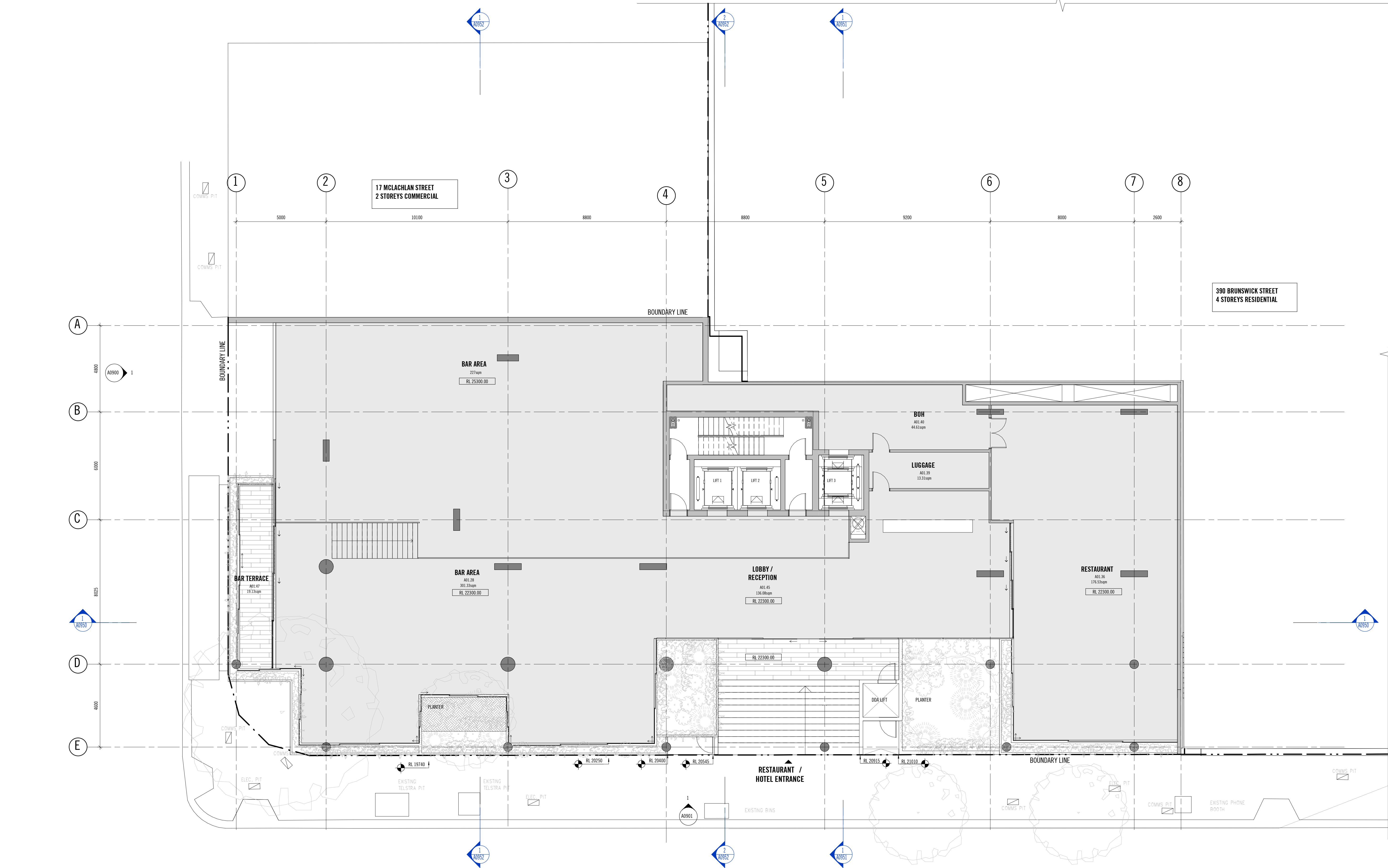

REV	DATE	REASON FOR ISSUE	ISSUED BY	REV	DATE	REASON FOR ISSUE	ISSUED BY	Conditions of Use	SCALE@A1 1:100 SCALE@A3 PRELIMINARY NOT FOR CONSTRUCTION	Project Title	Drawing Title
1	04.08.20	ISSUED FOR INFORMATION	MBR					This document may only be used as permitted by the terms of the Consultancy Agreement and for the purposes and stages of the Project for which it has been prepared and delivered by Elenberg Fraser, and by authorized persons who agree to these conditions. Subject only to the Consultancy Agreement.		388 BRUNSWICK SREET FORTITUDE VALLEY QLD 4006	GENERAL ARRANGEMENT GROUND FLOOR PLAN
2	07.08.20	ISSUED FOR INFORMATION	MBR					1. this document and all intellectual property rights in it remain the property of Elenberg Fraser and may not be changed, used, reproduced, provided or disclosed by or to any person without the written consent of Elenberg Fraser, and only then with clear identification of Elenberg Fraser as author and owner and of all changes made.			
3	25.08.20	ISSUED FOR INFORMATION	MBR					2. each user must:			
4	09.11.20	ISSUED FOR INFORMATION	MBR					(a) not scale any drawing, use figured dimensions only and verify all dimensions;			
5	11.12.20	DEVELOPMENT APPLICATION	MBR					(b) only use this document in conjunction with all other relevant Project documents, specifications and information from any person;			
7	25.03.21	DEVELOPMENT APPLICATION	MBR					(c) where this document is issued in electronic form, make all appropriate electronic data, systems and document checks and comply with all third party proprietary software requirements;			
								(d) properly form their own opinion as to the correctness and sufficiency of the document for their purposes and verify Elenberg Fraser immediately upon becoming aware of any issue;			
								3. to the maximum extent permitted by law, all conditions and warranties concerning this document are expressly excluded and each user accepts fully and will appropriately insure for all risks and releases and indemnifies Elenberg Fraser from and against all claims, liabilities, loss, costs and expenses arising out of or in connection with any use, reliance upon, reproduction or disclosure of or change to this document.			
										Client TEMPO MANAGEMENT SERV. PTY LTD	Project Number 15131 Drawing Status DA
											Drawing Number A0100A Revisions 7

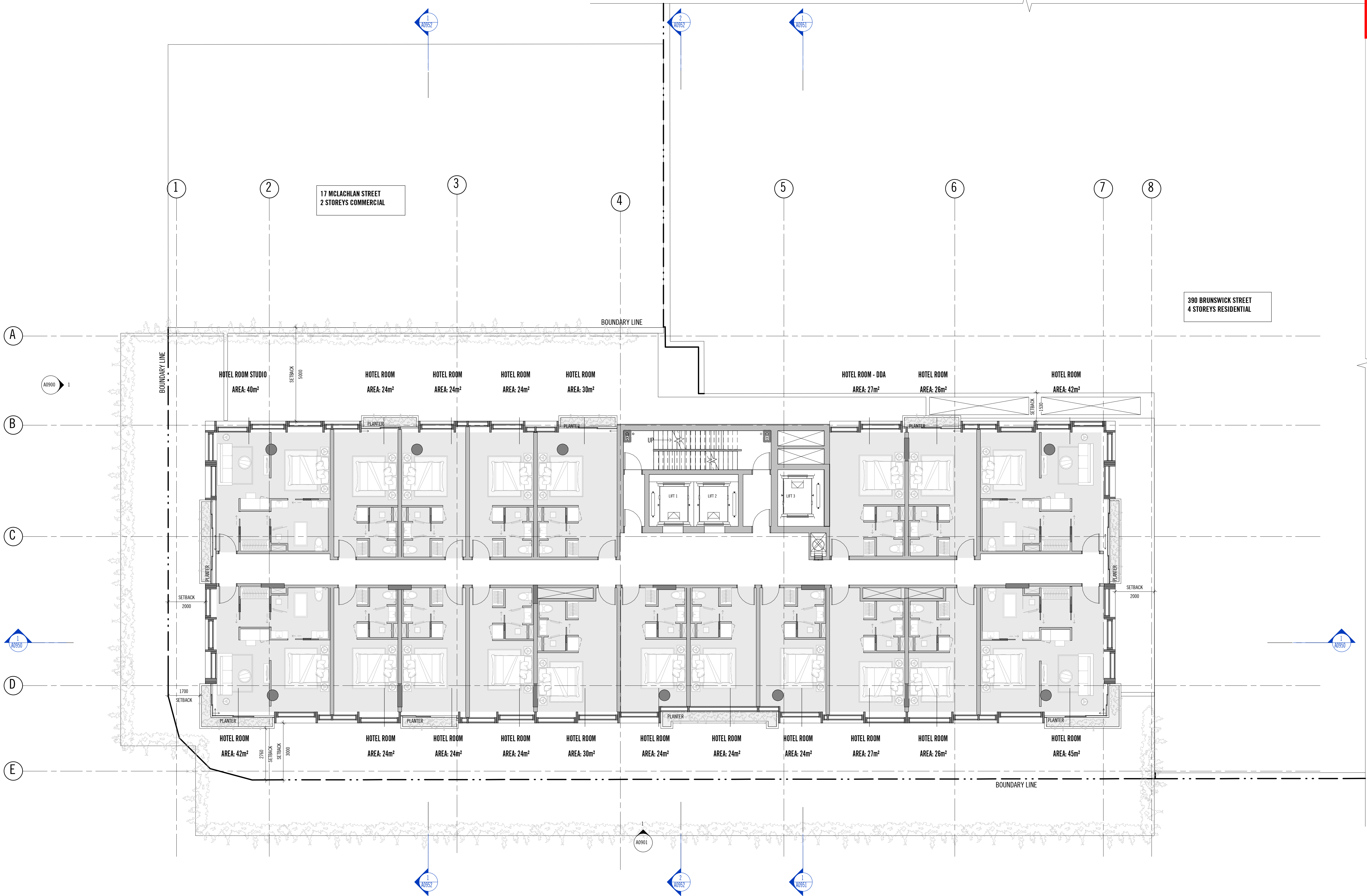

REV	DATE	REASON FOR ISSUE	ISSUED BY	REV	DATE	REASON FOR ISSUE	ISSUED BY
1	04.08.20	ISSUED FOR INFORMATION	MBR				
2	07.08.20	ISSUED FOR INFORMATION	MBR				
3	25.08.20	ISSUED FOR INFORMATION	MBR				
4	09.11.20	ISSUED FOR INFORMATION	MBR				
5	11.12.20	DEVELOPMENT APPLICATION	MBR				
7	25.03.21	DEVELOPMENT APPLICATION	MBR				

Conditions of Use

This document may only be used as permitted by the terms of the Consultancy Agreement and for the purposes and stages of the Project for which it has been prepared and delivered by Elenberg Fraser, and by authorized persons who agree to these conditions. Subject only to the Consultancy Agreement.

1. this document and all intellectual property rights in it remain the property of Elenberg Fraser and may not be changed, used, reproduced, provided or disclosed by or to any person without the written consent of Elenberg Fraser, and only then with clear identification of Elenberg Fraser as author and owner and of all changes made.

2. each user must:

(a) not scale any drawing, use figured dimensions only and verify all dimensions;

(b) only use this document in conjunction with all other relevant Project documents, specifications and information from any person;

(c) where this document is issued in electronic form, make all appropriate electronic data, systems and document checks and comply with all third party proprietary software requirements;

(d) properly form their own opinion as to the correctness and sufficiency of the document for their purposes and verify Elenberg Fraser immediately upon becoming aware of any issue;

3. to the maximum extent permitted by law, all conditions and warranties concerning this document are expressly excluded and each user accepts fully and will appropriately insure for all risks and releases and indemnifies Elenberg Fraser from and against all claims, liabilities, loss, costs and expenses arising out of or in connection with any use, reliance upon, reproduction or disclosure of or change to this document.

SCALE@A1 1:100

SCALE@A3

**PRELIMINARY**

**NOT FOR CONSTRUCTION**

Figured dimensions take precedence to scale readings. Verify all dimensions on site. Report any discrepancies to the Architect for decision before proceeding with the work.

Copyright ©

**ELENBERG FRASER**

LEVEL 1, 150 QUEEN STREET  
MELBOURNE, VICTORIA 3000 AUSTRALIA

TEL +61 3 9600 2200  
EMAIL MAIL@ELENBERGFRASER.COM  
WWW.ELENBERGFRASER.COM

ABN 57 056 188 725

Project Title

**388 BRUNSWICK SREET  
FORTITUDE VALLEY QLD 4006**

Client

**TEMPO MANAGEMENT SERV. PTY LTD**

Drawing Title

**GENERAL ARRANGEMENT  
LEVEL 01 PLAN**

Project Number

**15131**

Drawing Status

**DA**

Drawing Number

**A0101**

Revisions

**7**



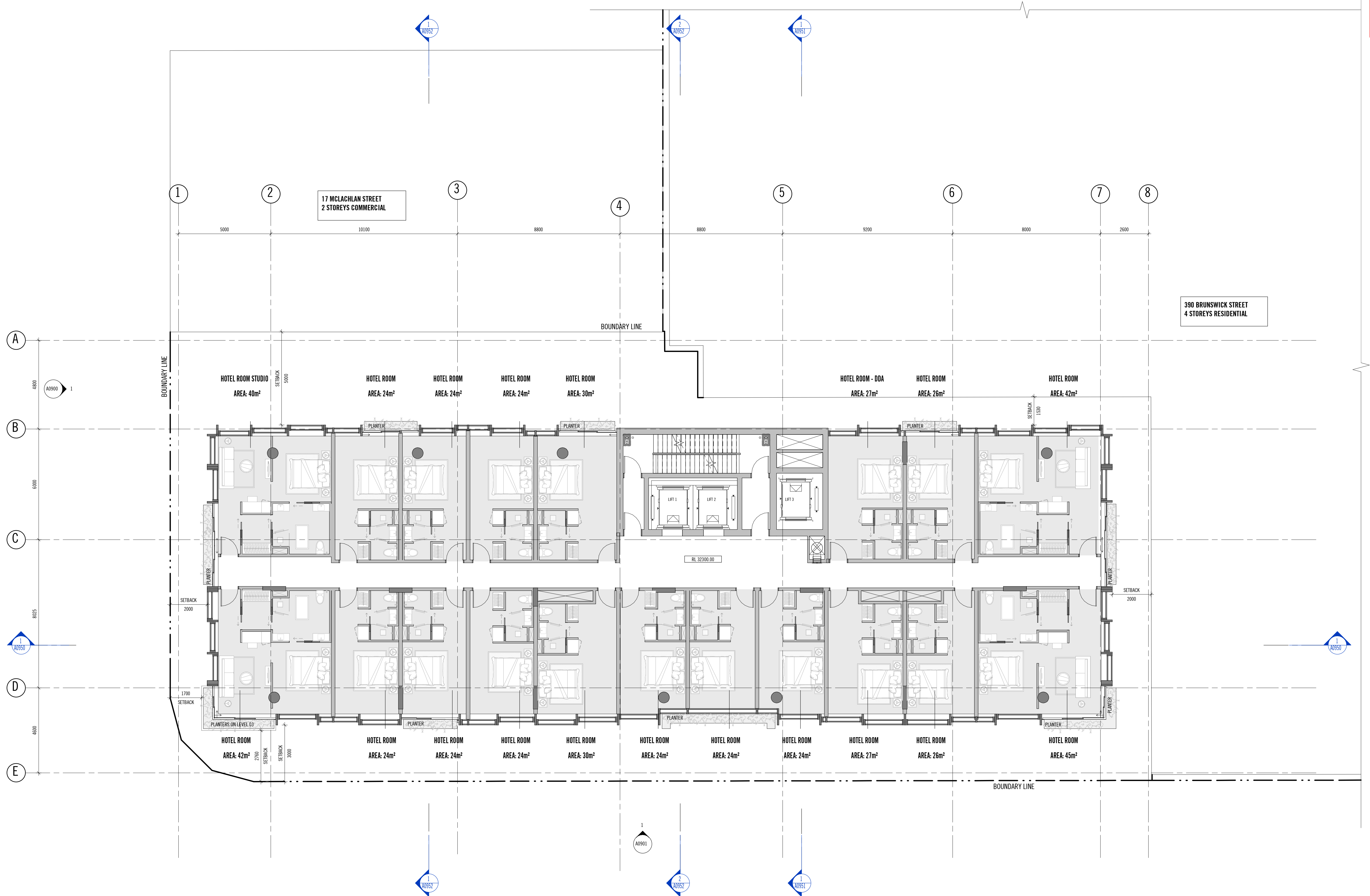

DATE		REASON FOR ISSUE		ISSUED BY		REV		DATE		REASON FOR ISSUE		ISSUED BY	
1	04.08.20	ISSUED FOR INFORMATION		MBR									
2	07.08.20	ISSUED FOR INFORMATION		MBR									
3	25.08.20	ISSUED FOR INFORMATION		MBR									
4	09.11.20	ISSUED FOR INFORMATION		MBR									
5	11.12.20	DEVELOPMENT APPLICATION		MBR									
7	25.02.21	DEVELOPMENT APPLICATION		MBR									

Conditions of Use

This document may only be used as permitted by the terms of the Consultancy Agreement and for the purposes and stages of the Project for which it has been prepared and delivered by Elenberg Fraser, and by authorized persons who agree to these conditions. Subject only to the Consultancy Agreement:

- (a) this document and all intellectual property rights in it remain the property of Elenberg Fraser and may not be changed, used, reproduced, provided or disclosed by or to any person without the written consent of Elenberg Fraser, and only then with clear identification of Elenberg Fraser as author and owner and of all changes made;
- (b) each user must:
  - (i) not state any drawing, use figured dimensions only and verify all dimensions;
  - (ii) only use this document in conjunction with all other relevant Project documents, specifications and information from any person;
  - (iii) when this document is issued in electronic form, make all appropriate electronic checks and comply with all third party proprietary software requirements;
  - (iv) prepare for their own opinion as to the correctness and sufficiency of the document for their purposes and notify Elenberg Fraser immediately upon becoming aware of any issue.
- (c) to the maximum extent permitted by law, all conditions and warranties expressly excluded and each user accepts fully and will appropriately insure for all risks and releases and indemnifies Elenberg Fraser from and against all claims, liabilities, loss, costs and expenses arising out of or in connection with any use, reliance upon, reproduction or disclosure of or change to this document.

Project Title

**388 BRUNSWICK SREET**  
**FORTITUDE VALLEY QLD 4006**

LEVEL 1, 160 GUN STREET  
MELBOURNE, VICTORIA 3000 AUSTRALIA

TEL +61 3 9600 2260  
EMAIL MAIL@ELENBERGFRASER.COM  
WWW.ELENBERGFRASER.COM

Client

**TEMPO MANAGEMENT SERV. PTY LTD**

Project Number

**15131**

Drawing Status

**DA**

Drawing Number

**A0102**

Revision

**7**

Project Title

**388 BRUNSWICK SREET**  
**FORTITUDE VALLEY QLD 4006**

LEVEL 1, 160 GUN STREET  
MELBOURNE, VICTORIA 3000 AUSTRALIA

TEL +61 3 9600 2260  
EMAIL MAIL@ELENBERGFRASER.COM  
WWW.ELENBERGFRASER.COM

Client

**TEMPO MANAGEMENT SERV. PTY LTD**

Project Number

**15131**

Drawing Status

**DA**

Drawing Number

**A0102**

Revision

**7**

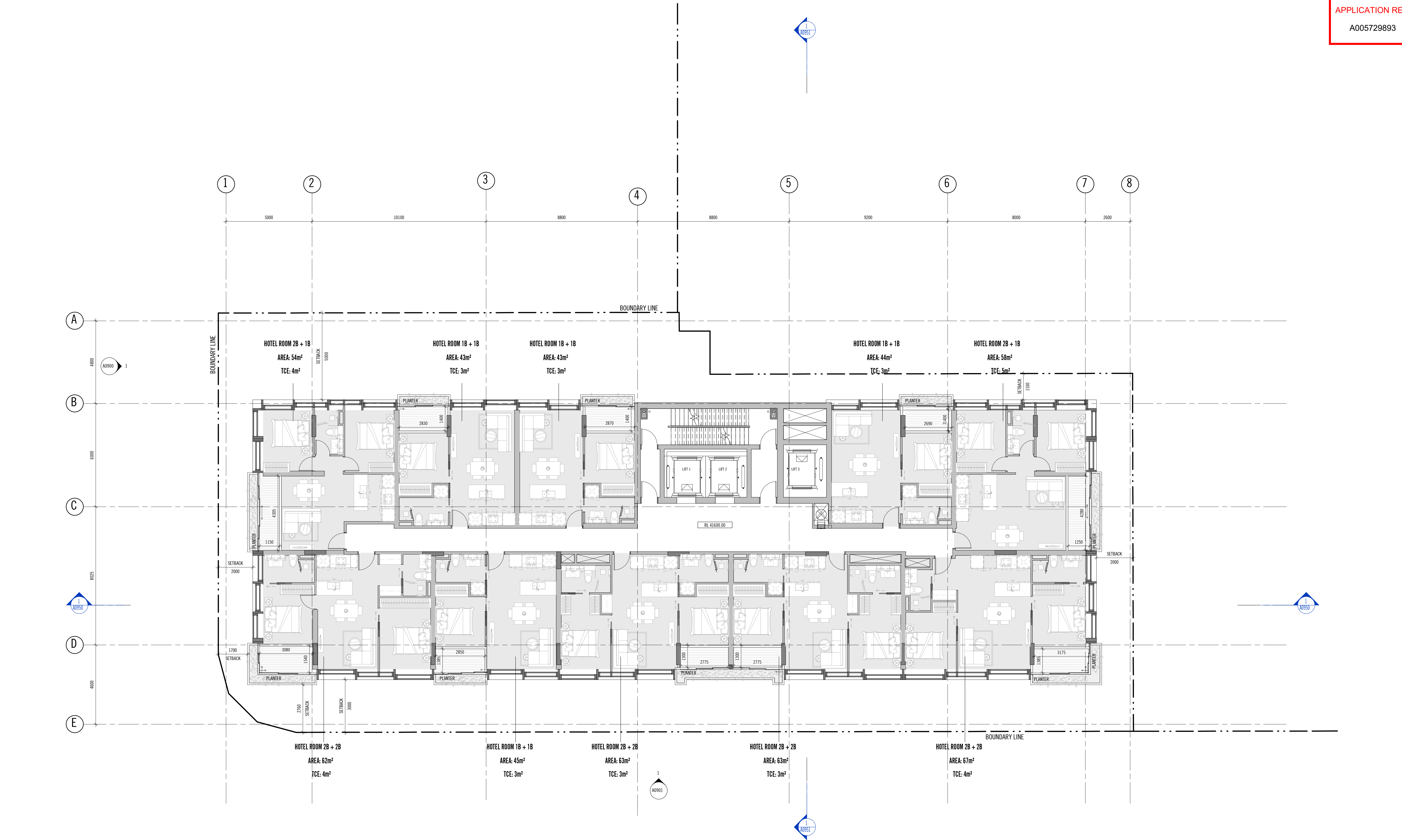

REV	DATE	REASON FOR ISSUE	ISSUED BY	REV	DATE	REASON FOR ISSUE	ISSUED BY	Conditions of Use	SCALE	Project Title	Drawing Title
1	04.08.20	ISSUED FOR INFORMATION	MBR					This document may only be used as permitted by the terms of the Consultancy Agreement and for the purposes and stages of the Project for which it has been prepared and delivered by Elenberg Fraser, and by authorized persons who agree to these conditions. Subject only to the Consultancy Agreement.	SCALE@A1 1:100	388 BRUNSWICK SREET FORTITUDE VALLEY QLD 4006	GENERAL ARRANGEMENT LEVELS 05-12 PLAN
2	07.08.20	ISSUED FOR INFORMATION	MBR					1. this document and all intellectual property rights in it remain the property of Elenberg Fraser and may not be changed, used, reproduced, provided or disclosed by or to any person without the written consent of Elenberg Fraser, and only then with clear identification of Elenberg Fraser as author and owner and of all changes made.	SCALE@A3		
3	25.08.20	ISSUED FOR INFORMATION	MBR					2. each user must:			
4	09.11.20	ISSUED FOR INFORMATION	MBR					(a) not scale any drawing, use figured dimensions only and verify all dimensions;			
5	11.12.20	DEVELOPMENT APPLICATION	MBR					(b) only use this document in conjunction with all other relevant Project documents, specifications and information from any person;			
7	25.03.21	DEVELOPMENT APPLICATION	MBR					(c) where this document is issued in electronic form, make all appropriate electronic data, systems and document checks and comply with all third party proprietary software requirements;			
								(d) properly form their own opinion as to the correctness and sufficiency of the document for their purposes and verify Elenberg Fraser immediately upon becoming aware of any issue;			
								3. to the maximum extent permitted by law, all conditions and warranties concerning this document are expressly excluded and each user accepts fully and will appropriately insure for all risks and releases and indemnifies Elenberg Fraser from and against all claims, liabilities, loss, costs and expenses arising out of or in connection with any use, reliance upon, reproduction or disclosure of or change to this document.			
									PRELIMINARY NOT FOR CONSTRUCTION	Client TEMPO MANAGEMENT SERV. PTY LTD	Project Number 15131 Drawing Status DA
											Drawing Number A0105 Revision 7



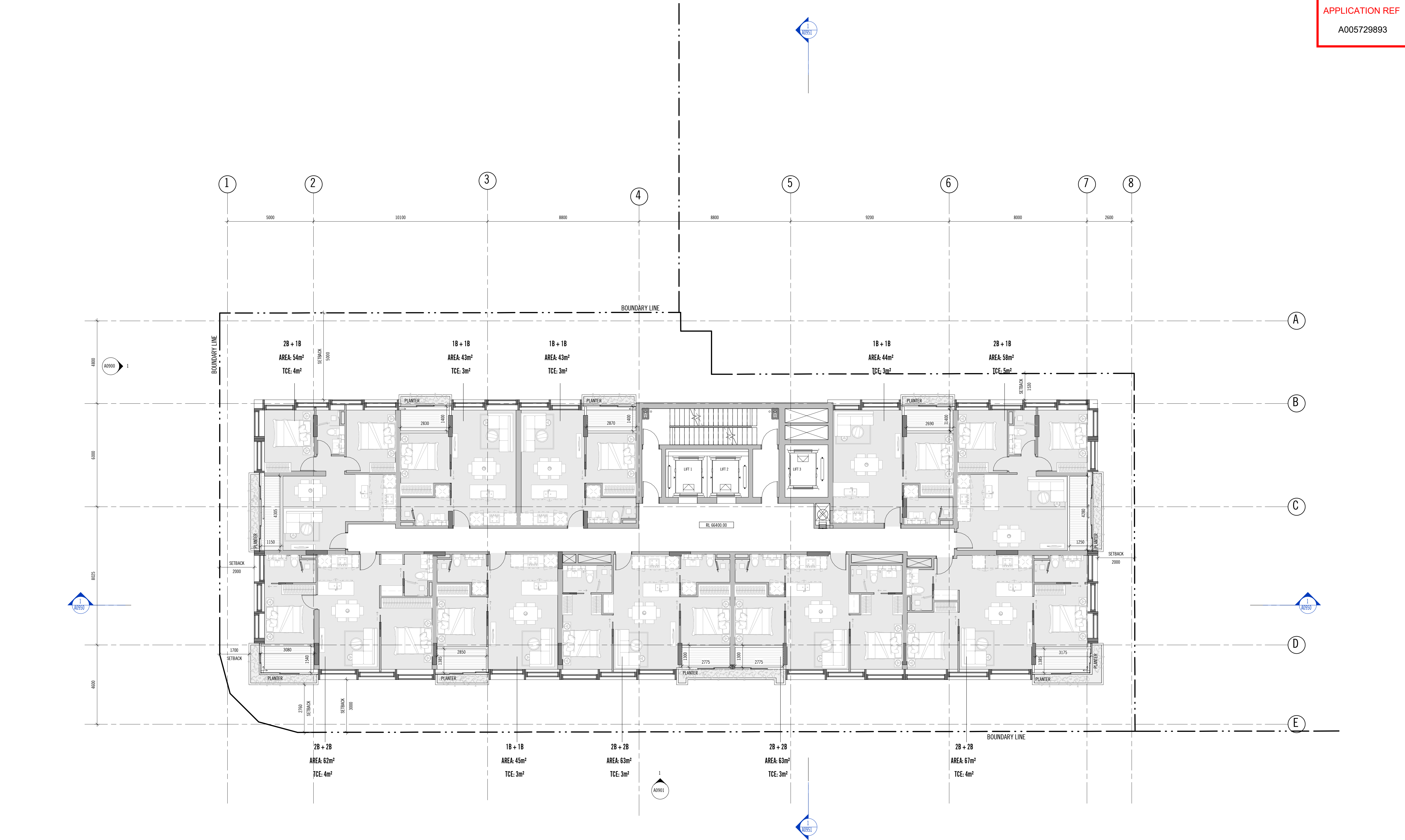

REV DATE REASON FOR ISSUE		ISSUED BY		REV DATE REASON FOR ISSUE		ISSUED BY	
5 11.12.20 DEVELOPMENT APPLICATION		MBR					
7 25.03.21 DEVELOPMENT APPLICATION		MBR					

Conditions of Use This document may only be used as permitted by the terms of the Consultancy Agreement and for the purposes and stages of the Project for which it has been prepared and delivered by Elenberg Fraser, and by authorized persons who agree to these conditions. Subject only to the Consultancy Agreement. 1. this document and all intellectual property rights in it remain the property of Elenberg Fraser and may not be changed, used, reproduced, provided or disclosed by or to any person without the written consent of Elenberg Fraser, and only then with clear identification of Elenberg Fraser as author and owner and of all changes made. 2. each user must: (a) not scale any drawing, use figured dimensions only and verify all dimensions; (b) only use this document in conjunction with all other relevant Project documents, specifications and information from any person; (c) where this document is issued in electronic form, make all appropriate electronic data, systems and document checks and comply with all third party proprietary software requirements; (d) properly form their own opinion as to the correctness and sufficiency of the document for their purposes and verify Elenberg Fraser immediately upon becoming aware of any issue. 3. to the maximum extent permitted by law, all conditions and warranties concerning this document are expressly excluded and each user accepts fully and will appropriately insure for all risks and releases and indemnifies Elenberg Fraser from and against all claims, liabilities, loss, costs and expenses arising out of or in connection with any use, reliance upon, reproduction or disclosure of or change to this document.		SCALE@A1 1:100 SCALE@A3 <b>PRELIMINARY</b> <b>NOT FOR CONSTRUCTION</b> <small>Figured dimensions take precedence to scale markings. Verify all dimensions on site. Report any discrepancies to the Architect for decision before proceeding with the work.</small>		<b>ELENBERG FRASER</b> <small>LEVEL 1, 150 QUEEN STREET MELBOURNE VICTORIA 3000 AUSTRALIA TEL +61 3 9600 2200 EMAIL MAIL@ELENBERGFRASER.COM WWW.ELENBERGFRASER.COM ABN 57 556 188 725</small>		Project Title <b>388 BRUNSWICK SREET FORTITUDE VALLEY QLD 4006</b>  Client <b>TEMPO MANAGEMENT SERV. PTY LTD</b>		Drawing Title <b>GENERAL ARRANGEMENT LEVELS 13 - 24 PLAN</b>  Project Number <b>15131</b> Drawing Status <b>DA</b>		Drawing Number <b>A0113</b> Revisions <b>7</b>	
---	--	--	--	--	--	--	--	--	--	---	--

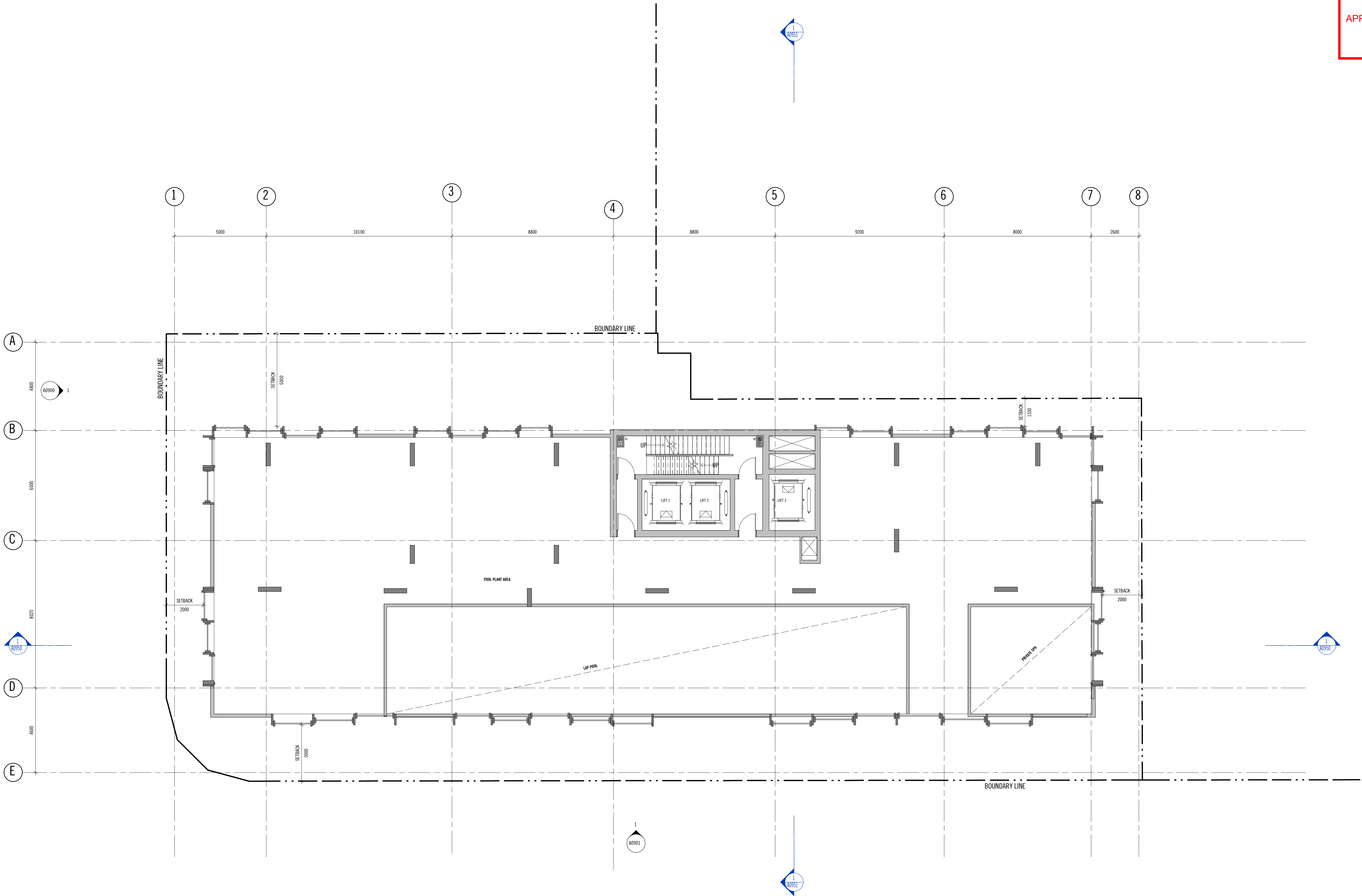

<div>REVDATEREASON FOR ISSUE</div> <div>104.08.20ISSUED FOR INFORMATION</div> <div>207.08.20ISSUED FOR INFORMATION</div> <div>325.08.20ISSUED FOR INFORMATION</div> <div>409.11.20ISSUED FOR INFORMATION</div> <div>511.12.20DEVELOPMENT APPLICATION</div> <div>725.03.21DEVELOPMENT APPLICATION</div>	<div>ISSUED BY</div> <div>MBR</div> <div>MBR</div> <div>MBR</div> <div>MBR</div> <div>MBR</div>	<div>REVDATEREASON FOR ISSUE</div> <div></div> <div></div> <div></div> <div></div> <div></div>	<div>ISSUED BY</div> <div></div> <div></div> <div></div> <div></div> <div></div>	<div>Conditions of Use</div> <div>This document may only be used as permitted by the terms of the Consultancy Agreement and for the purposes and stages of the Project for which it has been prepared and delivered by Elenberg Fraser, and by authorized persons who agree to these conditions. Subject only to the Consultancy Agreement.</div> <div>1. this document and all intellectual property rights in it remain the property of Elenberg Fraser and may not be changed, used, reproduced, provided or disclosed by or to any person without the written consent of Elenberg Fraser, and only then with clear identification of Elenberg Fraser as author and owner and of all changes made.</div> <div>2. each user must:</div> <div>(a) not scale any drawing, use figured dimensions only and verify all dimensions;</div> <div>(b) only use this document in conjunction with all other relevant Project documents, specifications and information from any person;</div> <div>(c) where this document is issued in electronic form, make all appropriate electronic data, systems and document checks and comply with all third party proprietary software requirements;</div> <div>(d) properly form their own opinion as to the correctness and sufficiency of the document for their purposes and notify Elenberg Fraser immediately upon becoming aware of any issue;</div> <div>3. to the maximum extent permitted by law, all conditions and warranties concerning this document are expressly excluded and each user accepts fully and will appropriately insure for all risks and releases and indemnifies Elenberg Fraser from and against all claims, liabilities, loss, costs and expenses arising out of or in connection with any use, reliance upon, reproduction or disclosure of or change to this document.</div>	<div>SCALE@A1 1:100</div> <div>SCALE@A3</div> <div>PRELIMINARY</div> <div>NOT FOR CONSTRUCTION</div> <div><div>North</div><div>Copyright</div></div>	<div>ELENBERG FRASER</div> <div>LEVEL 1, 150 QUEEN STREET MELBOURNE, VICTORIA 3000 AUSTRALIA</div> <div>TEL +61 3 9600 2200 EMAIL MAIL@ELENBERGFRASER.COM WWW.ELENBERGFRASER.COM</div> <div>ABN 57 556 588 725</div>	<div>Project Title</div> <div>388 BRUNSWICK SREET FORTITUDE VALLEY QLD 4006</div> <div>Client</div> <div>TEMPO MANAGEMENT SERV. PTY LTD</div>	<div>Drawing Title</div> <div>GENERAL ARRANGEMENT PLANT DECK</div> <div>Project Number</div> <div>15131</div> <div>Drawing Status</div> <div>DA</div>	<div>Drawing Number</div> <div>A0124B</div> <div>Revision</div> <div>7</div>
--	---	--	--	--	--	--	---	---	--



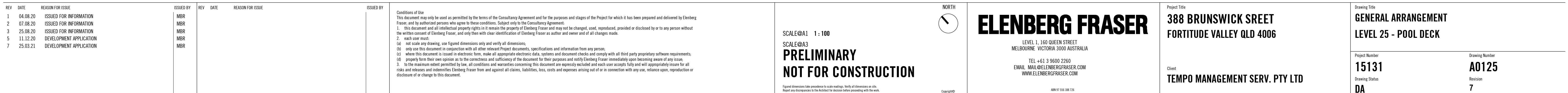

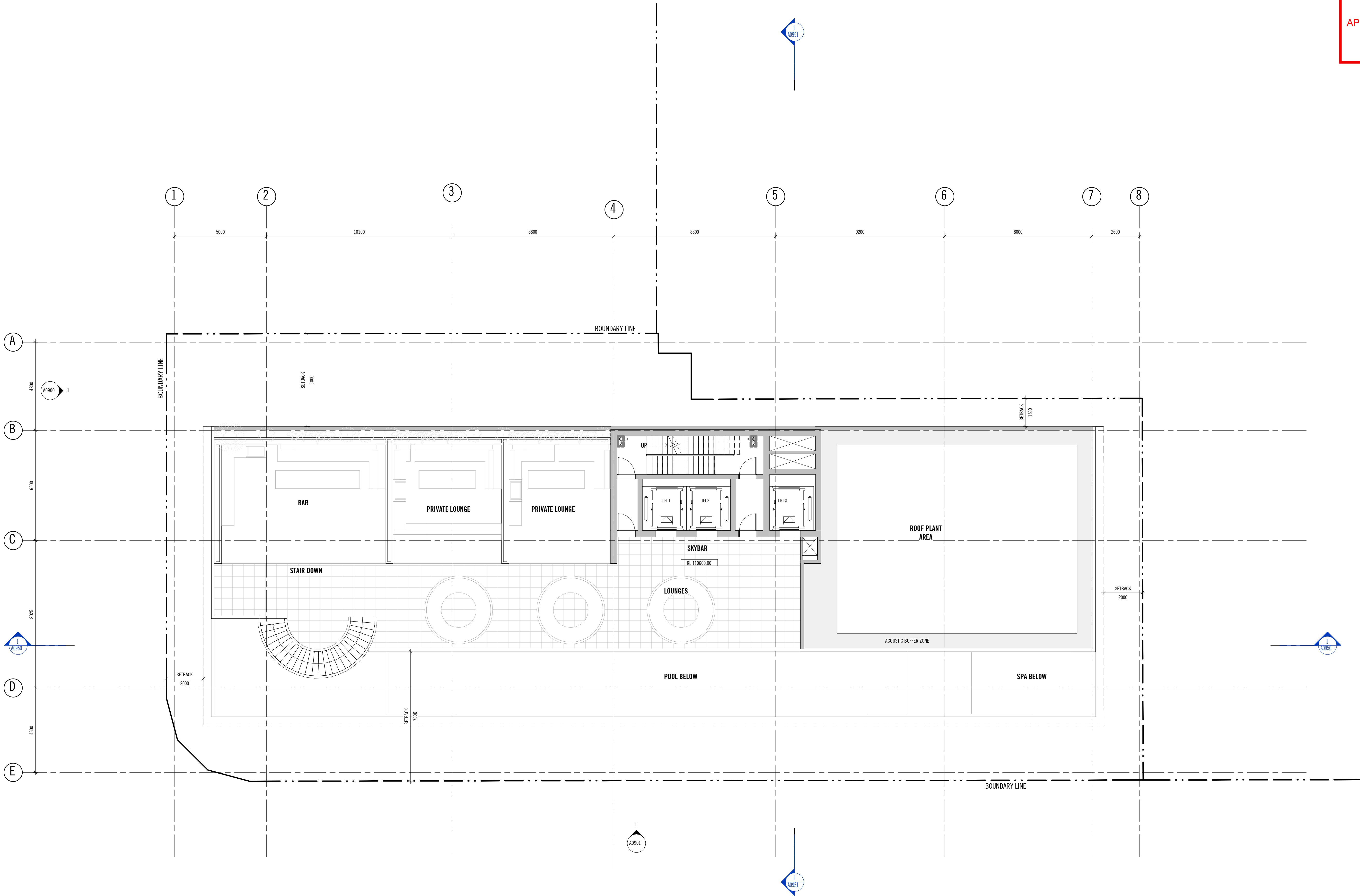

REV	DATE	REASON FOR ISSUE	ISSUED BY	REV	DATE	REASON FOR ISSUE	ISSUED BY	Conditions of Use	SCALE@A1 1:100	SCALE@A3	PRELIMINARY NOT FOR CONSTRUCTION	Project Title	Drawing Title
1	04.08.20	ISSUED FOR INFORMATION	MBR					This document may only be used as permitted by the terms of the Consultancy Agreement and for the purposes and stages of the Project for which it has been prepared and delivered by Elenberg Fraser, and by authorized persons who agree to these conditions. Subject only to the Consultancy Agreement.				<b>388 BRUNSWICK SREET FORTITUDE VALLEY QLD 4006</b>	<b>GENERAL ARRANGEMENT SKYBAR</b>
2	07.08.20	ISSUED FOR INFORMATION	MBR					1. this document and all intellectual property rights in it remain the property of Elenberg Fraser and may not be changed, used, reproduced, provided or disclosed by or to any person without the written consent of Elenberg Fraser, and only then with clear identification of Elenberg Fraser as author and owner and of all changes made.					
3	25.08.20	ISSUED FOR INFORMATION	MBR					2. each user must:					
5	11.12.20	DEVELOPMENT APPLICATION	MBR					(a) not scale any drawing, use figured dimensions only and verify all dimensions;					
7	25.03.21	DEVELOPMENT APPLICATION	MBR					(b) only use this document in conjunction with all other relevant Project documents, specifications and information from any person;					
								(c) where this document is issued in electronic form, make all appropriate electronic data, systems and document checks and comply with all third party proprietary software requirements;					
								(d) properly form their own opinion as to the correctness and sufficiency of the document for their purposes and verify Elenberg Fraser immediately upon becoming aware of any issue;					
								3. to the maximum extent permitted by law, all conditions and warranties concerning this document are expressly excluded and each user accepts fully and will appropriately insure for all risks and releases and indemnifies Elenberg Fraser from and against all claims, liabilities, loss, costs and expenses arising out of or in connection with any use, reliance upon, reproduction or disclosure of or change to this document.					
												Client <b>TEMPO MANAGEMENT SERV. PTY LTD</b>	Drawing Number <b>15131</b>
													Revisions <b>7</b>
													DA



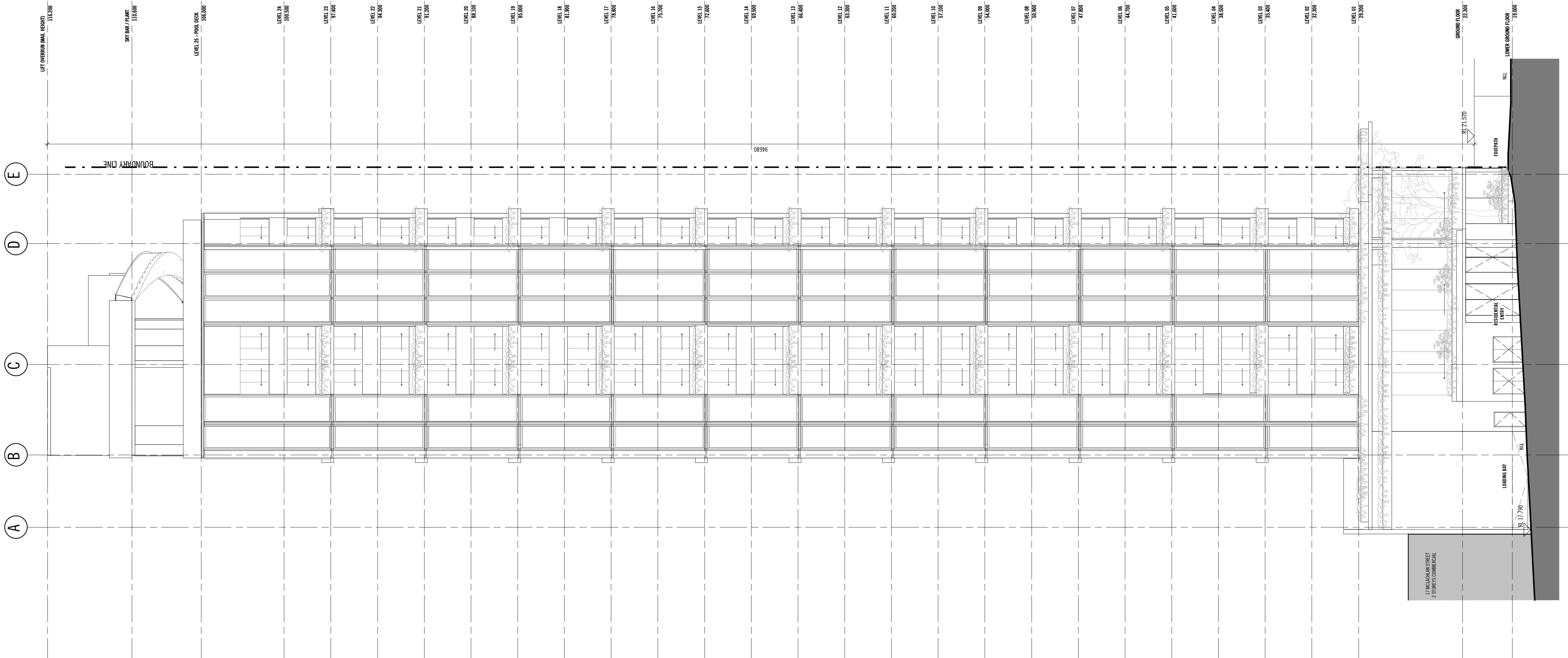

1 NORTH ELEVATION  
A0048 1 : 150

<div><div>REVDATEREASON FOR ISSUE</div><div>104.08.20ISSUED FOR INFORMATION</div><div>207.08.20ISSUED FOR INFORMATION</div><div>325.08.20ISSUED FOR INFORMATION</div><div>409.11.20ISSUED FOR INFORMATION</div><div>511.12.20DEVELOPMENT APPLICATION</div><div>725.03.21DEVELOPMENT APPLICATION</div></div>	<div><div>ISSUED BY</div><div>MBR</div><div>MBR</div><div>MBR</div><div>MBR</div><div>MBR</div></div>	<div><div>REVDATEREASON FOR ISSUE</div><div></div><div></div><div></div><div></div><div></div></div>	<div><div>ISSUED BY</div><div></div><div></div><div></div><div></div><div></div></div>	<div>Conditions of Use</div> <div>This document may only be used as permitted by the terms of the Consultancy Agreement and for the purposes and stages of the Project for which it has been prepared and delivered by Elenberg Fraser, and by authorized persons who agree to these conditions. Subject only to the Consultancy Agreement.</div> <div>1. this document and all intellectual property rights in it remain the property of Elenberg Fraser and may not be changed, used, reproduced, provided or disclosed by or to any person without the written consent of Elenberg Fraser, and only then with clear identification of Elenberg Fraser as author and owner and of all changes made.</div> <div>2. each user must:</div> <div>(a) not scale any drawing, use figured dimensions only and verify all dimensions;</div> <div>(b) only use this document in conjunction with all other relevant Project documents, specifications and information from any person;</div> <div>(c) where this document is issued in electronic form, make all appropriate electronic data, systems and document checks and comply with all third party proprietary software requirements;</div> <div>(d) properly form their own opinion as to the correctness and sufficiency of the document for their purposes and notify Elenberg Fraser immediately upon becoming aware of any issue;</div> <div>3. to the maximum extent permitted by law, all conditions and warranties concerning this document are expressly excluded and each user accepts fully and will appropriately insure for all risks and releases and indemnifies Elenberg Fraser from and against all claims, liabilities, loss, costs and expenses arising out of or in connection with any use, reliance upon, reproduction or disclosure of or change to this document.</div>	<div>SCALE@A1 1 : 150</div> <div>SCALE@A3</div> <div>PRELIMINARY</div> <div>NOT FOR CONSTRUCTION</div> <div><div>ELENBERG FRASER</div><div>LEVEL 1, 150 QUEEN STREET MELBOURNE VICTORIA 3000 AUSTRALIA</div><div>TEL +61 3 9600 2200 EMAIL MAIL@ELENBERGFRASER.COM WWW.ELENBERGFRASER.COM</div><div>ABN 57 056 188 725</div></div>	<div>Project Title</div> <div>388 BRUNSWICK SREET FORTITUDE VALLEY QLD 4006</div> <div>Client</div> <div>TEMPO MANAGEMENT SERV. PTY LTD</div>	<div>Drawing Title</div> <div>BUILDING ELEVATIONS NORTH ELEVATION</div> <div>Project Number</div> <div>15131</div> <div>Drawing Status</div> <div>DA</div> <div>Drawing Number</div> <div>A0900</div> <div>Revisions</div> <div>7</div>
---	---	--	--	--	--	---	---

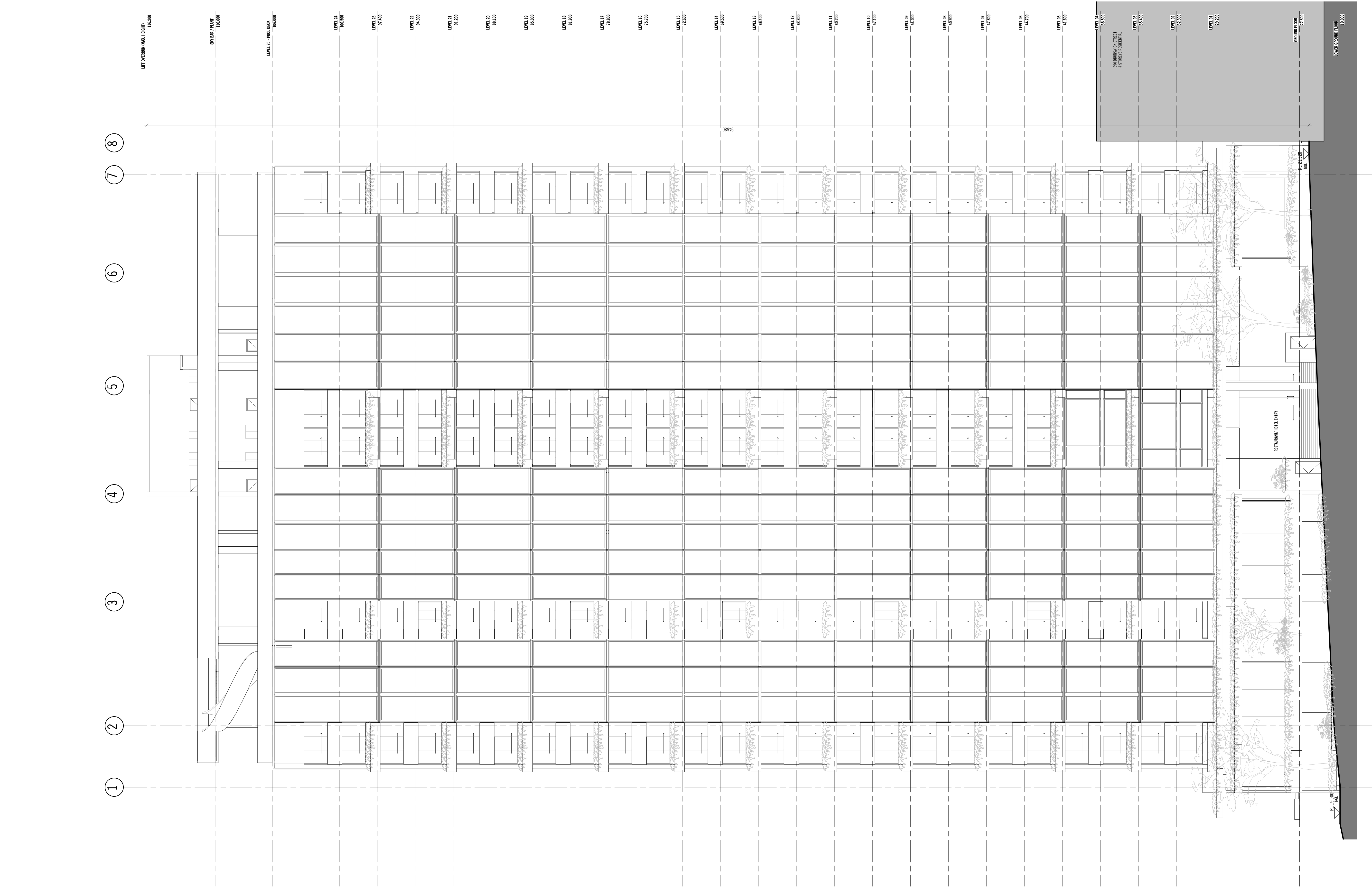

DATE		REASON FOR ISSUE		ISSUED BY		REV		DATE		REASON FOR ISSUE		ISSUED BY	
1		04.08.20		ISSUED FOR INFORMATION		MBR							
2		07.08.20		ISSUED FOR INFORMATION		MBR							
3		25.08.20		ISSUED FOR INFORMATION		MBR							
4		09.11.20		ISSUED FOR INFORMATION		MBR							
5		11.12.20		DEVELOPMENT APPLICATION		MBR							
7		25.03.21		DEVELOPMENT APPLICATION		MBR							

Conditions of Use

This document may only be used as permitted by the terms of the Consultancy Agreement and for the purposes and stages of the Project for which it has been prepared and delivered by Elenberg Fraser, and by authorized persons who agree to these conditions. Subject only to the Consultancy Agreement.

1. this document and all intellectual property rights in it remain the property of Elenberg Fraser and may not be changed, used, reproduced, provided or disclosed by or to any person without the written consent of Elenberg Fraser, and only then with clear identification of Elenberg Fraser as author and owner and of all changes made.

2. each user must:

(a) not scale any drawing, use figured dimensions only and verify all dimensions;

(b) only use this document in conjunction with all other relevant Project documents, specifications and information from any person;

(c) where this document is issued in electronic form, make all appropriate electronic data, systems and document checks and comply with all third party proprietary software requirements;

(d) properly form their own opinion as to the correctness and sufficiency of the document for their purposes and notify Elenberg Fraser immediately upon becoming aware of any issue.

3. to the maximum extent permitted by law, all conditions and warranties concerning this document are expressly excluded and each user accepts fully and will appropriately insure for all risks and releases and indemnifies Elenberg Fraser from and against all claims, liabilities, loss, costs and expenses arising out of or in connection with any use, reliance upon, reproduction or disclosure of or change to this document.

SCALE@A1 1 : 150

SCALE@A3

**PRELIMINARY**

**NOT FOR CONSTRUCTION**

E signed dimensions take precedence to scale markings. Verify all dimensions on site. Report any discrepancies to the Architect for decision before proceeding with the work.

Copyright©

ABN 57 556 588 725

**ELENBERG FRASER**

LEVEL 1, 150 QUEEN STREET  
MELBOURNE, VICTORIA 3000 AUSTRALIA

TEL +61 3 9600 2200  
EMAIL MAIL@ELENBERGFRASER.COM  
WWW.ELENBERGFRASER.COM

Project Title

**388 BRUNSWICK SREET  
FORTITUDE VALLEY QLD 4006**

Client

**TEMPO MANAGEMENT SERV. PTY LTD**

Drawing Title

**BUILDING ELEVATIONS  
WEST ELEVATION**

Project Number

**15131**

Drawing Status

**DA**

Drawing Number

**A0901**

Revisions

**7**



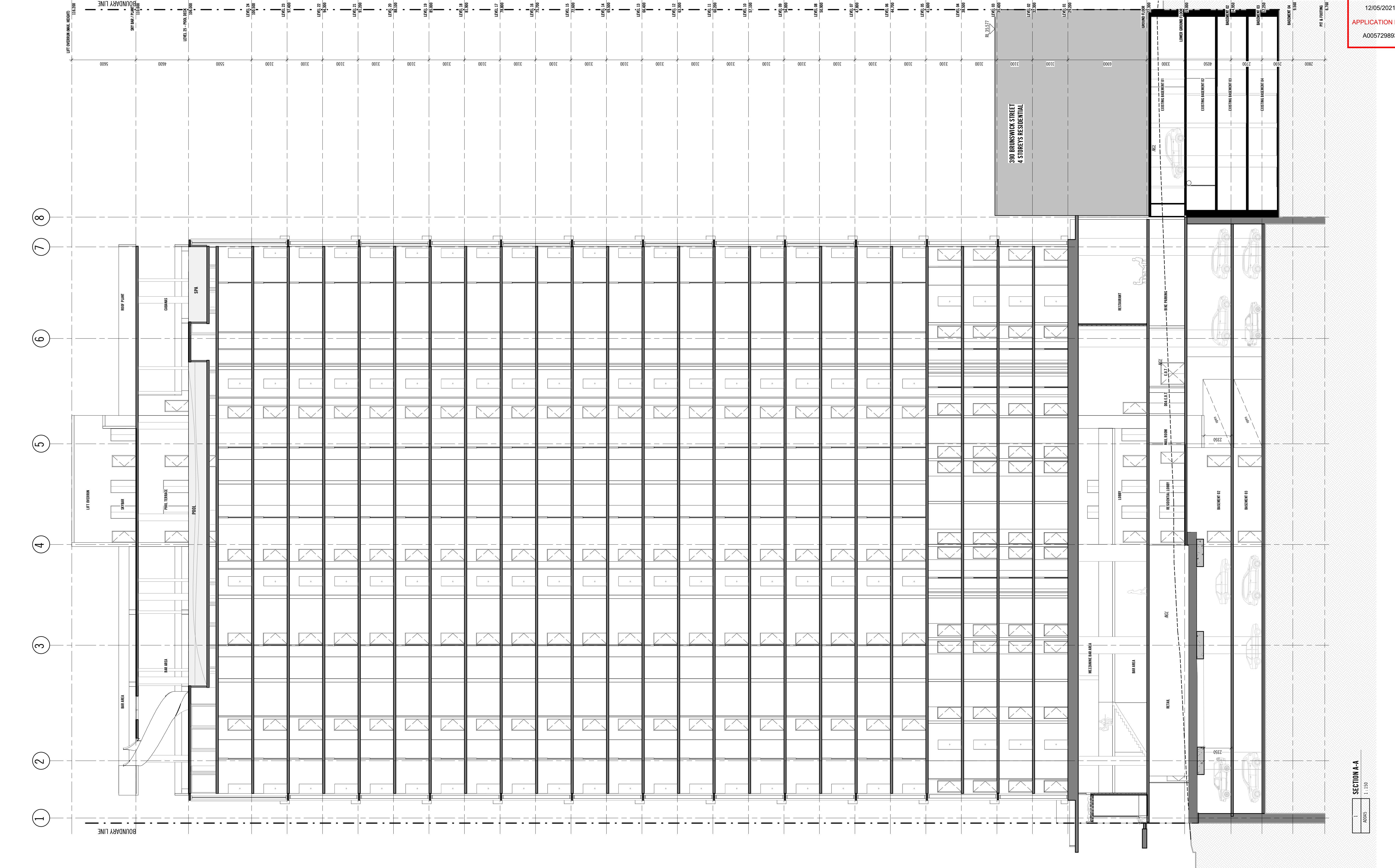

REASON FOR ISSUE			REASON FOR ISSUE			ISSUED BY		
1	04.08.20	ISSUED FOR INFORMATION	MBR			Conditions of Use		
2	07.08.20	ISSUED FOR INFORMATION	MBR			This document may only be used as permitted by the terms of the Consultancy Agreement and for the purposes and stages of the Project for which it has been prepared and delivered by Elenberg Fraser, and by authorized persons who agree to these conditions. Subject only to the Consultancy Agreement.		
3	25.08.20	ISSUED FOR INFORMATION	MBR			1. this document and all intellectual property rights in it remain the property of Elenberg Fraser and may not be changed, used, reproduced, provided or disclosed by or to any person without the written consent of Elenberg Fraser, and only then with clear identification of Elenberg Fraser as author and owner and of all changes made.		
4	09.11.20	ISSUED FOR INFORMATION	MBR			2. each user must:		
5	11.12.20	DEVELOPMENT APPLICATION	MBR			(a) not scale any drawing, use figured dimensions only and verify all dimensions;		
7	25.03.21	DEVELOPMENT APPLICATION	MBR			(b) only use this document in conjunction with all other relevant Project documents, specifications and information from any person;		
						(c) where this document is issued in electronic form, make all appropriate electronic data, systems and document checks and comply with all third party proprietary software requirements;		
						(d) properly form their own opinion as to the correctness and sufficiency of the document for their purpose and verify Elenberg Fraser immediately upon becoming aware of any issue.		
						3. to the maximum extent permitted by law, all conditions and warranties concerning this document are expressly excluded and each user accepts fully and will appropriately insure for all risks and releases and indemnifies Elenberg Fraser from and against all claims, liabilities, loss, costs and expenses arising out of or in connection with any use, reliance upon, reproduction or disclosure of or change to this document.		

SCALE@A1 1 : 150

SCALE@A3

**PRELIMINARY**

**NOT FOR CONSTRUCTION**

Figured dimensions take precedence to scale readings. Verify all dimensions on site. Report any discrepancies to the Architect for decision before proceeding with the work.

Copyright ©

**ELENBERG FRASER**

LEVEL 1, 150 QUEEN STREET  
MELBOURNE, VICTORIA 3000 AUSTRALIA

TEL +61 3 9600 2200  
EMAIL MAIL@ELENBERGFRASER.COM  
WWW.ELENBERGFRASER.COM

ABN 57 556 188 726

Project Title

**388 BRUNSWICK SREET  
FORTITUDE VALLEY QLD 4006**

Client

**TEMPO MANAGEMENT SERV. PTY LTD**

Drawing Title

**GENERAL ARRANGEMENT  
SECTIONS**

Project Number

**15131**

Drawing Status

**DA**

Drawing Number

**A0950**

Revision

**7**

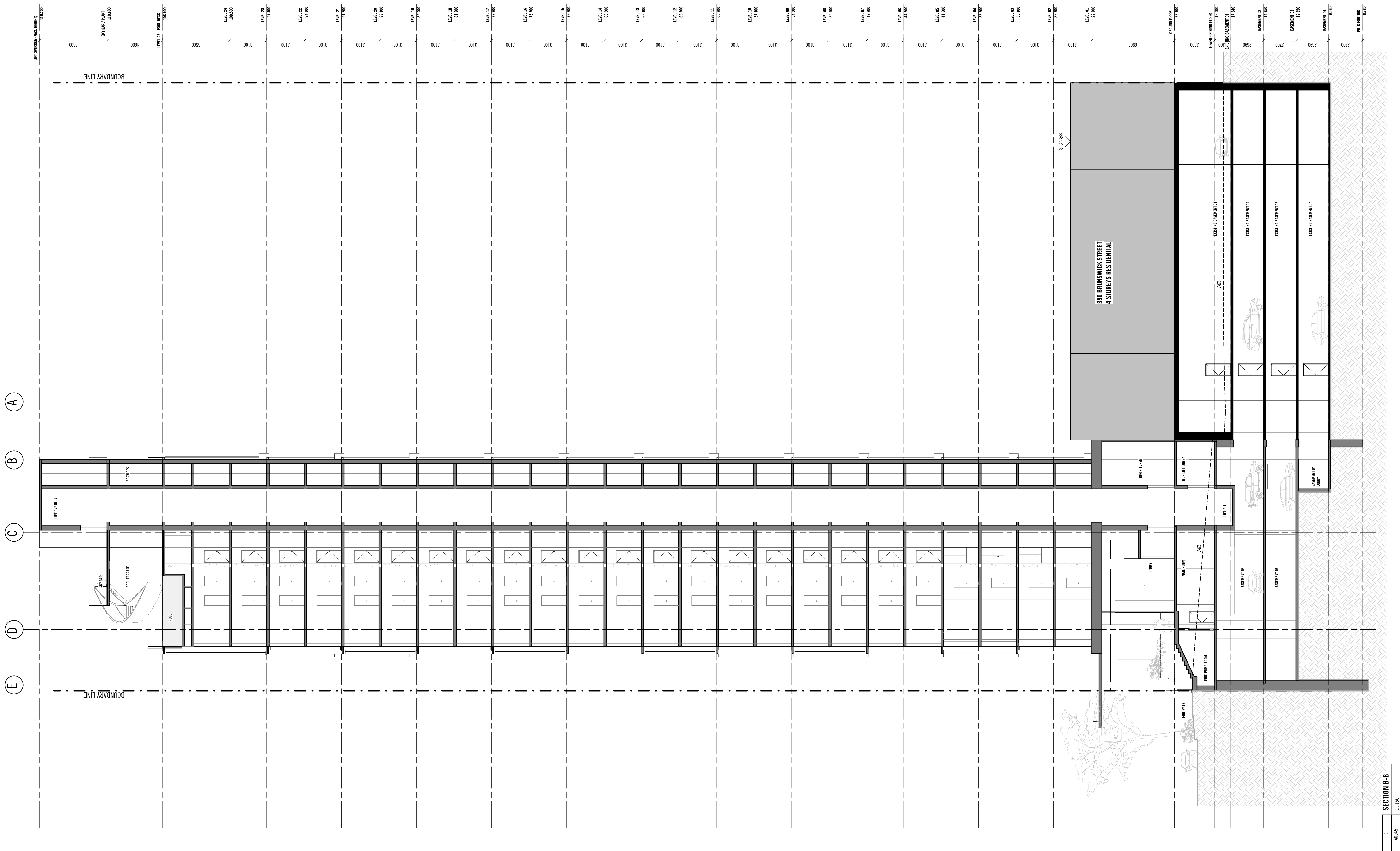

<div> <div>REASON FOR ISSUE</div> <div> <div>ISSUED BY</div> <div>REV</div> <div>DATE</div> <div>REASON FOR ISSUE</div> </div> <div>ISSUED BY</div> </div>		<div> <div>CONDITIONS OF USE</div> <div> <div> <p>This document may only be used as permitted by the terms of the Consultancy Agreement and for the purposes and stages of the Project for which it has been prepared and delivered by Elenberg Fraser, and by authorized persons who agree to these conditions. Subject only to the Consultancy Agreement.</p> <p>This document and all intellectual property rights in it remain the property of Elenberg Fraser and may not be changed, used, reproduced, provided or disclosed by or to any person without the written consent of Elenberg Fraser, and only then with clear identification of Elenberg Fraser as author and owner and of any changes made.</p> <p>(a) each user must:</p> <ul style="list-style-type: none"> <li>not save any drawing, use figured dimensions only and verify all dimensions;</li> <li>only use this document in conjunction with all other relevant Project documents, specifications and information from any person;</li> <li>when this document is issued in electronic form, make all appropriate electronic data, systems and document checks and comply with all third party proprietary software requirements;</li> <li>provide for their own opinion as to the correctness and sufficiency of the document for their purposes and notify Elenberg Fraser immediately upon becoming aware of any issue.</li> </ul> <p>As to the maximum extent permitted by law, all conditions and warranties expressed in this document are accepted fully and will appropriately insure for all risks and releases and indemnifies Elenberg Fraser from and against all claims, liabilities, loss, costs and expenses arising out of or in connection with any use, reliance upon, reproduction or disclosure of or change to this document.</p> </div> </div> </div>	
<div> <div> <div>1</div> <div>04.08.20</div> <div>ISSUED FOR INFORMATION</div> </div> <div> <div>2</div> <div>07.08.20</div> <div>ISSUED FOR INFORMATION</div> </div> <div> <div>3</div> <div>25.08.20</div> <div>ISSUED FOR INFORMATION</div> </div> <div> <div>4</div> <div>09.11.20</div> <div>ISSUED FOR INFORMATION</div> </div> <div> <div>5</div> <div>13.12.20</div> <div>DEVELOPMENT APPLICATION</div> </div> <div> <div>7</div> <div>25.03.21</div> <div>DEVELOPMENT APPLICATION</div> </div> </div> <div> <div>MBR</div> <div>MBR</div> <div>MBR</div> <div>MBR</div> <div>MBR</div> <div>MBR</div> </div>		<div> <div> <div>Project Title</div> <div>388 BRUNSWICK SREET</div> <div>FORTITUDE VALLEY QLD 4006</div> </div> <div> <div> <div>SCALE@A1 1:150</div> <div>SCALE@A3</div> <div>PRELIMINARY</div> <div>NOT FOR CONSTRUCTION</div> </div> <div> <div> <div>LEVEL 1, 160 QUEEN STREET</div> <div>MELBOURNE, VICTORIA 3000 AUSTRALIA</div> <div>TEL +61 3 9600 2260</div> <div>EMAIL MAIL@ELNBERGFRASER.COM</div> <div>WWW.ELNBERGFRASER.COM</div> </div> <div> <div> <div>Client</div> <div>TEMPO MANAGEMENT SERV. PTY LTD</div> </div> <div> <div> <div>Project Number</div> <div>15131</div> </div> <div> <div> <div>Drawing Number</div> <div>A0951</div> </div> <div> <div> <div>Drawing Status</div> <div>DA</div> </div> <div> <div> <div>Revision</div> <div>7</div> </div> </div> </div> </div></div></div></div></div></div>	



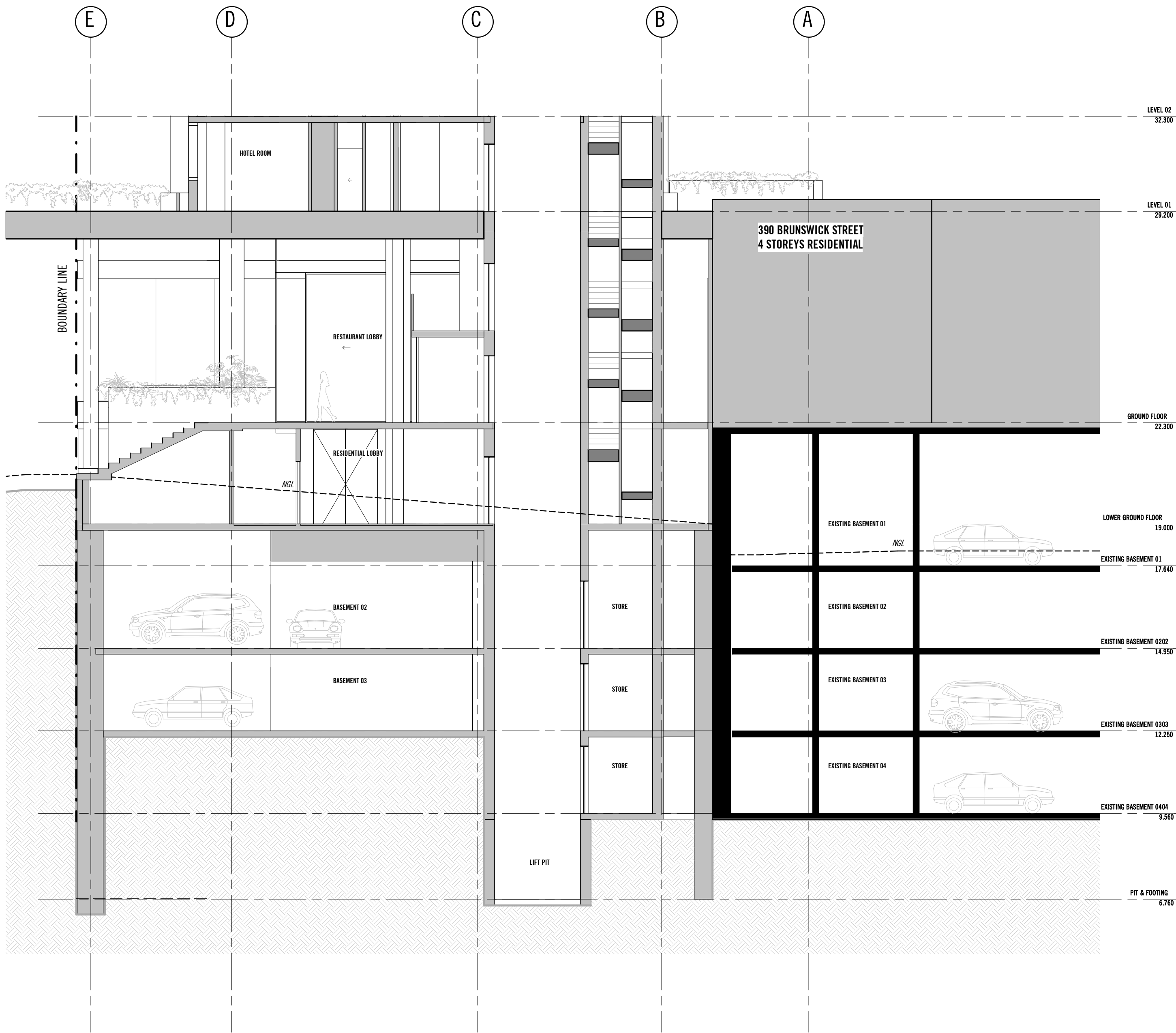

2 SECTION C-C  
A0045 1 : 100

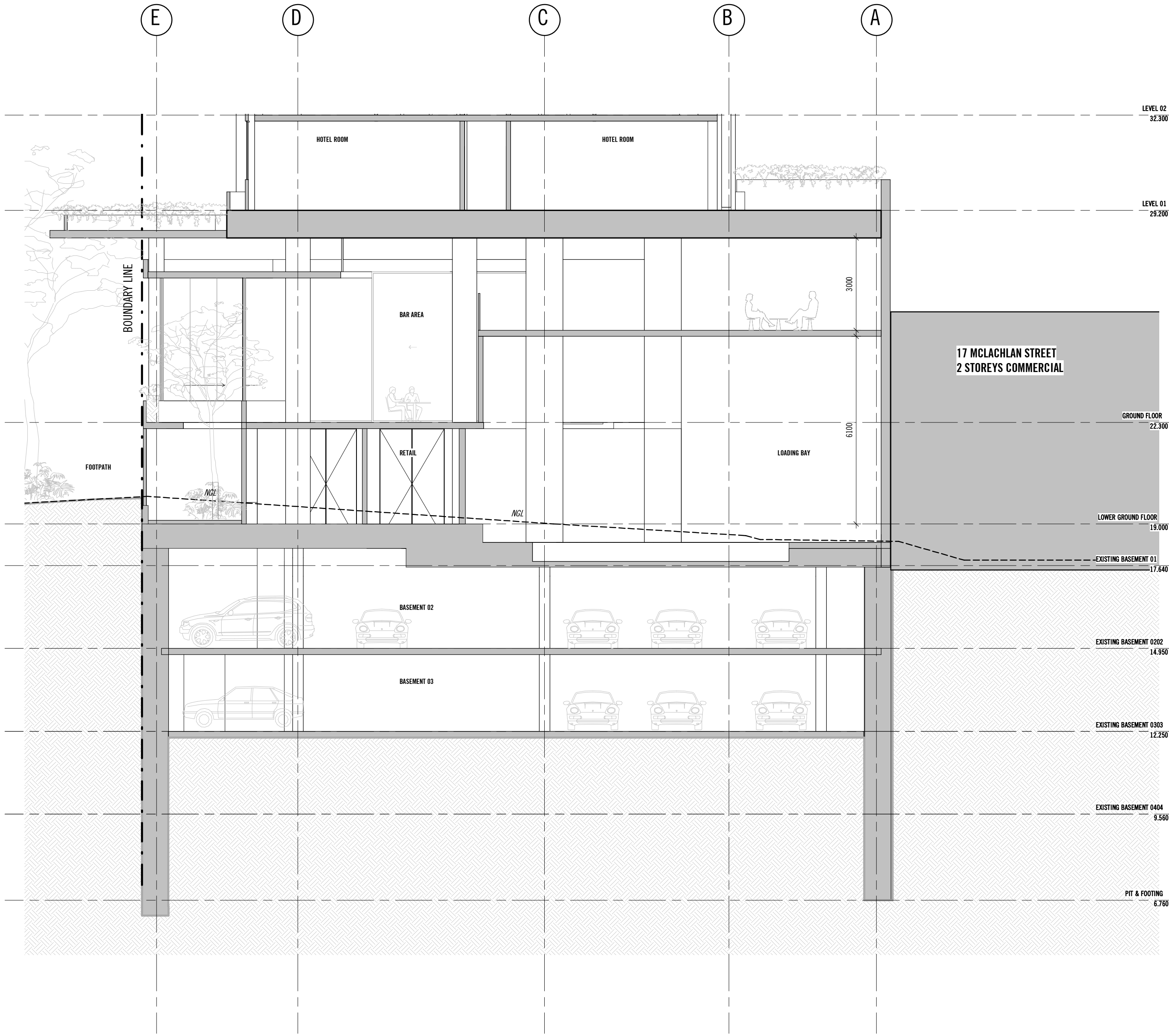

1 SECTION D-D  
A0045 1 : 100

REV	DATE	REASON FOR ISSUE	ISSUED BY	REV	DATE	REASON FOR ISSUE	ISSUED BY
1	04.08.20	ISSUED FOR INFORMATION	MBR				
2	07.08.20	ISSUED FOR INFORMATION	MBR				
3	25.08.20	ISSUED FOR INFORMATION	MBR				
4	09.11.20	ISSUED FOR INFORMATION	MBR				
5	11.12.20	DEVELOPMENT APPLICATION	MBR				
7	25.03.21	DEVELOPMENT APPLICATION	MBR				

Conditions of Use

This document may only be used as permitted by the terms of the Consultancy Agreement and for the purposes and stages of the Project for which it has been prepared and delivered by Elenberg Fraser, and by authorized persons who agree to these conditions. Subject only to the Consultancy Agreement.

- this document and all intellectual property rights in it remain the property of Elenberg Fraser and may not be changed, used, reproduced, provided or disclosed by or to any person without the written consent of Elenberg Fraser, and only then with clear identification of Elenberg Fraser as author and owner and of all changes made.
- each user must:
  - not scale any drawing, use figured dimensions only and verify all dimensions;
  - only use this document in conjunction with all other relevant Project documents, specifications and information from any person;
  - where this document is issued in electronic form, make all appropriate electronic data, systems and document checks and comply with all third party proprietary software requirements;
  - properly form their own opinion as to the correctness and sufficiency of the document for their purposes and notify Elenberg Fraser immediately upon becoming aware of any issue;
  - to the maximum extent permitted by law, all conditions and warranties concerning this document are expressly excluded and each user accepts fully and will appropriately insure for all risks and releases and indemnifies Elenberg Fraser from and against all claims, liabilities, loss, costs and expenses arising out of or in connection with any use, reliance upon, reproduction or disclosure of or change to this document.

SCALE@A1 1 : 100

SCALE@A3

**PRELIMINARY**

**NOT FOR CONSTRUCTION**

Elenberg Fraser takes no responsibility for scale markings. Verify all dimensions on site. Report any discrepancies to the Architect for decision before proceeding with the work.

Copyright

**ELENBERG FRASER**

LEVEL 1, 160 QUEEN STREET  
MELBOURNE VICTORIA 3000 AUSTRALIA

TEL +61 3 9600 2200  
EMAIL MAIL@ELENBERGFRASER.COM  
WWW.ELENBERGFRASER.COM

ABN 97 056 188 725

Project Title

**388 BRUNSWICK SREET**  
**FORTITUDE VALLEY QLD 4006**

Client

**TEMPO MANAGEMENT SERV. PTY LTD**

Drawing Title

**GENERAL ARRANGEMENT**  
**SECTIONS**

Project Number

**15131**

Drawing Status

**DA**

Drawing Number

**A0952**

Revisions

**7**