

Level	Carparking			Bicycle Parks
	Residential	Visitor	Total	
BASEMENT 6	56	0	56	49

Minor Change Application

Revisions	1	12.10.20	MINOR CHANGE DA
-----------	---	----------	-----------------

JS Project / **13-17 Cordelia Street**

Drawing / **Basement 6**Project No / **219103**

Date / **12.10.2020**

Author / **GF**

Scale: @ A3 / **1 : 200**

Drawing No. **TP01.00 1**

13-17 Cordelia Street
South Brisbane 4101

Disclaimer: Rothe Lowman Property Pty. Ltd. retains all common law, statutory law and other rights including copyright and intellectual property rights in respect of this document. The recipient indemnifies Rothe Lowman Property Pty. Ltd. against all claims resulting from use of this document for any purpose other than its intended use, unauthorized changes or reuse of the document on other projects without the permission of Rothe Lowman Property Pty. Ltd. Under no circumstance shall transfer of this document be deemed a sale or constitute a transfer of the license to use this document. ABN 76 005 783 997

19/10/2020 8:41:54 AM

ARKLIFE

rothel/owman

Brisbane, Melbourne, Sydney
www.rothelowman.com.au

LODGED

22/10/2020

BCC DS

1
TP03.01

2
TP03.02

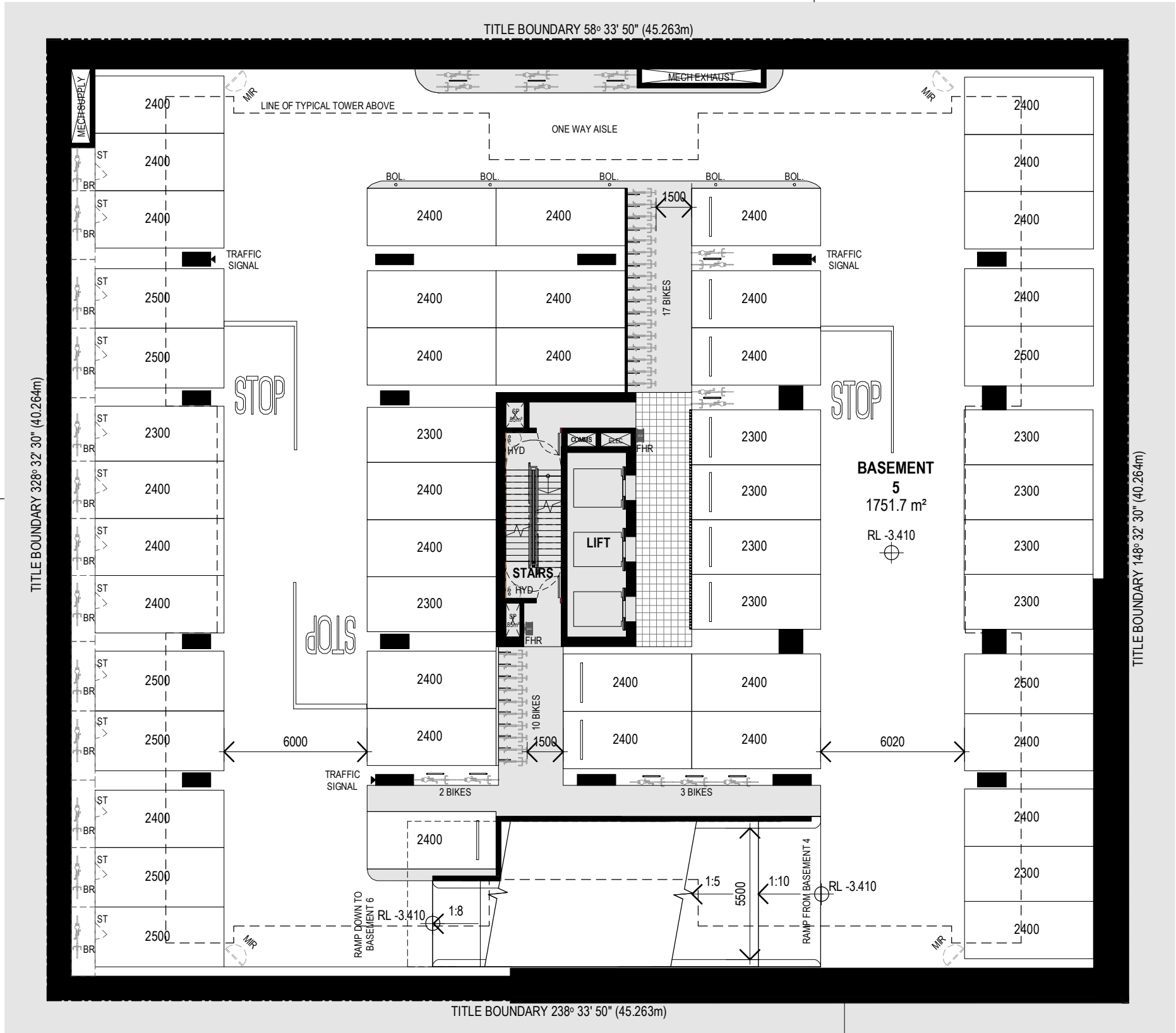

Level	Carparking			Bicycle Parks
	Residential	Visitor	Total	
BASEMENT 5	51	1	52	55

Minor Change Application

Revisions / 1 12.10.20 MINOR CHANGE DA JS Project / 13-17 Cordelia Street Drawing / Basement 5 Project No / 219103 Date / 12.10.2020 Author / GF Scale: @ A3 / 1 : 200 Drawing No. / TP01.01 1

13-17 Cordelia Street
South Brisbane 4101

Disclaimer: Rothe Lowman Property Pty. Ltd. retains all common law, statutory law and other rights including copyright and intellectual property rights in respect of this document. The recipient indemnifies Rothe Lowman Property Pty. Ltd. against all claims resulting from use of this document for any purpose other than its intended use, unauthorized changes or reuse of the document on other projects without the permission of Rothe Lowman Property Pty. Ltd. Under no circumstance shall transfer of this document be deemed a sale or constitute a transfer of the license to use this document. ABN 76 005 783 997

ARKLIFE
rothelowman

Brisbane, Melbourne, Sydney
www.rothelowman.com.au

LODGED

22/10/2020

BCC DS

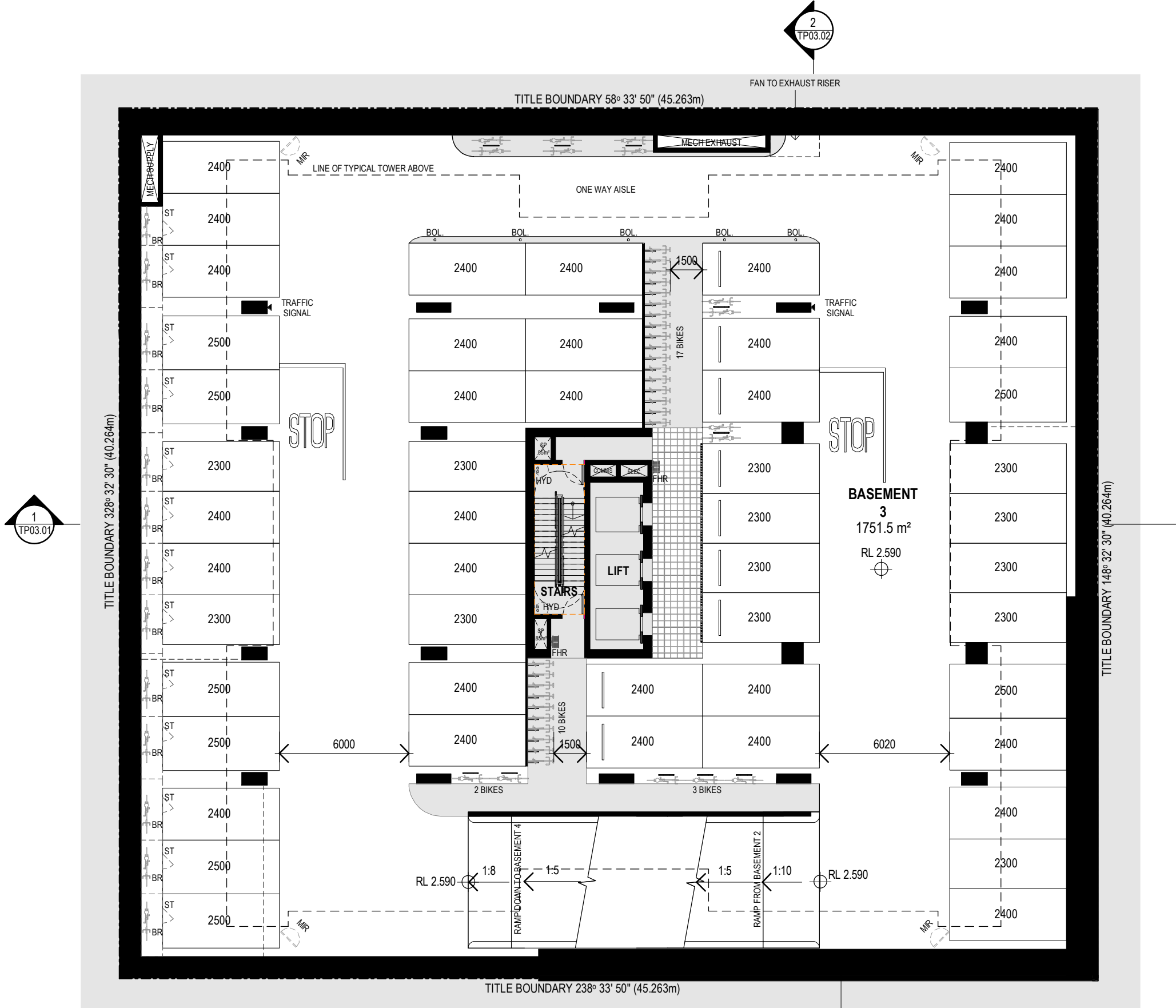

Level	Carparking			Bicycle Parks
	Residential	Visitor	Total	
BASEMENT 4	51	0	51	55
BASEMENT 3	51	0	51	55

Minor Change Application

Revisions / 1 12.10.20 MINOR CHANGE DA JS Project / 13-17 Cordelia Street Drawing / Basement 3-4 Project No / 219103 Date / 12.10.2020 Author / GF Scale: @ A3 / 1 : 200 Drawing No. / TP01.02 1

13-17 Cordelia Street
South Brisbane 4101

Disclaimer: Rothe Lowman Property Pty. Ltd. retains all common law, statutory law and other rights including copyright and intellectual property rights in respect of this document. The recipient indemnifies Rothe Lowman Property Pty. Ltd. against all claims resulting from use of this document for any purpose other than its intended use, unauthorized changes or reuse of the document on other projects without the permission of Rothe Lowman Property Pty. Ltd. Under no circumstance shall transfer of this document be deemed a sale or constitute a transfer of the license to use this document. ABN 76 005 783 997

19/10/2020 8:33:39 AM

ARKLIFE

rothelowman

Brisbane, Melbourne, Sydney
www.rothelowman.com.au

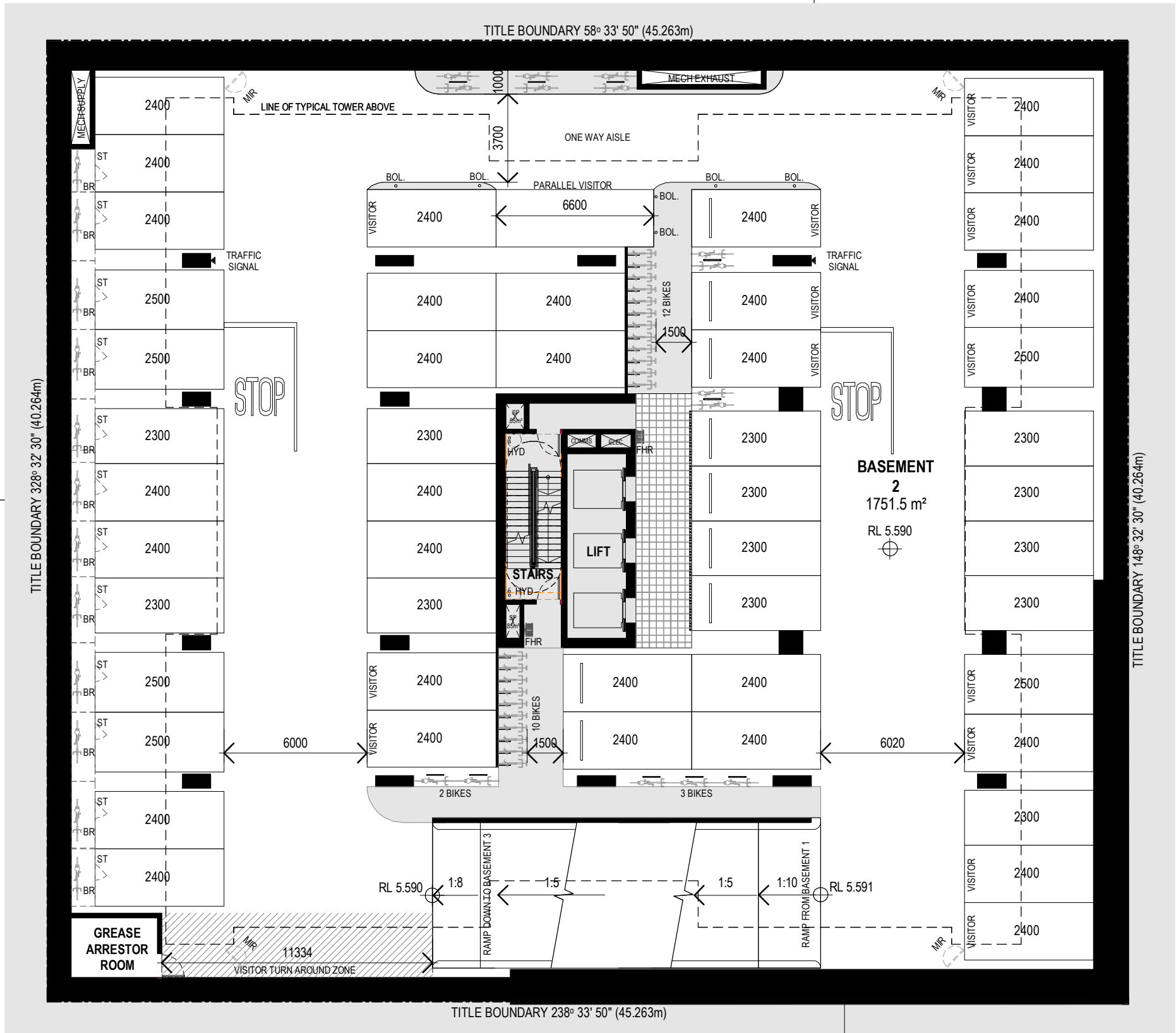

Level	Carparking			Bicycle Parks
	Residential	Visitor	Total	
BASEMENT 2	34	16	50	49

Minor Change Application

Revisions / 1 12.10.20 MINOR CHANGE DA JS Project / 13-17 Cordelia Street Drawing / Basement 2 Project No / 219103 Date / 12.10.2020 Author / GF Scale: @ A3 / 1 : 200 Drawing No. / TP01.03 1

13-17 Cordelia Street
South Brisbane 4101

Disclaimer: Rothe Lowman Property Pty. Ltd. retains all common law, statutory law and other rights including copyright and intellectual property rights in respect of this document. The recipient indemnifies Rothe Lowman Property Pty. Ltd. against all claims resulting from use of this document for any purpose other than its intended use, unauthorized changes or reuse of the document on other projects without the permission of Rothe Lowman Property Pty. Ltd. Under no circumstance shall transfer of this document be deemed a sale or constitute a transfer of the license to use this document. ABN 76 005 783 997



Brisbane, Melbourne, Sydney
www.rothelowman.com.au

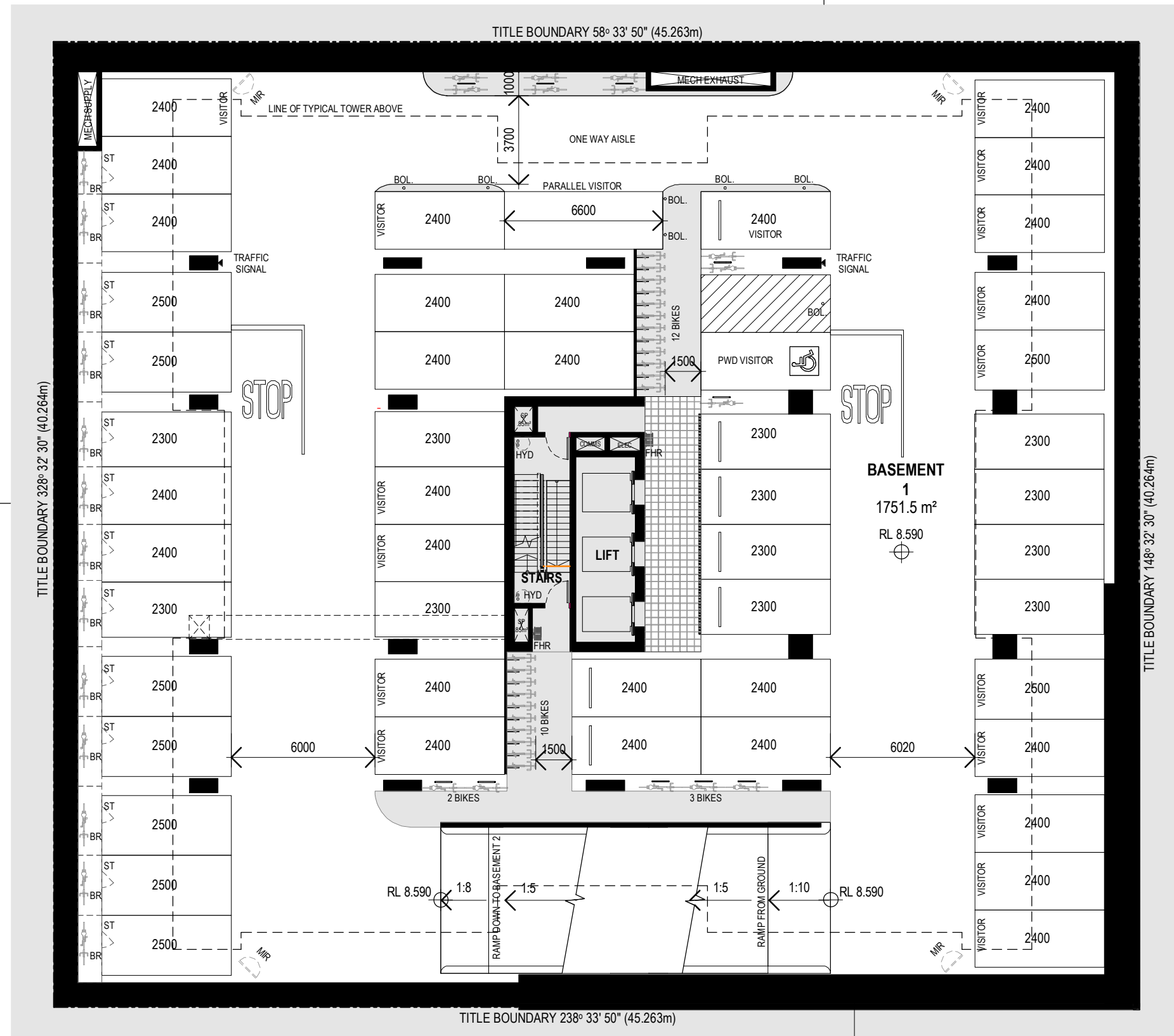

Level	Carparking			Bicycle Parks
	Residential	Visitor	Total	
BASEMENT 1	31	19	50	49

Minor Change Application

Drawing No. **TP01.04 1**

Disclaimer: Rothe Lowman Property Pty. Ltd. retains all common law, statutory law and other rights including copyright and intellectual property rights in respect of this document. The recipient indemnifies Rothe Lowman Property Pty. Ltd. against all claims resulting from use of this document for any purpose other than its intended use, unauthorized changes or reuse of the document on other projects without the permission of Rothe Lowman Property Pty. Ltd. Under no circumstance shall transfer of this document be deemed a sale or constitute a transfer of the license to use this document. ABN 76 005 783 997

19/10/2020 8:33:52 AM

ARKLIFE

rothelowman

Brisbane, Melbourne, Sydney
www.rothelowman.com.au

LODGED

22/10/2020

BCC DS

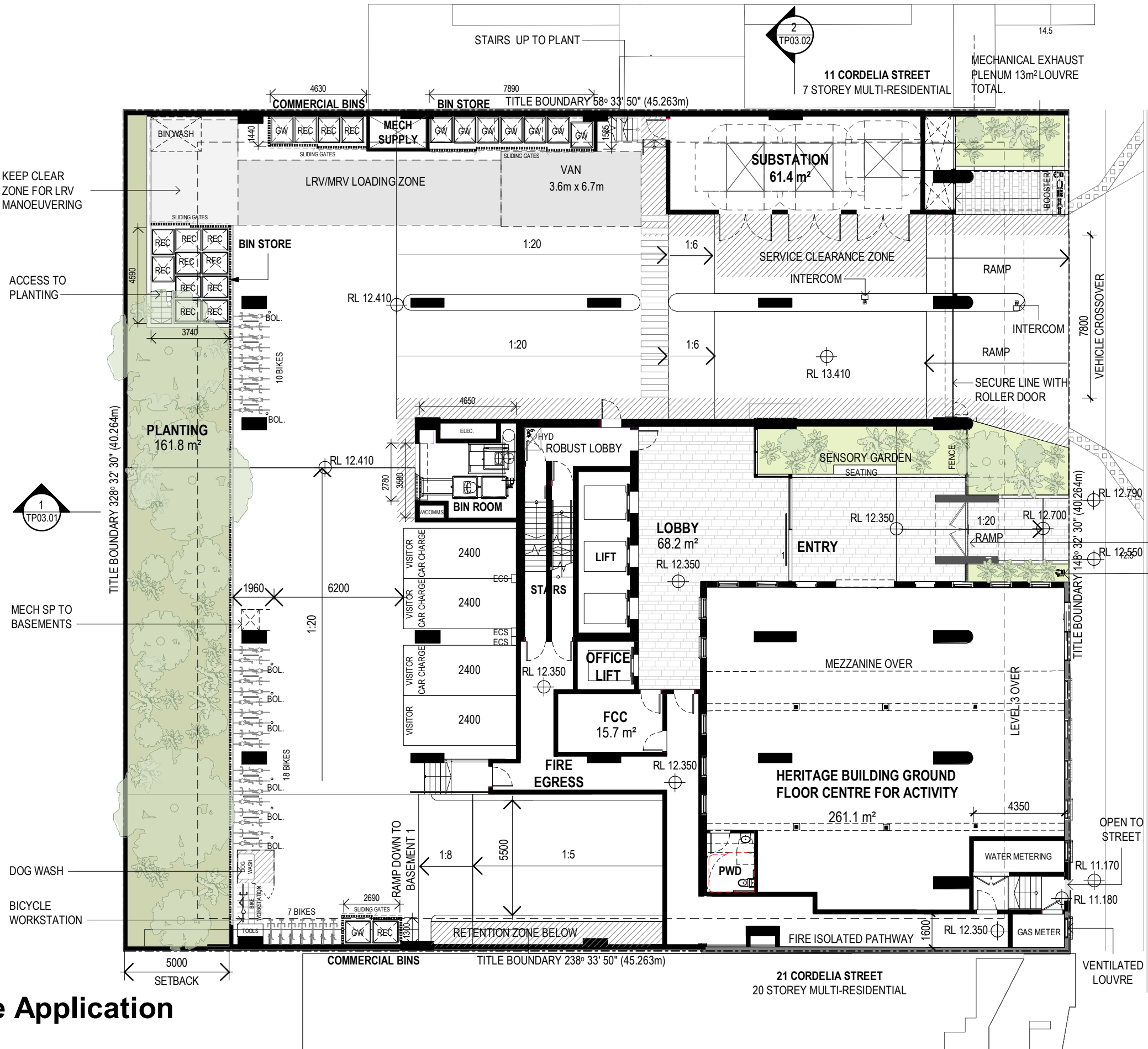

Level	Carparking			Bicycle Parks
	Residential	Visitor	Total	
GROUND	0	4	4	35

Minor Change Application

Revisions 1 12.10.20 MINOR CHANGE DA JS Project 13-17 Cordelia Street Drawing Ground Floor Project No 219103 Date 12.10.2020 Author GF Scale: @ A3 1 : 200 Drawing No. TP01.05 1

13-17 Cordelia Street
South Brisbane 4101

Disclaimer: Rothe Lowman Property Pty. Ltd. retains all common law, statutory law and other rights including copyright and intellectual property rights in respect of this document. The recipient indemnifies Rothe Lowman Property Pty. Ltd. against all claims resulting from use of this document for any purpose other than its intended use, unauthorized changes or reuse of the document on other projects without the permission of Rothe Lowman Property Pty. Ltd. Under no circumstance shall transfer of this document be deemed a sale or constitute a transfer of the license to use this document. ABN 76 005 783 997

19/10/2020 8:34:03 AM



Brisbane, Melbourne, Sydney
www.rothelowman.com.au

LODGED

22/10/2020

BCC DS

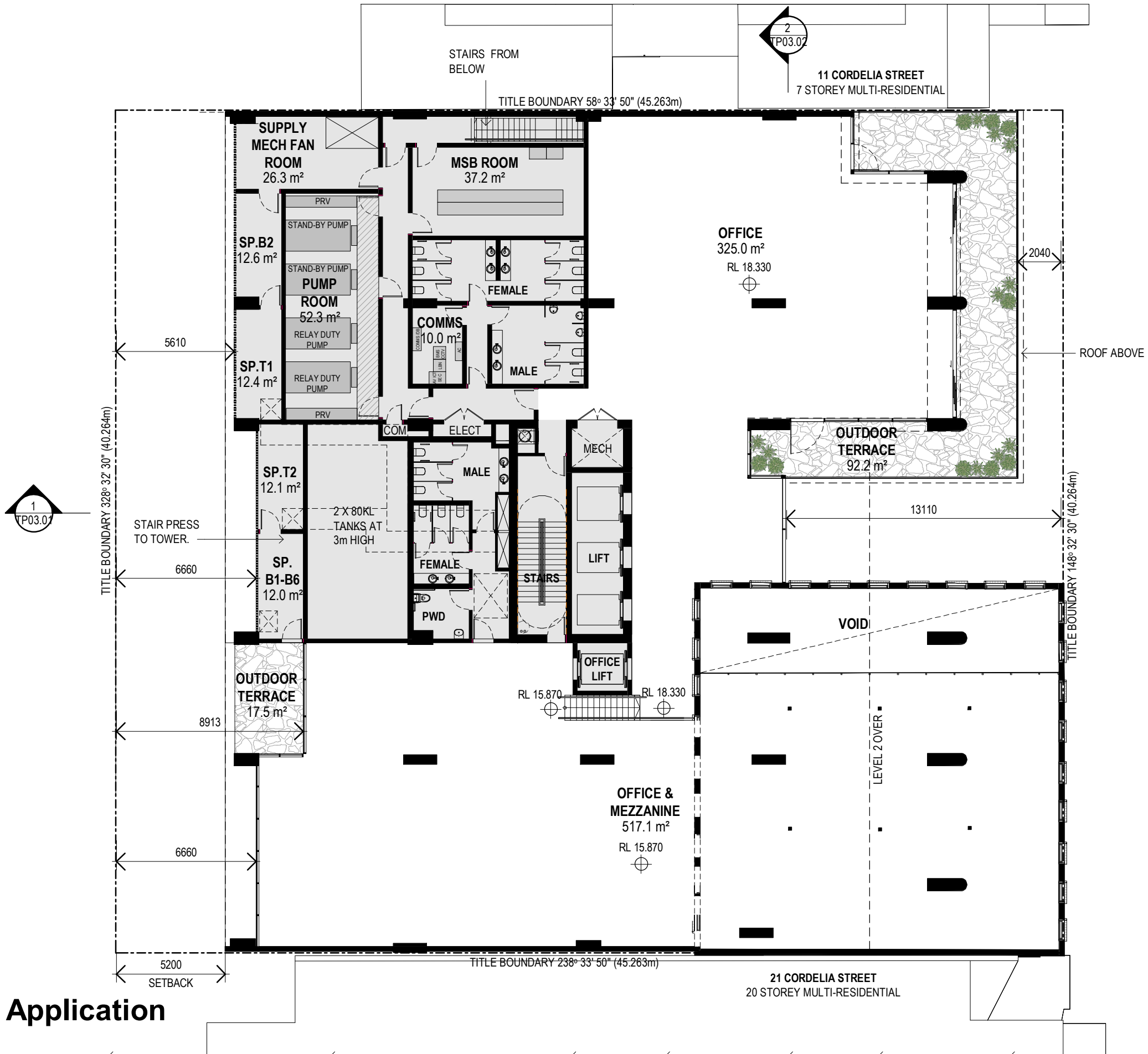

Minor Change Application

Revisions / 1 12.10.20 MINOR CHANGE DA JS Project / 13-17 Cordelia Street Drawing / Level 01 Project No / 219103 Date / 12.10.2020 Author / GF Scale: @ A3 1 : 200 Drawing No. / TP01.06 1

13-17 Cordelia Street
South Brisbane 4101

Disclaimer: Rothe Lowman Property Pty. Ltd. retains all common law, statutory law and other rights including copyright and intellectual property rights in respect of this document. The recipient indemnifies Rothe Lowman Property Pty. Ltd. against all claims resulting from use of this document for any purpose other than its intended use, unauthorized changes or reuse of the document on other projects without the permission of Rothe Lowman Property Pty. Ltd. Under no circumstance shall transfer of this document be deemed a sale or constitute a transfer of the license to use this document. ABN 76 005 783 997

13/10/2020 9:21:59 AM

ARKLIFE
rothelowman

Brisbane, Melbourne, Sydney
www.rothelowman.com.au

LODGED

22/10/2020

BCC DS



TITLE BOUNDARY 328° 32' 30" (40.264m)

TITLE BOUNDARY 58° 33' 50" (45.263m)

TITLE BOUNDARY 148° 32' 30" (40.264m)

TITLE BOUNDARY 238° 33' 50" (45.263m)

5200
SETBACK

10090
SETBACK

Minor Change Application

Revisions / 1 12.10.20 MINOR CHANGE DA

Project / 13-17 Cordelia Street

Drawing / Level 02

Project No / 219103

Date / 12.10.2020

Author / GF

Scale: @ A3 / 1 : 200

Drawing No. / TP01.07 1

13-17 Cordelia Street
South Brisbane 4101

Disclaimer: Rothe Lowman Property Pty. Ltd. retains all common law, statutory law and other rights including copyright and intellectual property rights in respect of this document. The recipient indemnifies Rothe Lowman Property Pty. Ltd. against all claims resulting from use of this document for any purpose other than its intended use, unauthorized changes or reuse of the document on other projects without the permission of Rothe Lowman Property Pty. Ltd. Under no circumstance shall transfer of this document be deemed a sale or constitute a transfer of the license to use this document. ABN 76 005 783 997

13/10/2020 9:22:09 AM

ARKLIFE

rothelowman

Brisbane, Melbourne, Sydney
www.rothelowman.com.au



LODGED

22/10/2020

BCC DS

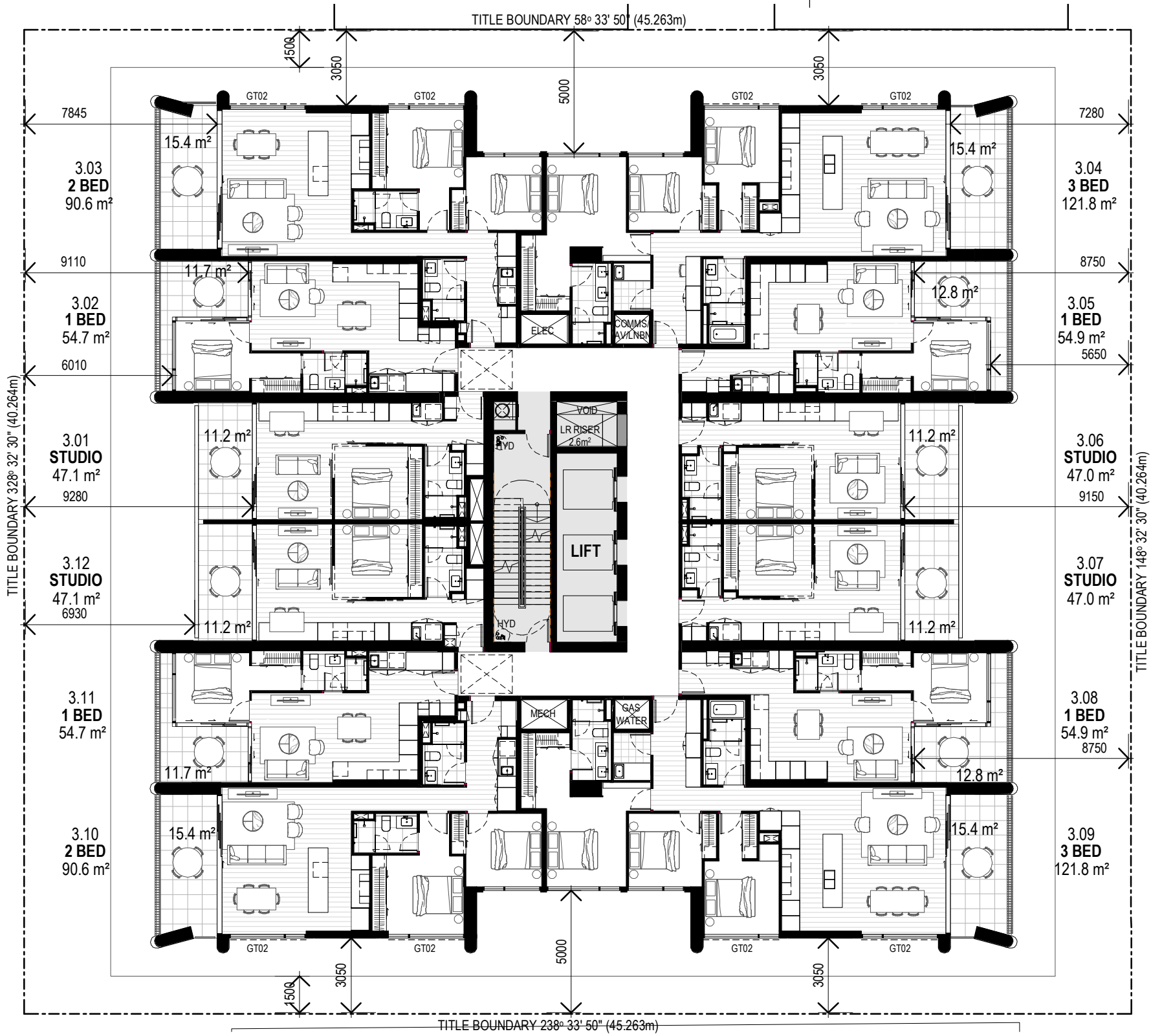

Minor Change Application

ARKLIFE

Revisions / 1 12.10.20 MINOR CHANGE DA

Project / JS 13-17 Cordelia Street

Drawing / Level 03

Project No / 219103

Date / 18.09.20

Author / GF

Scale: @ A3 / 1 : 200

Drawing No. / TP01.08 1

rothelowman

13-17 Cordelia Street
South Brisbane 4101

Disclaimer: Rothe Lowman Property Pty. Ltd. retains all common law, statutory law and other rights including copyright and intellectual property rights in respect of this document. The recipient indemnifies Rothe Lowman Property Pty. Ltd. against all claims resulting from use of this document for any purpose other than its intended use, unauthorized changes or reuse of the document on other projects without the permission of Rothe Lowman Property Pty. Ltd. Under no circumstance shall transfer of this document be deemed a sale or constitute a transfer of the license to use this document. ABN 76 005 783 997

13/10/2020 9:22:20 AM

Brisbane, Melbourne, Sydney
www.rothelowman.com.au

LODGED

22/10/2020

BCC DS

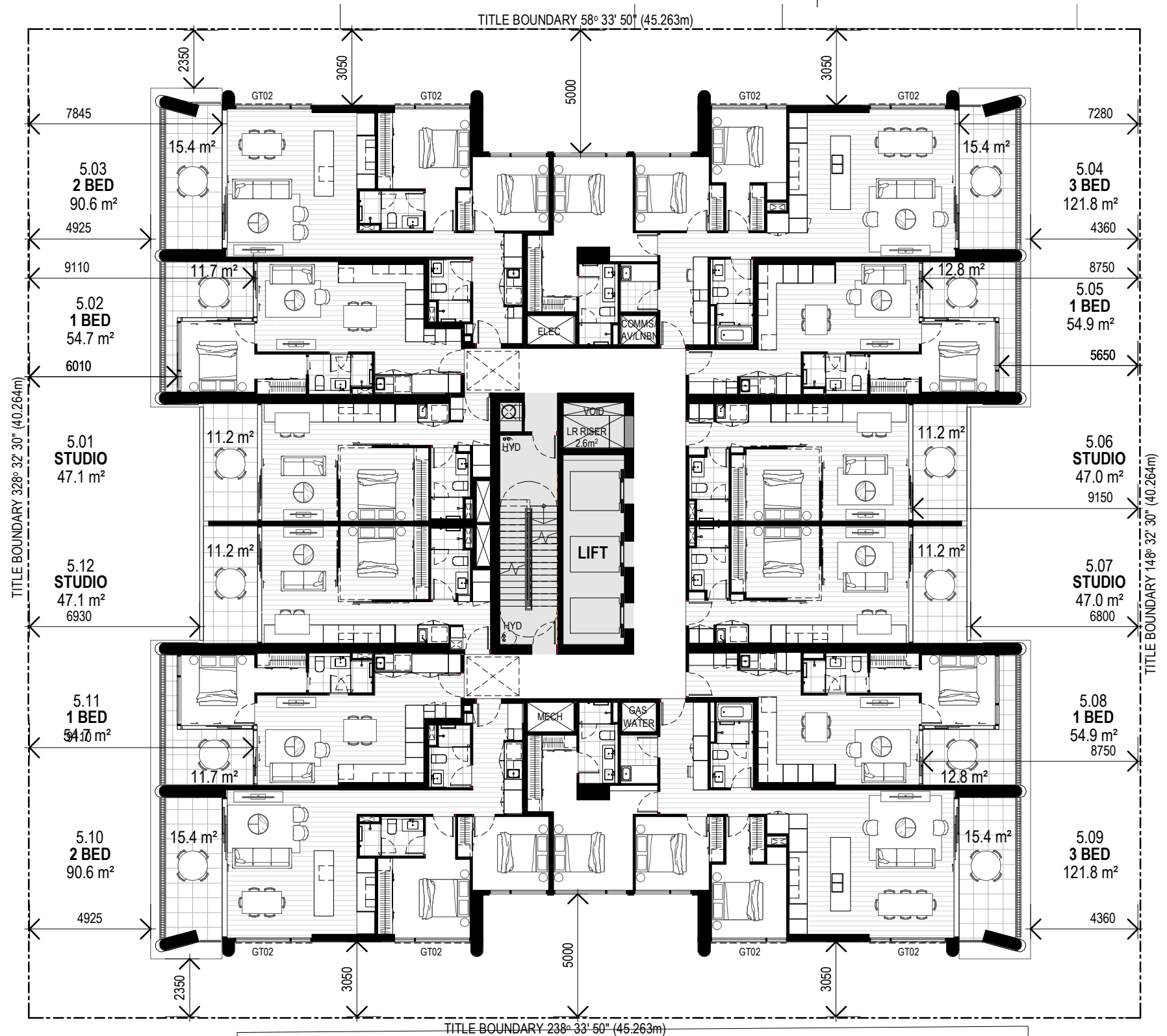

Minor Change Application

ARKLIFE

Revisions / 1 12.10.20 MINOR CHANGE DA JS Project / 13-17 Cordelia Street Drawing / Level 04-11 Typical Lower Floor Plan Project No / 219103 Date / 12.10.2020 Author / GF Scale: @ A3 / 1 : 200 Drawing No. / TP01.09 1

rothelowman

13-17 Cordelia Street
South Brisbane 4101

Disclaimer: Rothe Lowman Property Pty. Ltd. retains all common law, statutory law and other rights including copyright and intellectual property rights in respect of this document. The recipient indemnifies Rothe Lowman Property Pty. Ltd. against all claims resulting from use of this document for any purpose other than its intended use, unauthorized changes or reuse of the document on other projects without the permission of Rothe Lowman Property Pty. Ltd. Under no circumstance shall transfer of this document be deemed a sale or constitute a transfer of the license to use this document. ABN 76 005 783 997



Brisbane, Melbourne, Sydney
www.rothelowman.com.au



Drawing No. **TP01.10 1**

Disclaimer: Rothe Lowman Property Pty. Ltd. retains all common law, statutory law and other rights including copyright and intellectual property rights in respect of this document. The recipient indemnifies Rothe Lowman Property Pty. Ltd. against all claims resulting from use of this document for any purpose other than its intended use, unauthorized changes or reuse of the document on other projects without the permission of Rothe Lowman Property Pty. Ltd. Under no circumstance shall transfer of this document be deemed a sale or constitute a transfer of the license to use this document. ABN 76 005 783 997

ARKLIFE

rothel~~o~~wman

Brisbane, Melbourne, Sydney
www.rothelowman.com.au

LODGED

22/10/2020

BCC DS

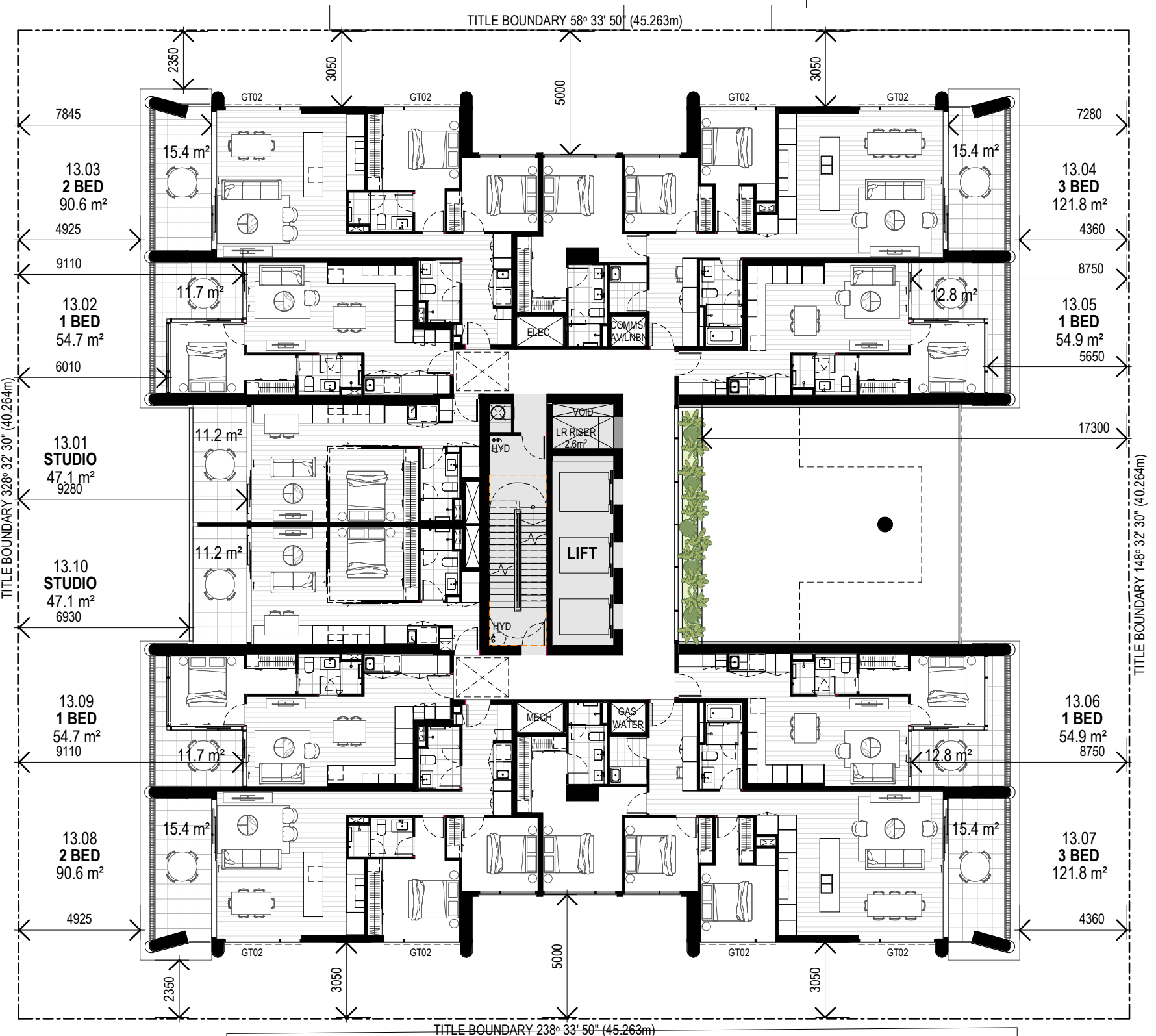

Minor Change Application

ARKLIFE

Revisions / 1 12.10.20 MINOR CHANGE DA JS Project / 13-17 Cordelia Street Drawing / Level 13 Project No / 219103 Date / 12.10.2020 Author / GF Scale: @ A3 / 1 : 200 Drawing No. / TP01.11 1

rothelowman

13-17 Cordelia Street
South Brisbane 4101

Disclaimer: Rothe Lowman Property Pty. Ltd. retains all common law, statutory law and other rights including copyright and intellectual property rights in respect of this document. The recipient indemnifies Rothe Lowman Property Pty. Ltd. against all claims resulting from use of this document for any purpose other than its intended use, unauthorized changes or reuse of the document on other projects without the permission of Rothe Lowman Property Pty. Ltd. Under no circumstance shall transfer of this document be deemed a sale or constitute a transfer of the license to use this document. ABN 76 005 783 997

13/10/2020 9:22:53 AM

Brisbane, Melbourne, Sydney
www.rothelowman.com.au

LODGED

22/10/2020

BCC DS

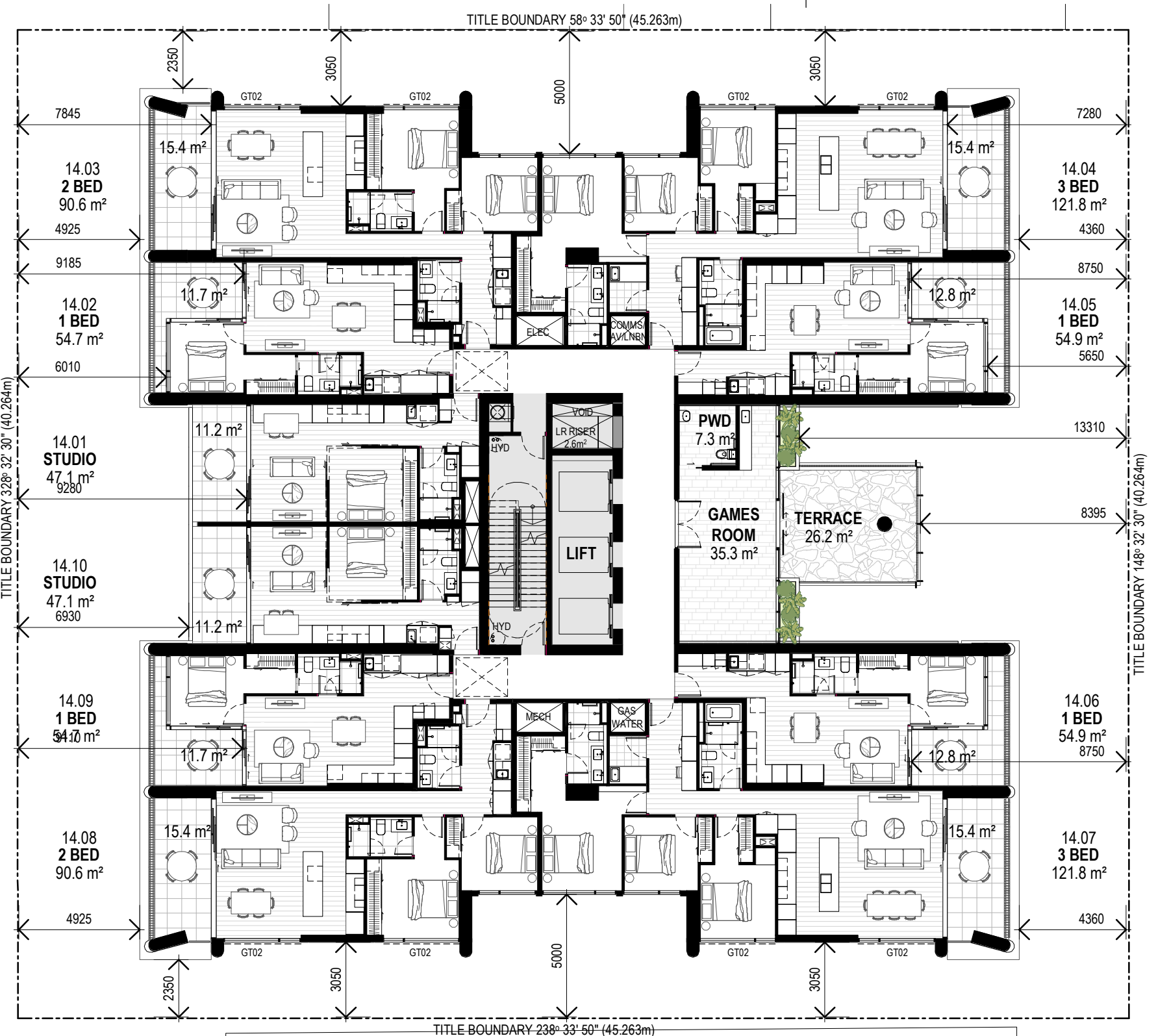

Minor Change Application

ARKLIFE

Revisions / 1 12.10.20 MINOR CHANGE DA

Project / JS 13-17 Cordelia Street

Drawing / Level 14

Project No / 219103

Date / 18.09.20

Author / GF

Scale: @ A3 / 1 : 200

Drawing No. / TP01.12 1

rothelowman

13-17 Cordelia Street
South Brisbane 4101

Disclaimer: Rothe Lowman Property Pty. Ltd. retains all common law, statutory law and other rights including copyright and intellectual property rights in respect of this document. The recipient indemnifies Rothe Lowman Property Pty. Ltd. against all claims resulting from use of this document for any purpose other than its intended use, unauthorized changes or reuse of the document on other projects without the permission of Rothe Lowman Property Pty. Ltd. Under no circumstance shall transfer of this document be deemed a sale or constitute a transfer of the license to use this document. ABN 76 005 783 997

13/10/2020 9:23:03 AM

Brisbane, Melbourne, Sydney
www.rothelowman.com.au

LODGED

22/10/2020

BCC DS

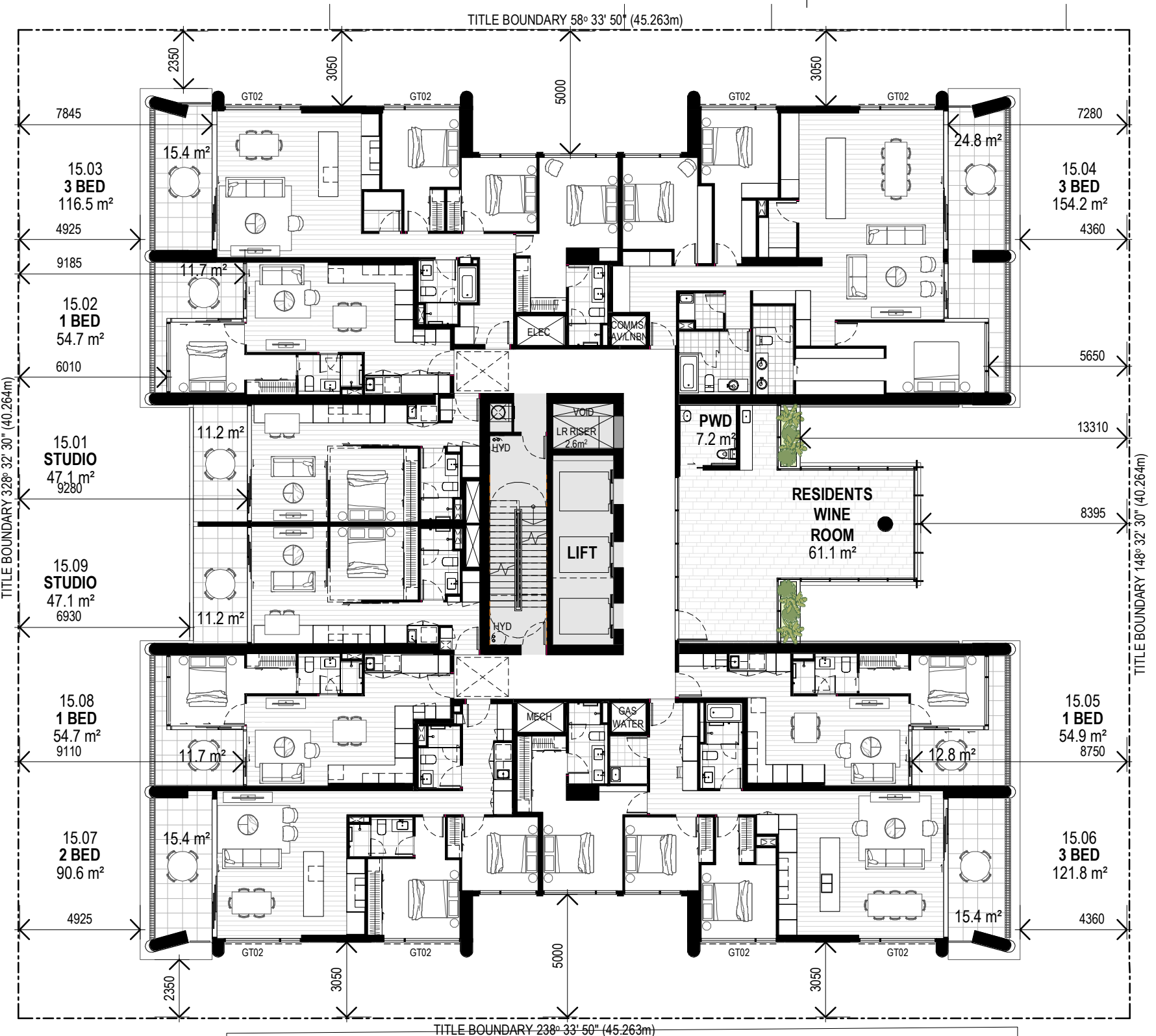

Minor Change Application

ARKLIFE

Revisions / 1 12.10.20 MINOR CHANGE DA

Project / JS 13-17 Cordelia Street

Drawing / Level 15

Project No / 219103

Date / 12.10.2020

Author / GF

Scale: @ A3 / 1 : 200

Drawing No. / TP01.13 1

rothelowman

13-17 Cordelia Street
South Brisbane 4101

Disclaimer: Rothe Lowman Property Pty. Ltd. retains all common law, statutory law and other rights including copyright and intellectual property rights in respect of this document. The recipient indemnifies Rothe Lowman Property Pty. Ltd. against all claims resulting from use of this document for any purpose other than its intended use, unauthorized changes or reuse of the document on other projects without the permission of Rothe Lowman Property Pty. Ltd. Under no circumstance shall transfer of this document be deemed a sale or constitute a transfer of the license to use this document. ABN 76 005 783 997

13/10/2020 9:23:13 AM

Brisbane, Melbourne, Sydney
www.rothelowman.com.au

LODGED

22/10/2020

BCC DS

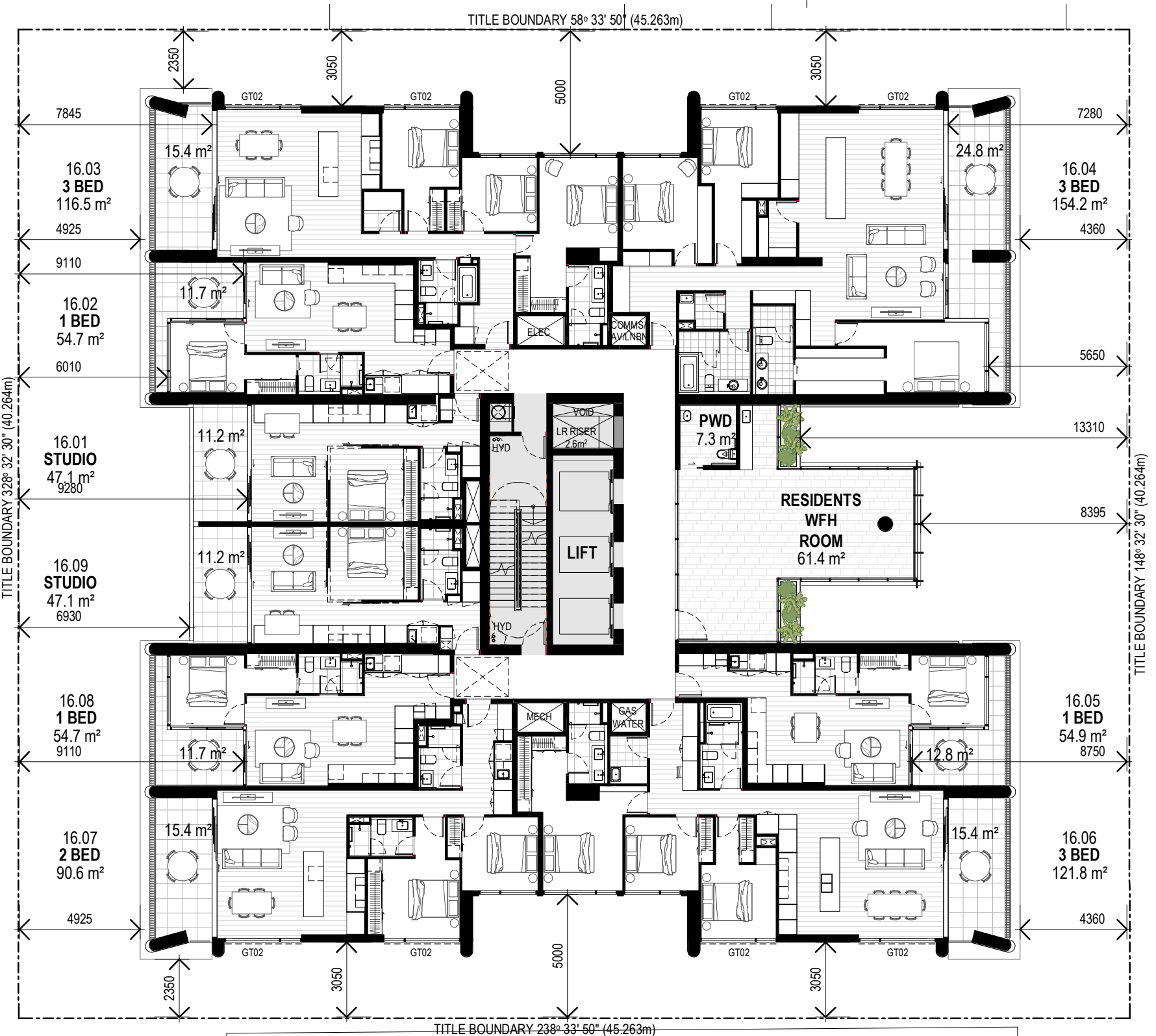

Minor Change Application

ARKLIFE

Revisions / 1 12.10.20 MINOR CHANGE DA

Project / JS 13-17 Cordelia Street

Drawing / Level 16

Project No / 219103

Date / 12.10.2020

Author / GF

Scale: @ A3 / 1 : 200

Drawing No. / TP01.14 1

rothelowman

13-17 Cordelia Street
South Brisbane 4101

Disclaimer: Rothe Lowman Property Pty. Ltd. retains all common law, statutory law and other rights including copyright and intellectual property rights in respect of this document. The recipient indemnifies Rothe Lowman Property Pty. Ltd. against all claims resulting from use of this document for any purpose other than its intended use, unauthorized changes or reuse of the document on other projects without the permission of Rothe Lowman Property Pty. Ltd. Under no circumstance shall transfer of this document be deemed a sale or constitute a transfer of the license to use this document. ABN 76 005 783 997

13/10/2020 9:23:23 AM

Brisbane, Melbourne, Sydney
www.rothelowman.com.au

LODGED

22/10/2020

BCC DS



Minor Change Application

Revisions / 1 12.10.20 MINOR CHANGE DA JS Project / 13-17 Cordelia Street Drawing / Level 17 Floor Plan Project No / 219103 Date / 18.09.20 Author / GF Scale: @ A3 / 1 : 200 Drawing No. / TP01.15 1

13-17 Cordelia Street
South Brisbane 4101

Disclaimer: Rothe Lowman Property Pty. Ltd. retains all common law, statutory law and other rights including copyright and intellectual property rights in respect of this document. The recipient indemnifies Rothe Lowman Property Pty. Ltd. against all claims resulting from use of this document for any purpose other than its intended use, unauthorized changes or reuse of the document on other projects without the permission of Rothe Lowman Property Pty. Ltd. Under no circumstance shall transfer of this document be deemed a sale or constitute a transfer of the license to use this document. ABN 76 005 783 997

20/10/2020 10:03:03 AM

ARKLIFE

rothelowman

Brisbane, Melbourne, Sydney
www.rothelowman.com.au

LODGED

22/10/2020

BCC DS

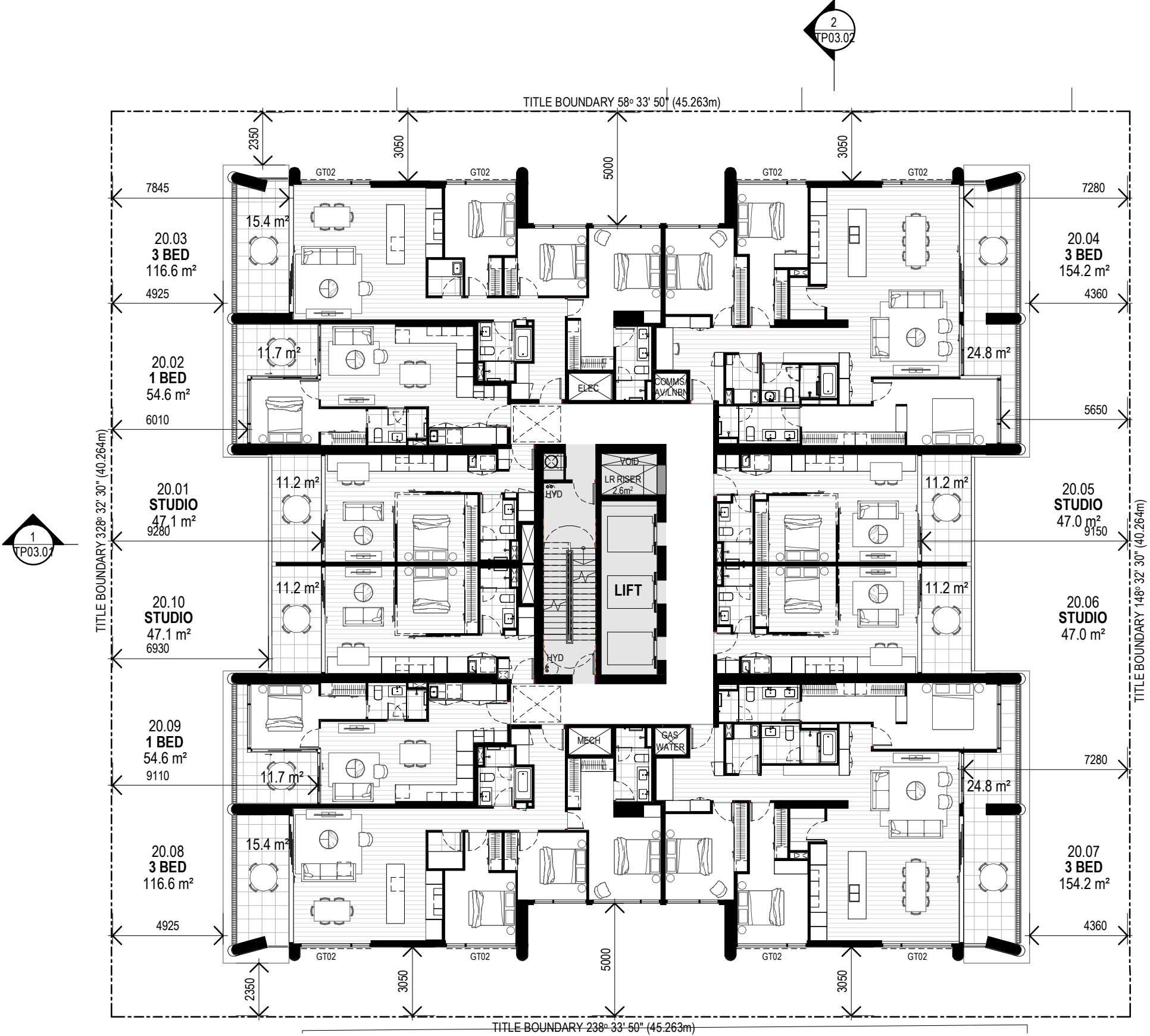

Minor Change Application

Revisions / 1 12.10.20 MINOR CHANGE DA JS Project / 13-17 Cordelia Street Drawing / Level 18-27 Typical Upper Floor Plan Project No / 219103 Date / 12.10.2020 Author / GF Scale: @ A3 / 1 : 200 Drawing No. / TP01.16 1

13-17 Cordelia Street
South Brisbane 4101

Disclaimer: Rothe Lowman Property Pty. Ltd. retains all common law, statutory law and other rights including copyright and intellectual property rights in respect of this document. The recipient indemnifies Rothe Lowman Property Pty. Ltd. against all claims resulting from use of this document for any purpose other than its intended use, unauthorized changes or reuse of the document on other projects without the permission of Rothe Lowman Property Pty. Ltd. Under no circumstance shall transfer of this document be deemed a sale or constitute a transfer of the license to use this document. ABN 76 005 783 997

13/10/2020 9:23:44 AM

ARKLIFE
rothelowman

Brisbane, Melbourne, Sydney
www.rothelowman.com.au

LODGED

22/10/2020

BCC DS

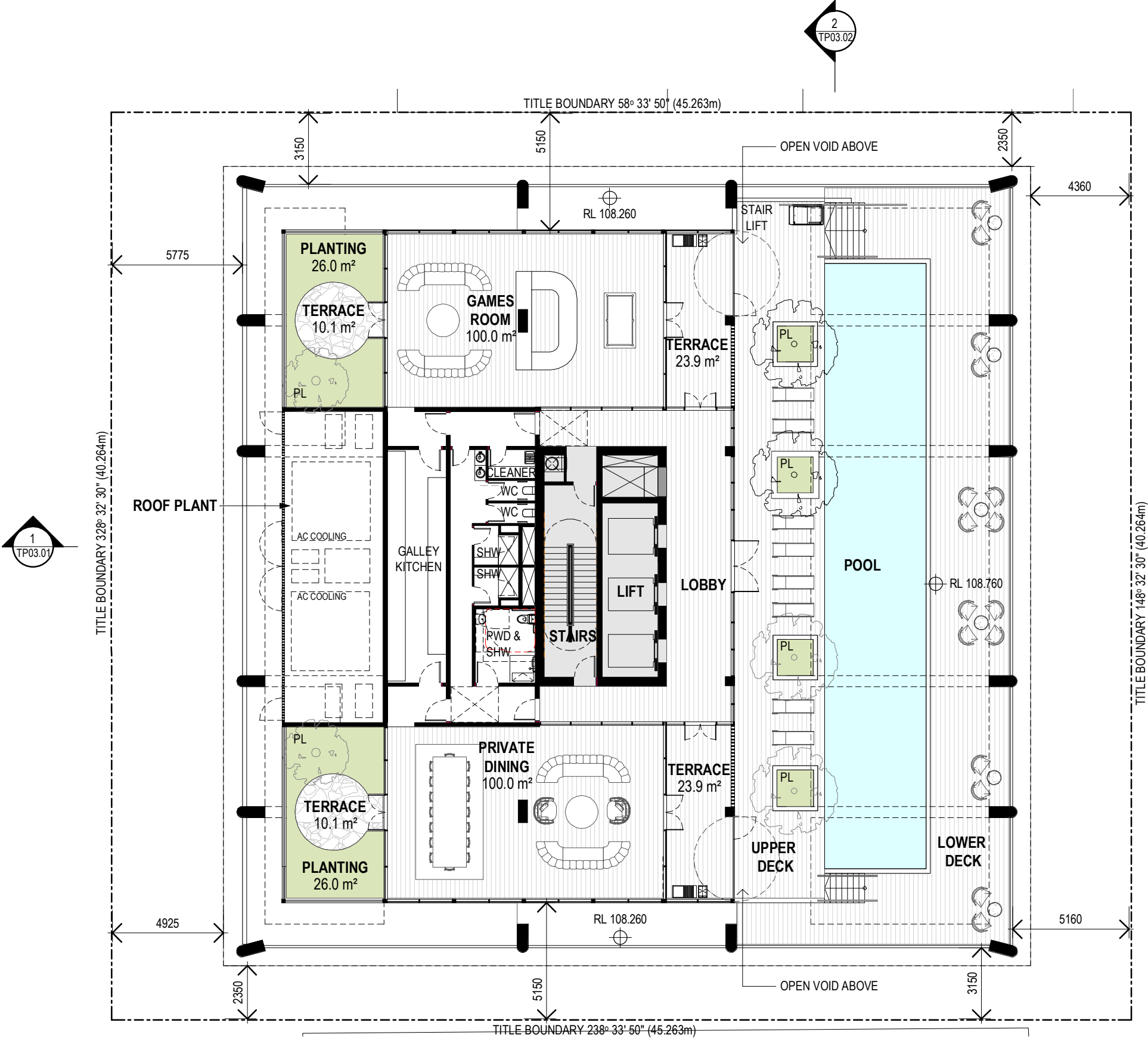

Minor Change Application

Revisions / 1 12.10.20 MINOR CHANGE DA JS Project / 13-17 Cordelia Street Drawing / Roof Terrace Project No / 219103 Date / 12.10.2020 Author / GF Scale: @ A3 / 1 : 200 Drawing No. / TP01.17 1

13-17 Cordelia Street
South Brisbane 4101

Disclaimer: Rothe Lowman Property Pty. Ltd. retains all common law, statutory law and other rights including copyright and intellectual property rights in respect of this document. The recipient indemnifies Rothe Lowman Property Pty. Ltd. against all claims resulting from use of this document for any purpose other than its intended use, unauthorized changes or reuse of the document on other projects without the permission of Rothe Lowman Property Pty. Ltd. Under no circumstance shall transfer of this document be deemed a sale or constitute a transfer of the license to use this document. ABN 76 005 783 997

20/10/2020 4:28:27 PM

ARKLIFE

rothelowman

Brisbane, Melbourne, Sydney
www.rothelowman.com.au

LODGED

22/10/2020

BCC DS



TITLE BOUNDARY 328° 32' 30" (40.264m)

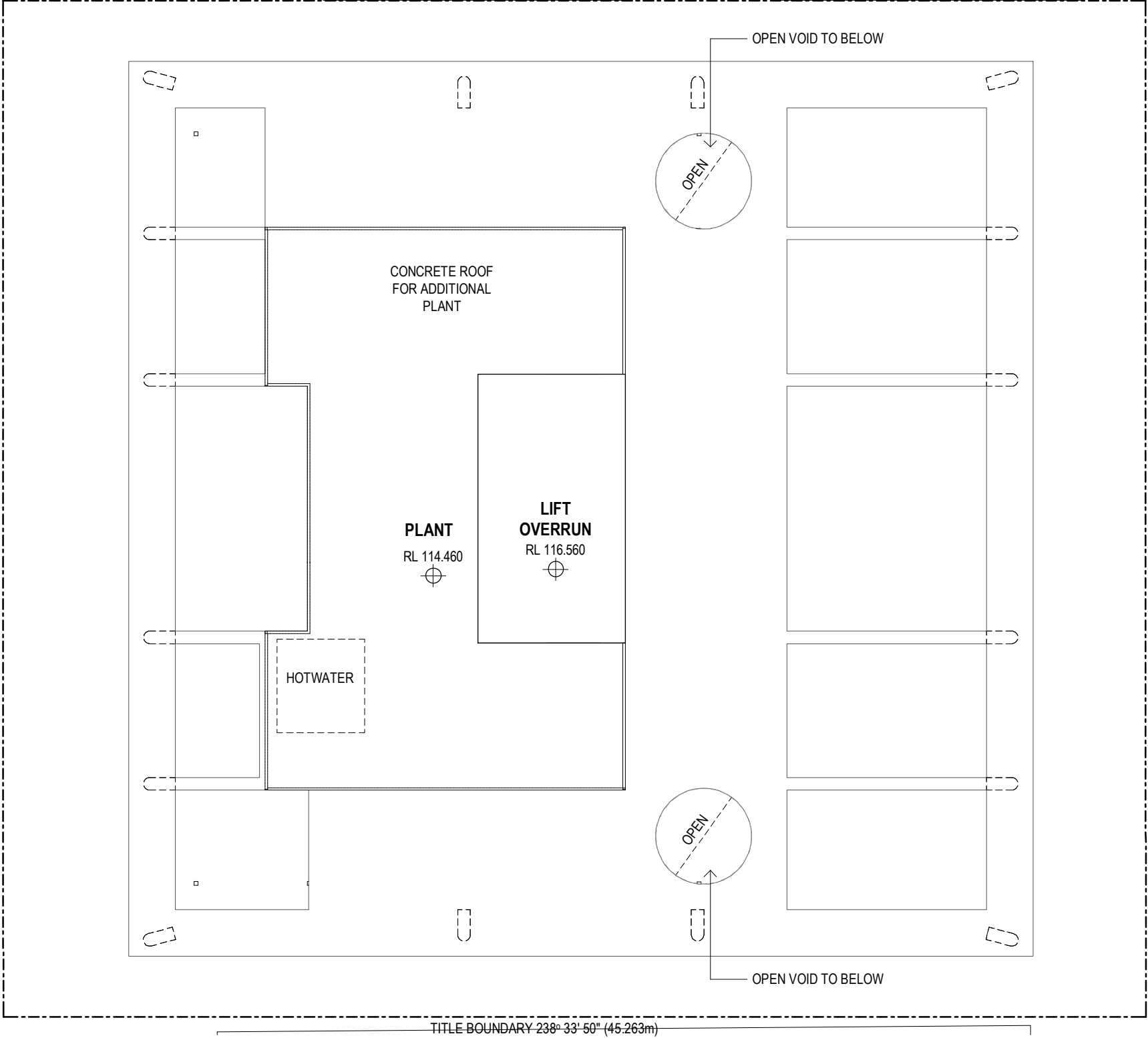

TITLE BOUNDARY 58° 33' 50" (45.263m)

TITLE BOUNDARY 148° 32' 30" (40.264m)

TITLE BOUNDARY 238° 33' 50" (45.263m)

Minor Change Application

Revisions / 1 12.10.20 MINOR CHANGE DA JS Project / 13-17 Cordelia Street Drawing / Roof Plan Project No / 219103 Date / 12.10.2020 Author / GF Scale: @ A3 / 1 : 200 Drawing No. / TP01.18 1

13-17 Cordelia Street
South Brisbane 4101

Disclaimer: Rothe Lowman Property Pty. Ltd. retains all common law, statutory law and other rights including copyright and intellectual property rights in respect of this document. The recipient indemnifies Rothe Lowman Property Pty. Ltd. against all claims resulting from use of this document for any purpose other than its intended use, unauthorized changes or reuse of the document on other projects without the permission of Rothe Lowman Property Pty. Ltd. Under no circumstance shall transfer of this document be deemed a sale or constitute a transfer of the license to use this document. ABN 76 005 783 997

20/10/2020 11:41:12 AM

ARKLIFE

rothelowman

Brisbane, Melbourne, Sydney
www.rothelowman.com.au

Minor Change Application

Revisions112.10.20MINOR CHANGE DAJSProject13-17 Cordelia Street

DrawingNorth East Elevation

Project No219103Date12.10.2020AuthorGF

Scale: @ A31 : 500

Drawing No.TP02.011



Brisbane, Melbourne, Sydney
www.rothelowman.com.au

Disclaimer: Rothe Lowman Property Pty. Ltd. retains all common law, statutory law and other rights including copyright and intellectual property rights in respect of this document. The recipient indemnifies Rothe Lowman Property Pty. Ltd. against all claims resulting from use of this document for any purpose other than its intended use, unauthorized changes or reuse of the document on other projects without the permission of Rothe Lowman Property Pty. Ltd. Under no circumstance shall transfer of this document be deemed a sale or constitute a transfer of the license to use this document. ABN 76 005 783 997

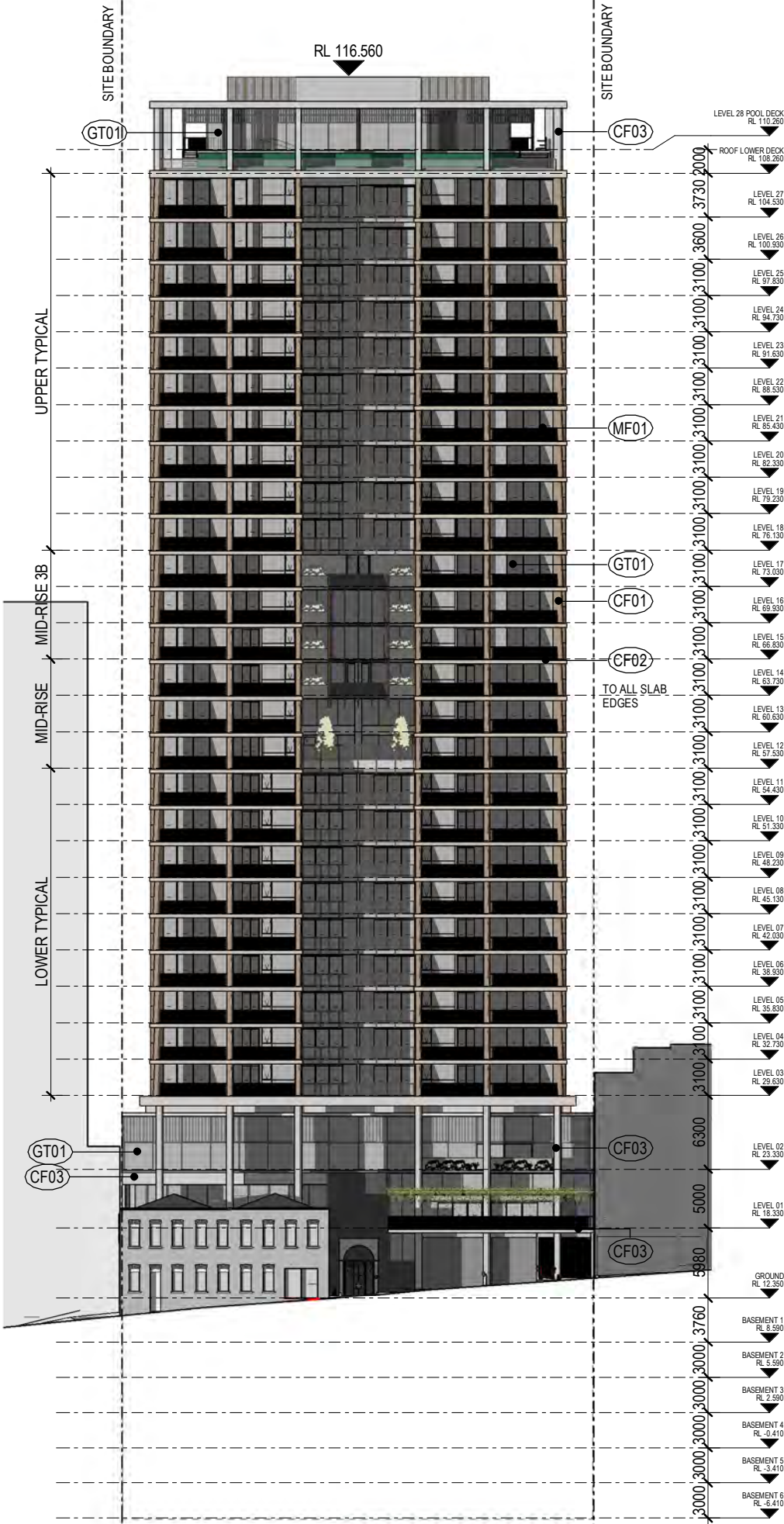

- FINISHES LEGEND**
- CF01 APPLIED FINISH TYPE 01 (BROWN)
 - CF02 APPLIED FINISH TYPE 02 (LIGHT BROWN)
 - CF03 APPLIED FINISH TYPE 03 (LIGHT GREY)
 - GT01 GLASS TYPE 01
 - GT02 GLASS TYPE 02 - NIGHT VISION WINDOW FILM
 - MF01 POWDERCOAT FINISH - TYPE 01 (METALIC FINISH)

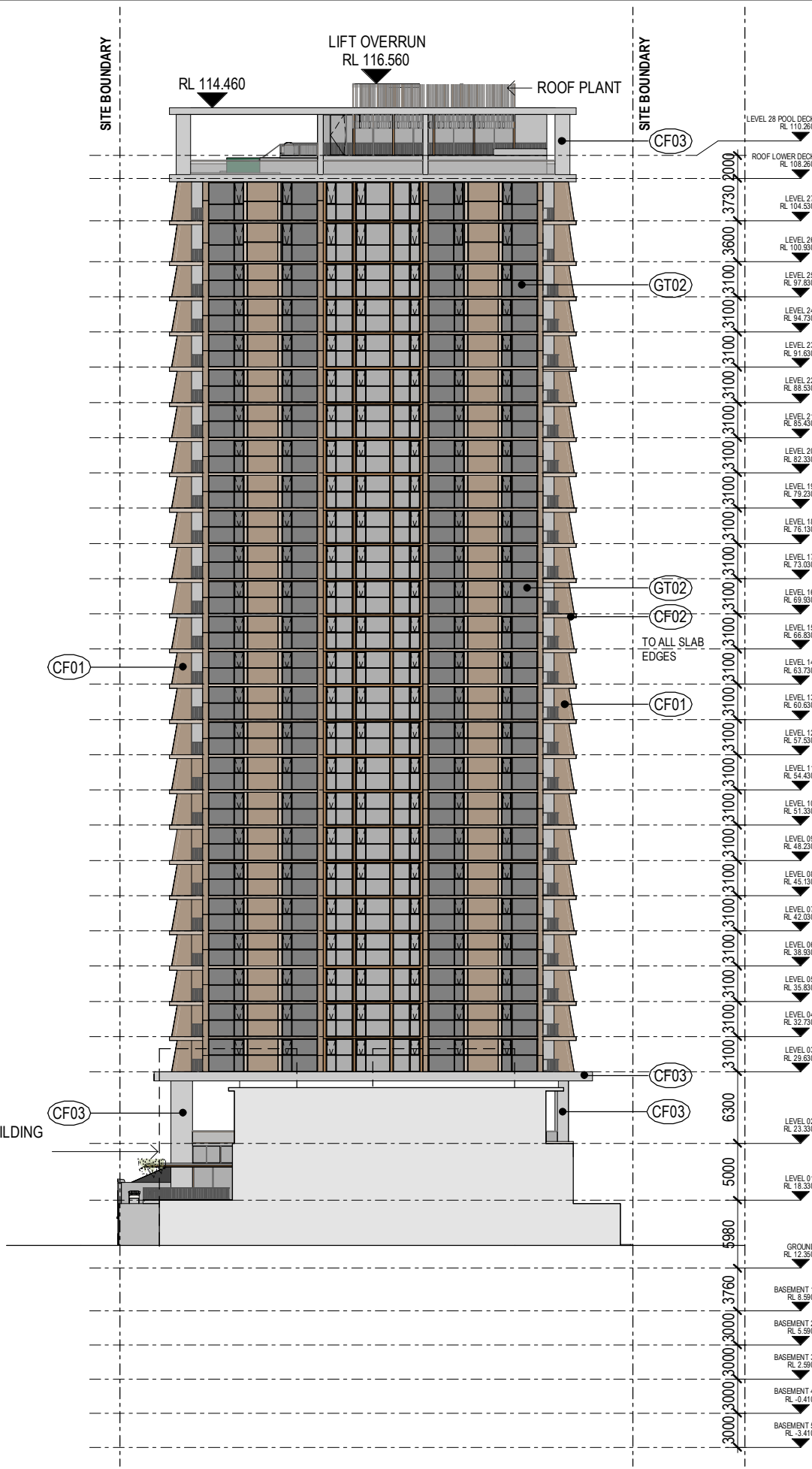

- FINISHES LEGEND
- CF01 APPLIED FINISH TYPE 01 (BROWN)
 - CF02 APPLIED FINISH TYPE 02 (LIGHT BROWN)
 - CF03 APPLIED FINISH TYPE 03 (LIGHT GREY)
 - GT01 GLASS TYPE 01
 - GT02 GLASS TYPE 02 - NIGHT VISION WINDOW FILM
 - MF01 POWDERCOAT FINISH - TYPE 01 (METALIC FINISH)

Minor Change Application

13-17 Cordelia Street
South Brisbane 4101

Disclaimer: Rothe Lowman Property Pty. Ltd. retains all common law, statutory law and other rights including copyright and intellectual property rights in respect of this document. The recipient indemnifies Rothe Lowman Property Pty. Ltd. against all claims resulting from use of this document for any purpose other than its intended use, unauthorized changes or reuse of the document on other projects without the permission of Rothe Lowman Property Pty. Ltd. Under no circumstance shall transfer of this document be deemed a sale or constitute a transfer of the license to use this document. ABN 76 005 783 997

LODGED

22/10/2020

BCC DS

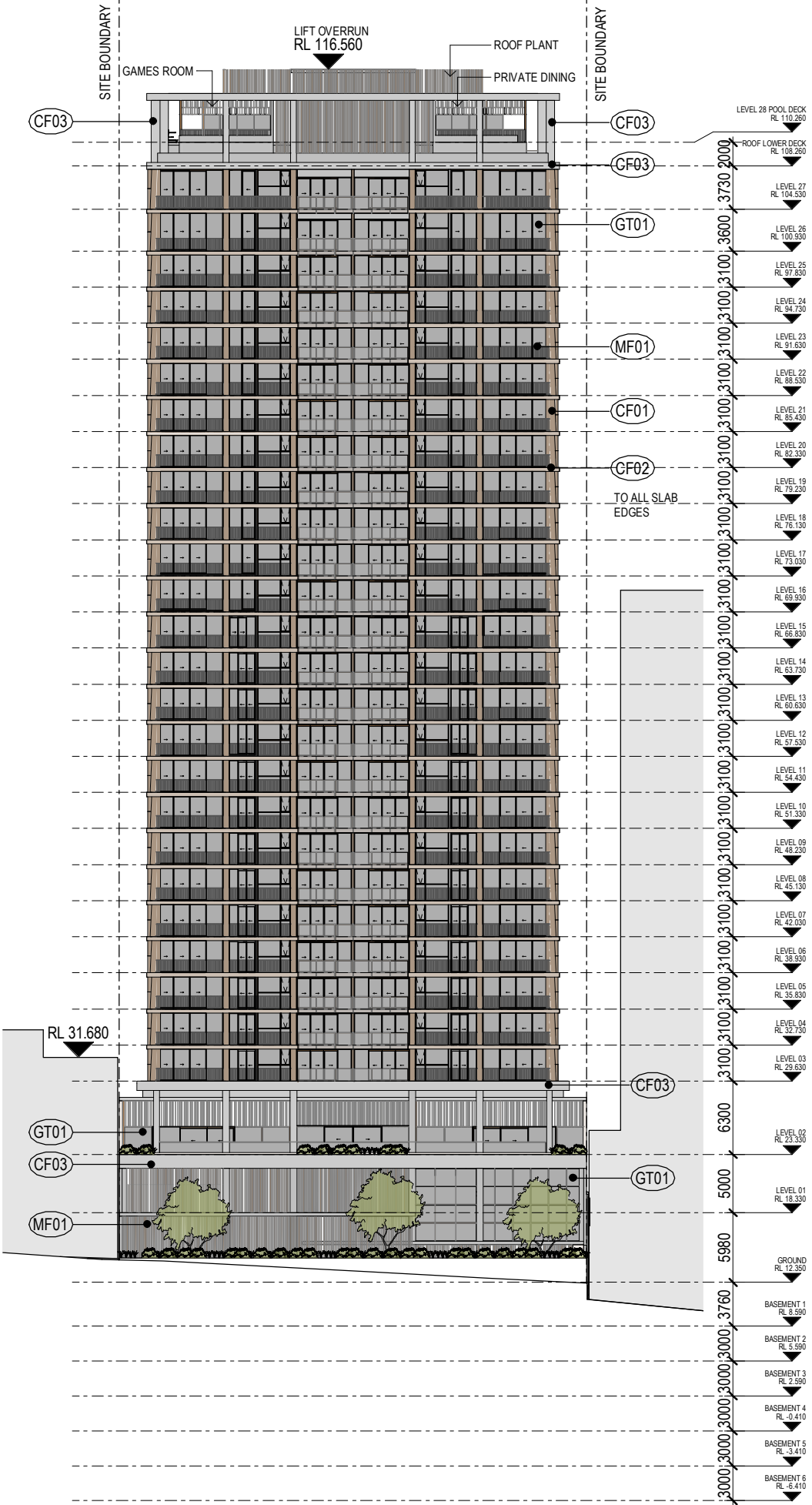

FINISHES LEGEND

- CF01 APPLIED FINISH TYPE 01 (BROWN)
- CF02 APPLIED FINISH TYPE 02 (LIGHT BROWN)
- CF03 APPLIED FINISH TYPE 03 (LIGHT GREY)
- GT01 GLASS TYPE 01
- GT02 GLASS TYPE 02 - NIGHT VISION WINDOW FILM
- MF01 POWDERCOAT FINISH - TYPE 01 (METALIC FINISH)

Minor Change Application

Revisions / 1 12.10.20 MINOR CHANGE DA JS Project / 13-17 Cordelia Street Drawing / South West Elevation Project No / 219103 Date / 12.10.2020 Author / GF Scale: @ A3 / 1 : 500 Drawing No. / TP02.03 1

13-17 Cordelia Street
South Brisbane 4101

Disclaimer: Rothe Lowman Property Pty. Ltd. retains all common law, statutory law and other rights including copyright and intellectual property rights in respect of this document. The recipient indemnifies Rothe Lowman Property Pty. Ltd. against all claims resulting from use of this document for any purpose other than its intended use, unauthorized changes or reuse of the document on other projects without the permission of Rothe Lowman Property Pty. Ltd. Under no circumstance shall transfer of this document be deemed a sale or constitute a transfer of the license to use this document. ABN 76 005 783 997

12/10/2020 11:29:03 AM

ARKLIFE

rothelowman

Brisbane, Melbourne, Sydney
www.rothelowman.com.au

LODGED

22/10/2020

BCC DS

Minor Change Application

Revisions / 1 12.10.20 MINOR CHANGE DA

Project / JS 13-17 Cordelia Street

Drawing / South East Elevation

Project No / 219103

Date / 12.10.2020

Author / GF

Scale: @ A3 / 1 : 500

Drawing No. / TP02.04 1

13-17 Cordelia Street
South Brisbane 4101

Disclaimer: Rothe Lowman Property Pty. Ltd. retains all common law, statutory law and other rights including copyright and intellectual property rights in respect of this document. The recipient indemnifies Rothe Lowman Property Pty. Ltd. against all claims resulting from use of this document for any purpose other than its intended use, unauthorized changes or reuse of the document on other projects without the permission of Rothe Lowman Property Pty. Ltd. Under no circumstance shall transfer of this document be deemed a sale or constitute a transfer of the license to use this document. ABN 76 005 783 997

13/10/2020 9:39:28 AM

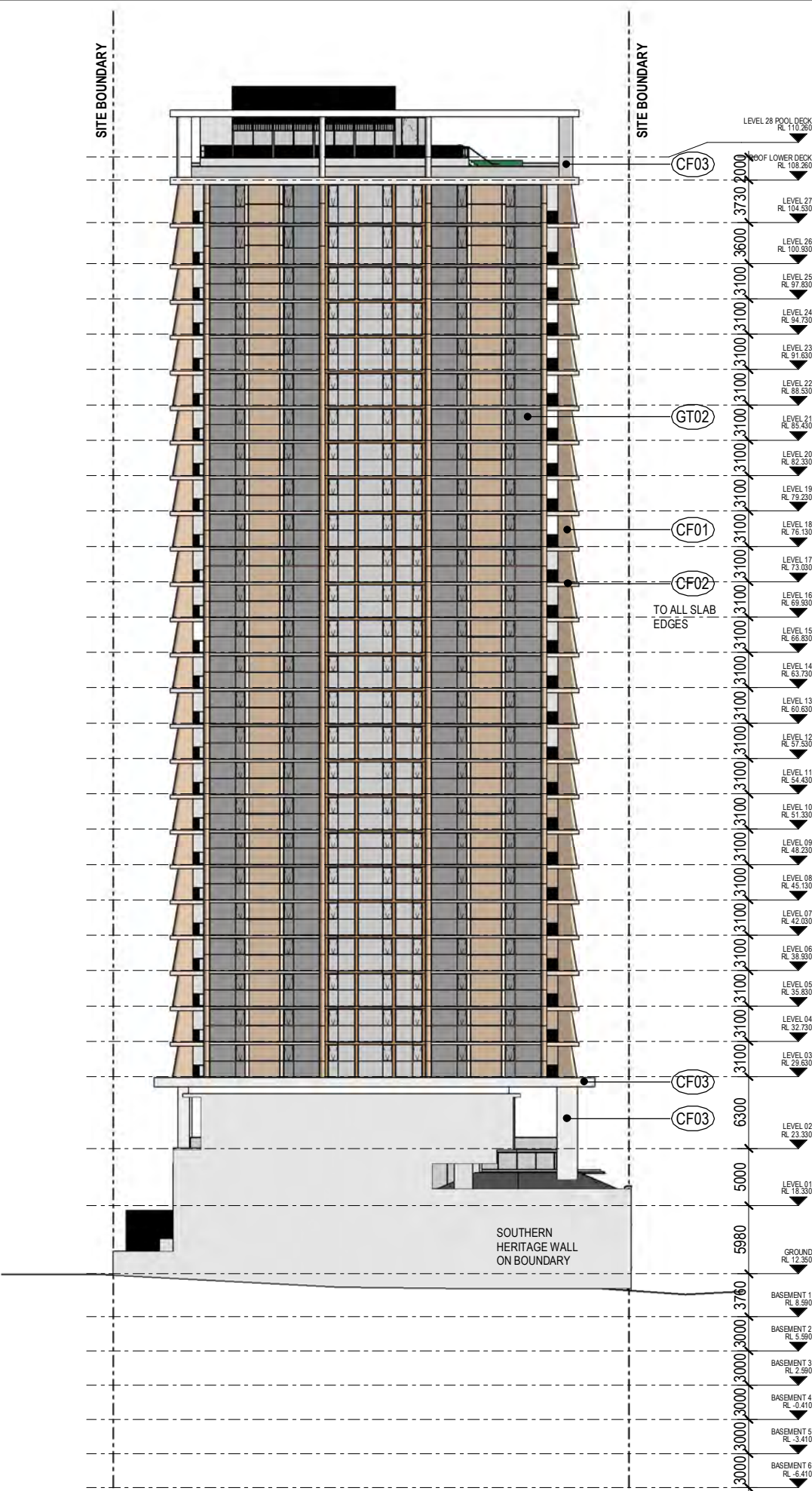

FINISHES LEGEND

- CF01 APPLIED FINISH TYPE 01 (BROWN)
- CF02 APPLIED FINISH TYPE 02 (LIGHT BROWN)
- CF03 APPLIED FINISH TYPE 03 (LIGHT GREY)
- GT01 GLASS TYPE 01
- GT02 GLASS TYPE 02 - NIGHT VISION WINDOW FILM
- MF01 POWDERCOAT FINISH - TYPE 01 (METALIC FINISH)

ARKLIFE

rothelowman

Brisbane, Melbourne, Sydney
www.rothelowman.com.au

LODGED

22/10/2020

BCC DS

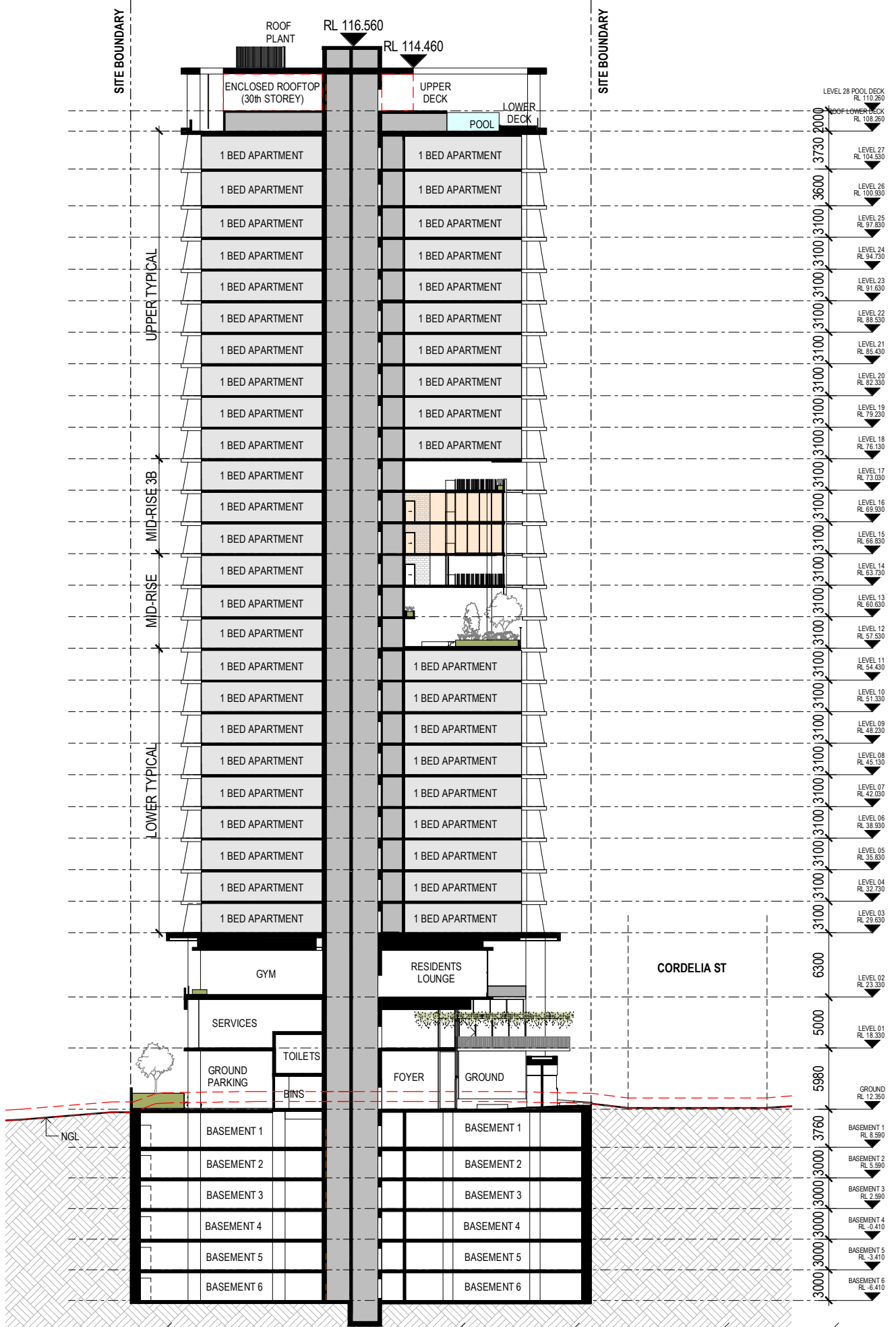

Minor Change Application

Revisions / 1 12.10.20 MINOR CHANGE DA

Project / JS 13-17 Cordelia Street

Drawing / Building Section A

Project No / 219103

Date / 12.10.2020

Author / GF

Scale: @ A3 / 1 : 500

Drawing No. / TP03.01 1

ARKLIFE
rothelowman

13-17 Cordelia Street
South Brisbane 4101

Disclaimer: Rothe Lowman Property Pty. Ltd. retains all common law, statutory law and other rights including copyright and intellectual property rights in respect of this document. The recipient indemnifies Rothe Lowman Property Pty. Ltd. against all claims resulting from use of this document for any purpose other than its intended use, unauthorized changes or reuse of the document on other projects without the permission of Rothe Lowman Property Pty. Ltd. Under no circumstance shall transfer of this document be deemed a sale or constitute a transfer of the license to use this document. ABN 76 005 783 997

Brisbane, Melbourne, Sydney
www.rothelowman.com.au

LODGED

22/10/2020

BCC DS

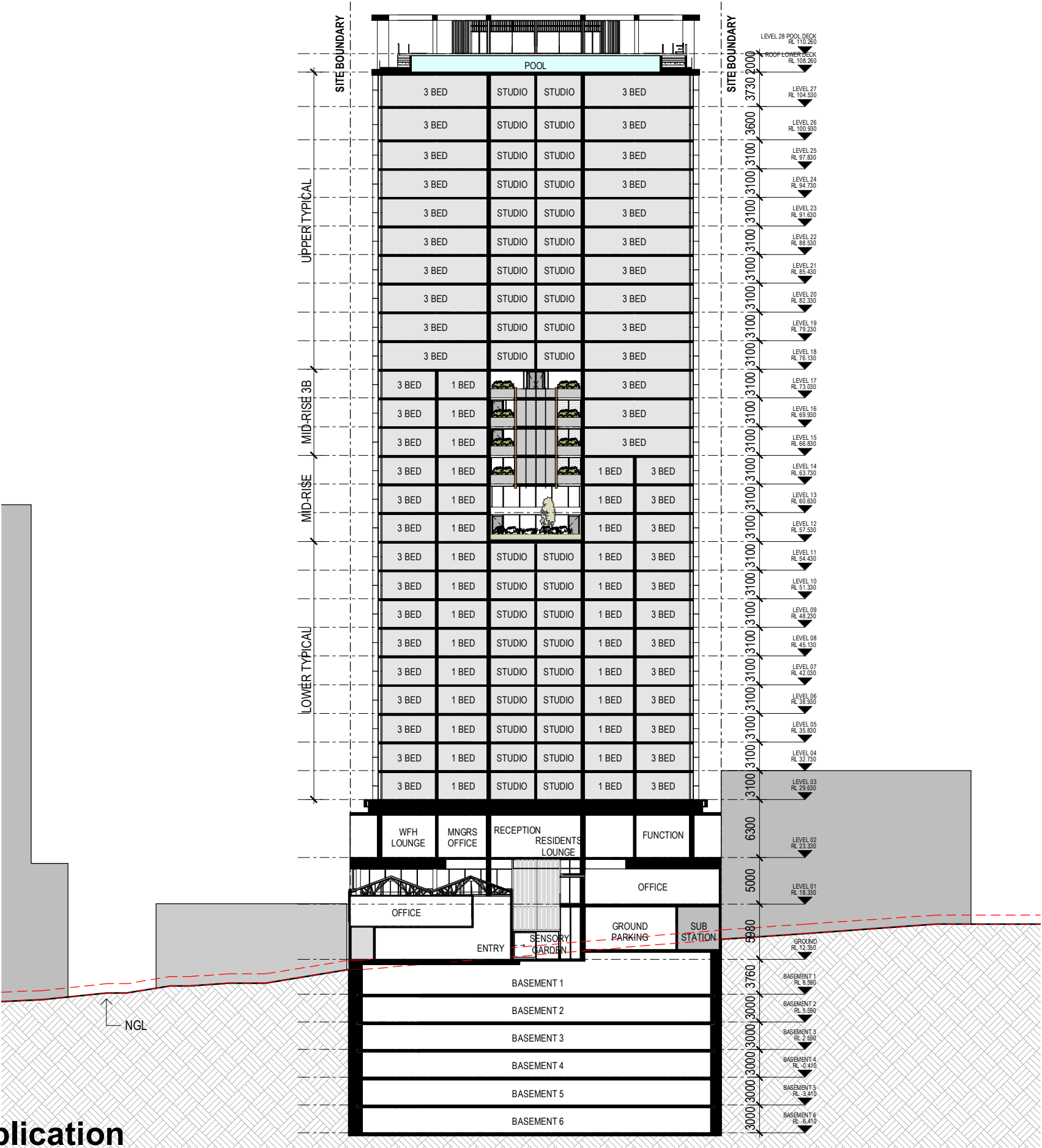

Minor Change Application

ARKLIFE

rothelowman

13-17 Cordelia Street
South Brisbane 4101

Disclaimer: Rothe Lowman Property Pty. Ltd. retains all common law, statutory law and other rights including copyright and intellectual property rights in respect of this document. The recipient indemnifies Rothe Lowman Property Pty. Ltd. against all claims resulting from use of this document for any purpose other than its intended use, unauthorized changes or reuse of the document on other projects without the permission of Rothe Lowman Property Pty. Ltd. Under no circumstance shall transfer of this document be deemed a sale or constitute a transfer of the license to use this document. ABN 76 005 783 997

Brisbane, Melbourne, Sydney
www.rothelowman.com.au

LODGED

22/10/2020

BCC DS

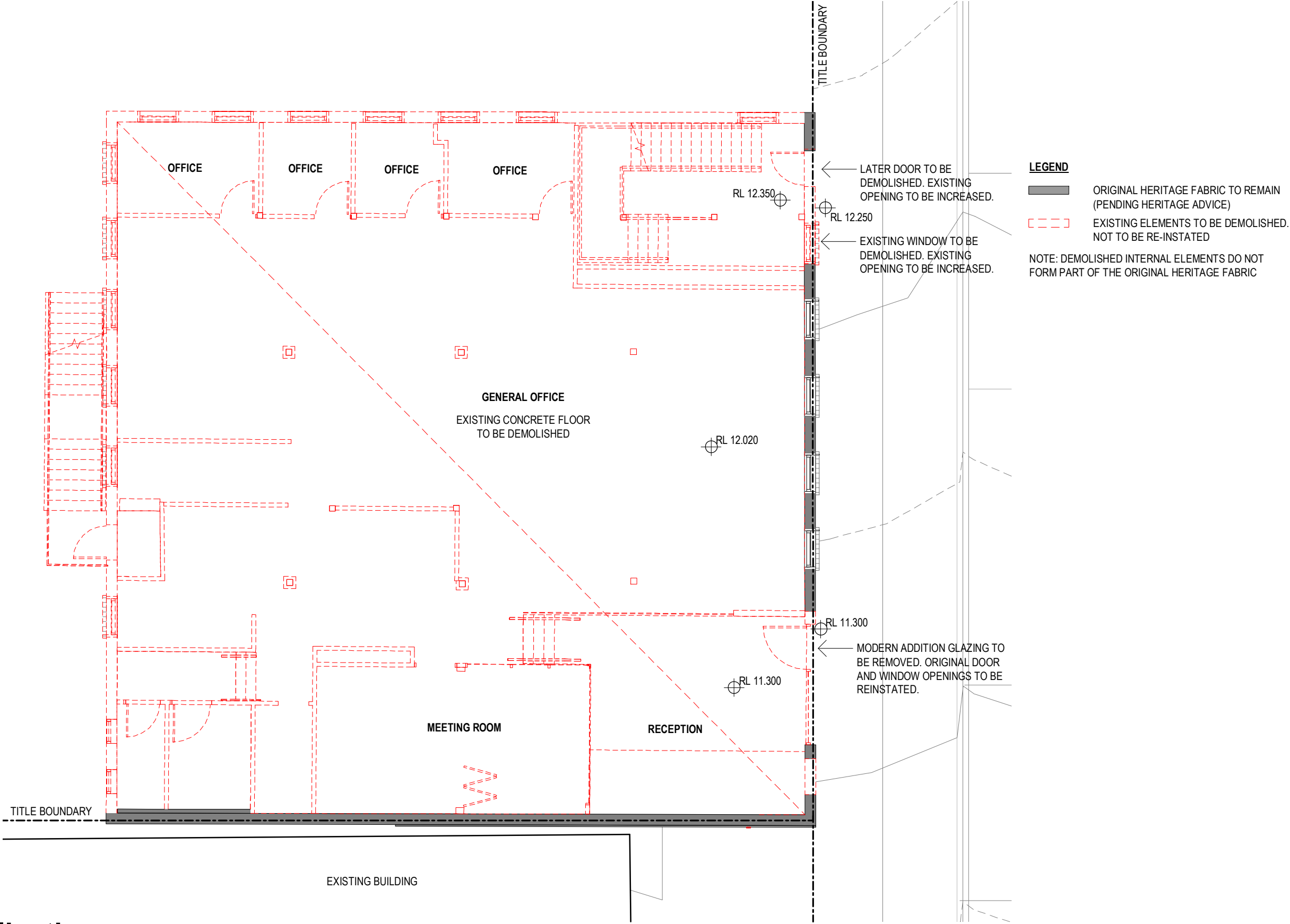

Minor Change Application

Revisions / 1 12.10.20 MINOR CHANGE DA

Project / JS 13-17 Cordelia Street

13-17 Cordelia Street
South Brisbane 4101

Drawing / Heritage Building
Existing Ground Floor
Plan

Project No / 219103

Date / 12.10.2020

Author / GF

Scale: @ A3 / 1 : 100

Drawing No. / TP04.01 1



Brisbane, Melbourne, Sydney
www.rothelowman.com.au

Disclaimer: Rothe Lowman Property Pty. Ltd. retains all common law, statutory law and other rights including copyright and intellectual property rights in respect of this document. The recipient indemnifies Rothe Lowman Property Pty. Ltd. against all claims resulting from use of this document for any purpose other than its intended use, unauthorized changes or reuse of the document on other projects without the permission of Rothe Lowman Property Pty. Ltd. Under no circumstance shall transfer of this document be deemed a sale or constitute a transfer of the license to use this document. ABN 76 005 783 997

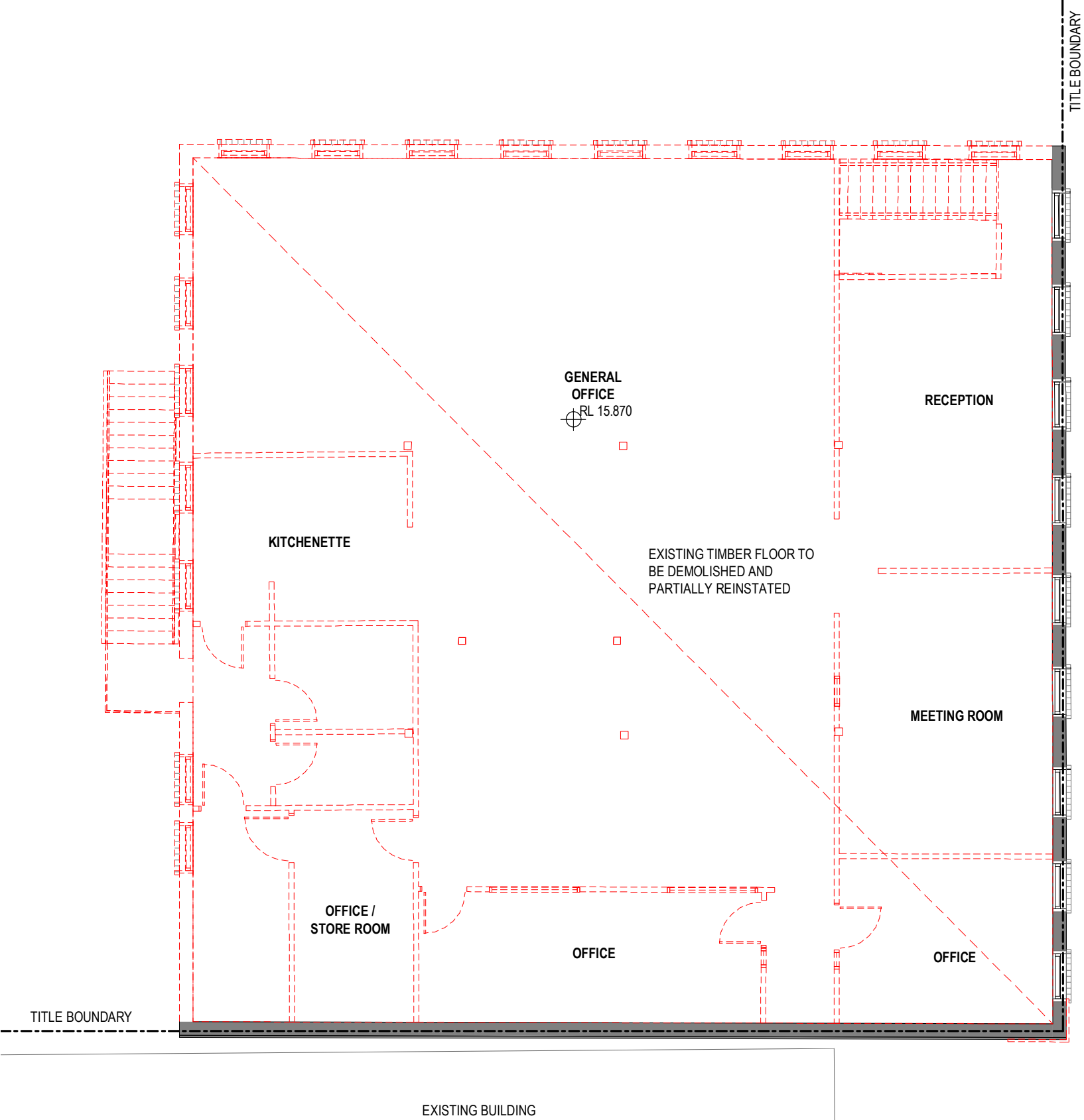

LEGEND

ORIGINAL HERITAGE FABRIC TO REMAIN
(PENDING HERITAGE ADVICE)

EXISTING ELEMENTS TO BE DEMOLISHED.
NOT TO BE RE-INSTATED

NOTE: DEMOLISHED INTERNAL ELEMENTS DO NOT
FORM PART OF THE ORIGINAL HERITAGE FABRIC

Minor Change Application

LODGED

22/10/2020

BCC DS

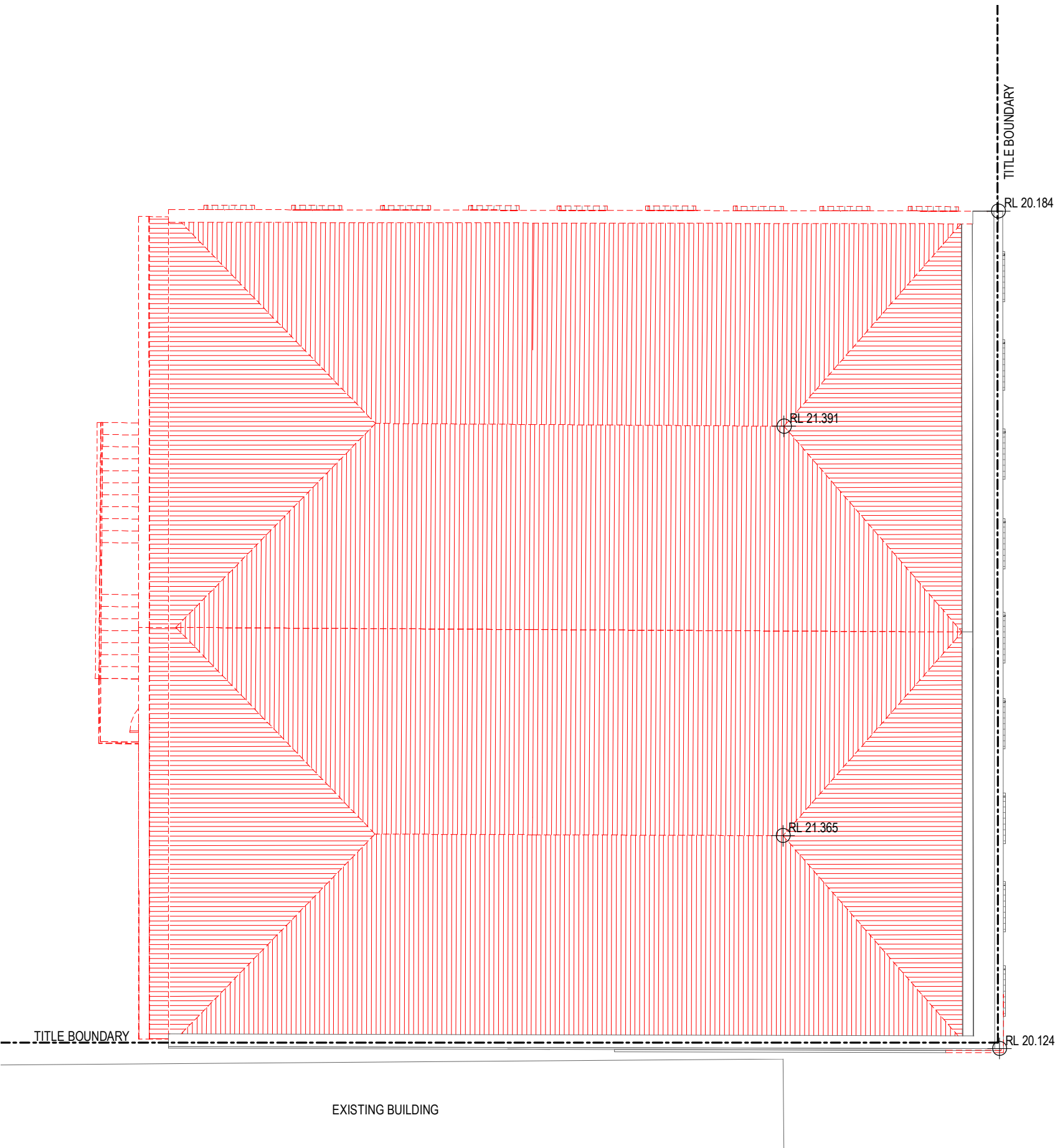

LEGEND

- ORIGINAL HERITAGE FABRIC TO REMAIN (PENDING HERITAGE ADVICE)
- EXISTING ELEMENTS TO BE DEMOLISHED. NOT TO BE RE-INSTATED

NOTE: DEMOLISHED INTERNAL ELEMENTS DO NOT FORM PART OF THE ORIGINAL HERITAGE FABRIC

Minor Change Application

Revisions / 1 12.10.20 MINOR CHANGE DA JS Project / 13-17 Cordelia Street Drawing / Heritage Building Existing / Demolition Roof Plan Project No / 219103 Date / 12.10.2020 Author / GF Scale: @ A3 / 1 : 100 Drawing No. / TP04.03 1

13-17 Cordelia Street
South Brisbane 4101

Heritage Building
Existing / Demolition
Roof Plan

Disclaimer: Rothe Lowman Property Pty. Ltd. retains all common law, statutory law and other rights including copyright and intellectual property rights in respect of this document. The recipient indemnifies Rothe Lowman Property Pty. Ltd. against all claims resulting from use of this document for any purpose other than its intended use, unauthorized changes or reuse of the document on other projects without the permission of Rothe Lowman Property Pty. Ltd. Under no circumstance shall transfer of this document be deemed a sale or constitute a transfer of the license to use this document. ABN 76 005 783 997

19/10/2020 5:24:26 PM

ARKLIFE

rothelowman

Brisbane, Melbourne, Sydney
www.rothelowman.com.au

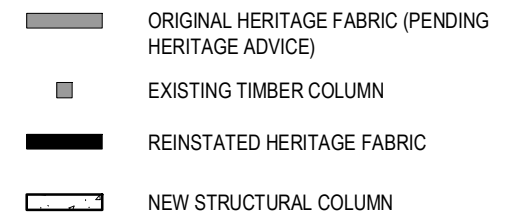

Brisbane, Melbourne, Sydney
www.rothelowman.com.au

LODGED

22/10/2020

BCC DS

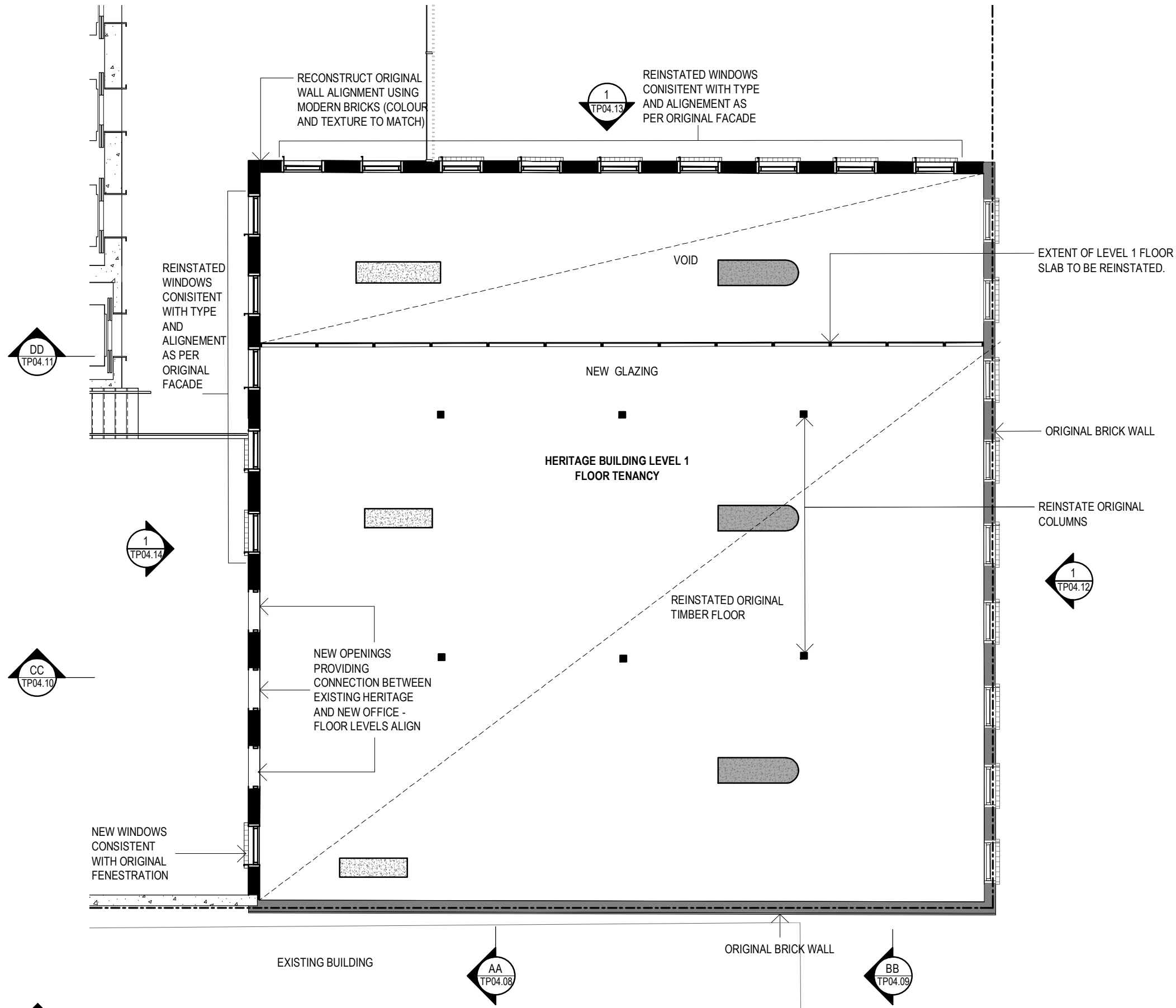

LEGEND

- ORIGINAL HERITAGE FABRIC (PENDING HERITAGE ADVICE)
- EXISTING TIMBER COLUMN
- REINSTATED HERITAGE FABRIC
- NEW STRUCTURAL COLUMN

Minor Change Application

Revisions / 1 12.10.20 MINOR CHANGE DA JS Project / 13-17 Cordelia Street Drawing / Upper Floor Plan Heritage Building Project No / 219103 Date / 12.10.2020 Author / GF Scale: @ A3 / 1 : 100 Drawing No. / TP04.05 1

13-17 Cordelia Street
South Brisbane 4101

Disclaimer: Rothe Lowman Property Pty. Ltd. retains all common law, statutory law and other rights including copyright and intellectual property rights in respect of this document. The recipient indemnifies Rothe Lowman Property Pty. Ltd. against all claims resulting from use of this document for any purpose other than its intended use, unauthorized changes or reuse of the document on other projects without the permission of Rothe Lowman Property Pty. Ltd. Under no circumstance shall transfer of this document be deemed a sale or constitute a transfer of the license to use this document. ABN 76 005 783 997

ARKLIFE

rothelowman

Brisbane, Melbourne, Sydney
www.rothelowman.com.au

LODGED

22/10/2020

BCC DS

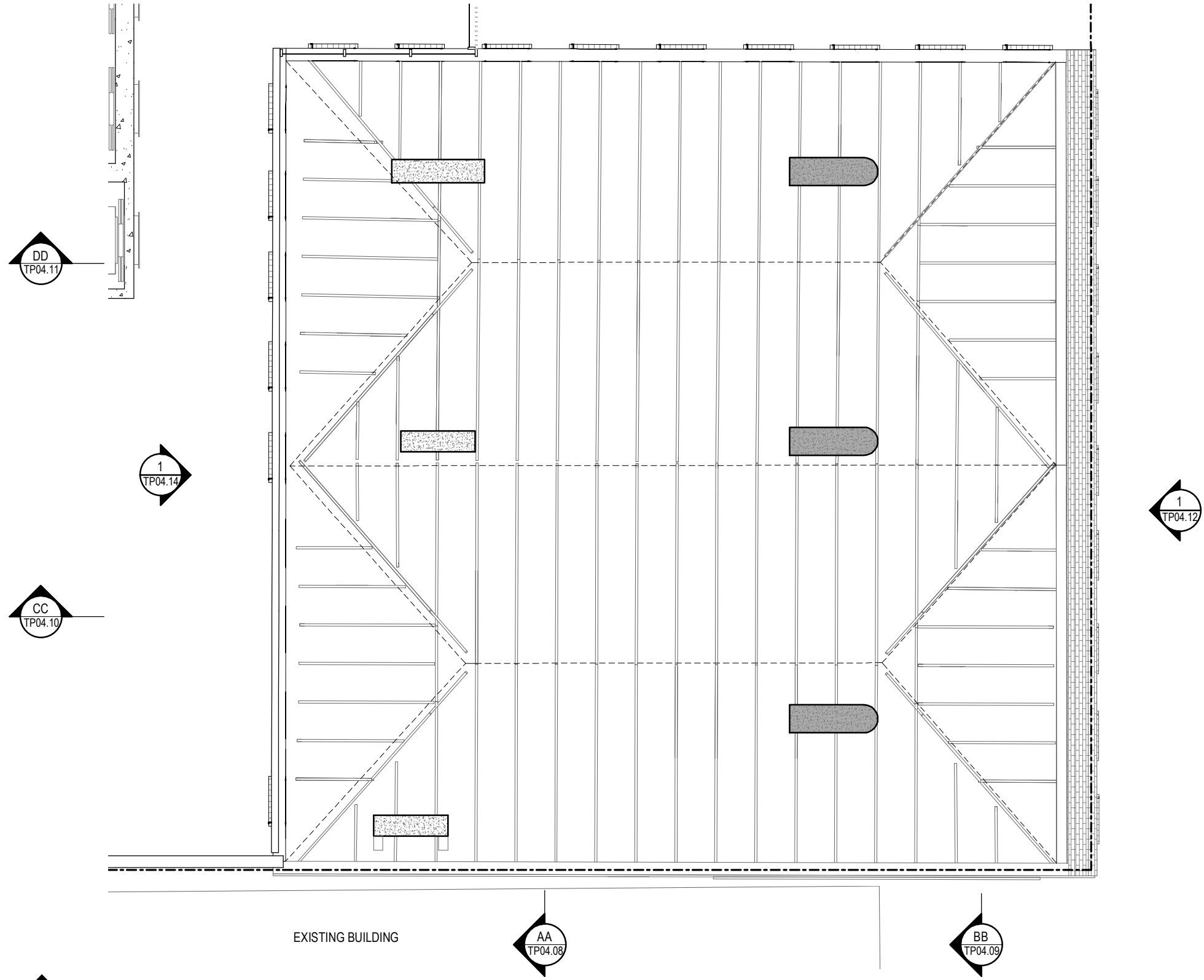

- LEGEND**
- ORIGINAL HERITAGE FABRIC (PENDING HERITAGE ADVICE)
 - EXISTING TIMBER COLUMN
 - REINSTATED HERITAGE FABRIC
 - NEW STRUCTURAL COLUMN

Minor Change Application

Revisions / 1 12.10.20 MINOR CHANGE DA JS Project / 13-17 Cordelia Street Drawing / Roof Framing Plan Heritage Building Project No / 219103 Date / 12.10.2020 Author / GF Scale: @ A3 / 1 : 100 Drawing No. / TP04.06 1

13-17 Cordelia Street
South Brisbane 4101

Disclaimer: Rothe Lowman Property Pty. Ltd. retains all common law, statutory law and other rights including copyright and intellectual property rights in respect of this document. The recipient indemnifies Rothe Lowman Property Pty. Ltd. against all claims resulting from use of this document for any purpose other than its intended use, unauthorized changes or reuse of the document on other projects without the permission of Rothe Lowman Property Pty. Ltd. Under no circumstance shall transfer of this document be deemed a sale or constitute a transfer of the license to use this document. ABN 76 005 783 997

ARKLIFE

rothelowman

Brisbane, Melbourne, Sydney
www.rothelowman.com.au

LODGED

22/10/2020

BCC DS

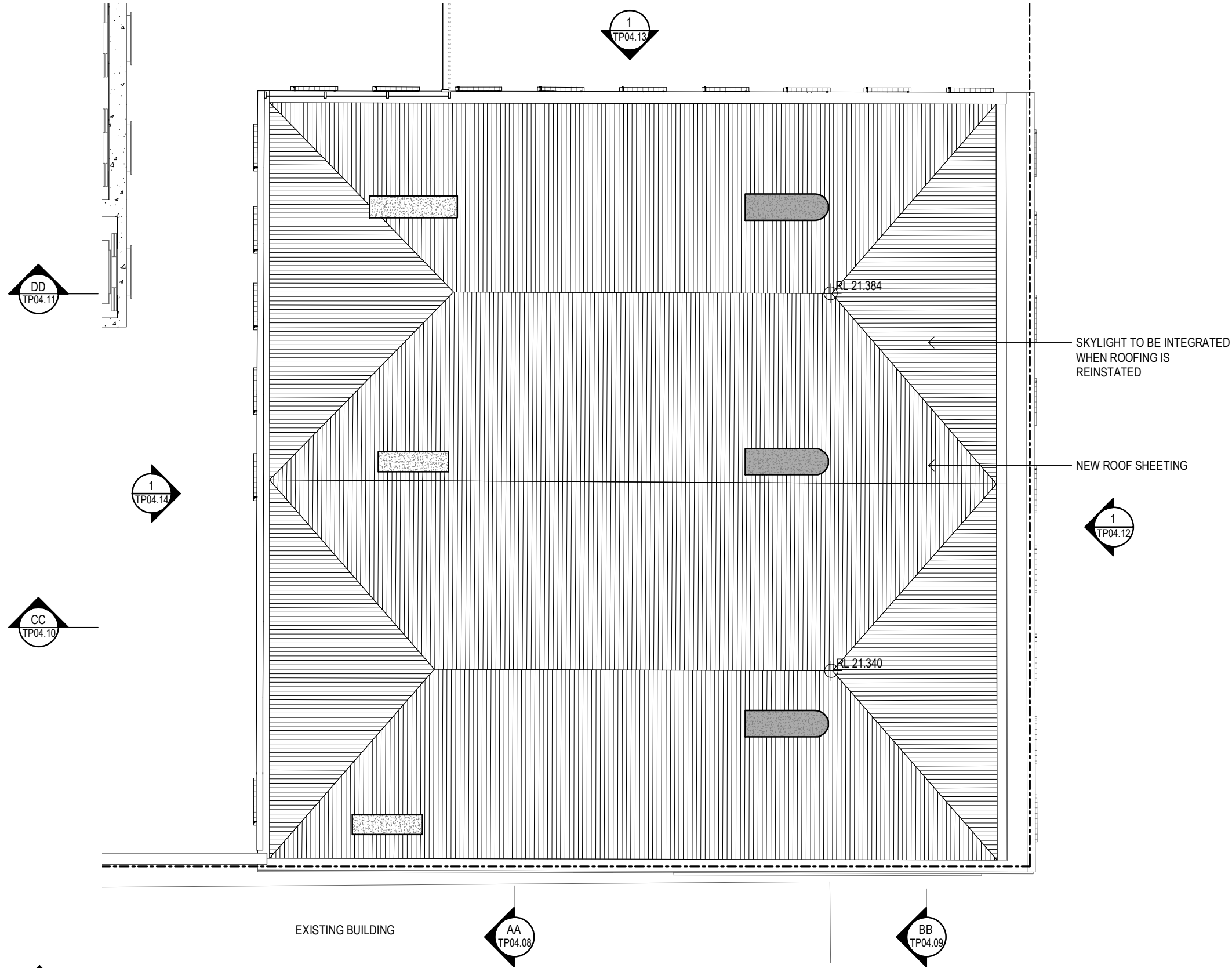

LEGEND

- ORIGINAL HERITAGE FABRIC (PENDING HERITAGE ADVICE)
- EXISTING TIMBER COLUMN
- REINSTATED HERITAGE FABRIC
- NEW STRUCTURAL COLUMN

Minor Change Application

Revisions / 1 12.10.20 MINOR CHANGE DA JS Project / 13-17 Cordelia Street Drawing / Proposed Roof Plan Heritage Building Project No / 219103 Date / 12.10.2020 Author / GF Scale: @ A3 / 1 : 100 Drawing No. / TP04.07 1

13-17 Cordelia Street
South Brisbane 4101

Disclaimer: Rothe Lowman Property Pty. Ltd. retains all common law, statutory law and other rights including copyright and intellectual property rights in respect of this document. The recipient indemnifies Rothe Lowman Property Pty. Ltd. against all claims resulting from use of this document for any purpose other than its intended use, unauthorized changes or reuse of the document on other projects without the permission of Rothe Lowman Property Pty. Ltd. Under no circumstance shall transfer of this document be deemed a sale or constitute a transfer of the license to use this document. ABN 76 005 783 997

ARKLIFE

rothelowman

Brisbane, Melbourne, Sydney
www.rothelowman.com.au

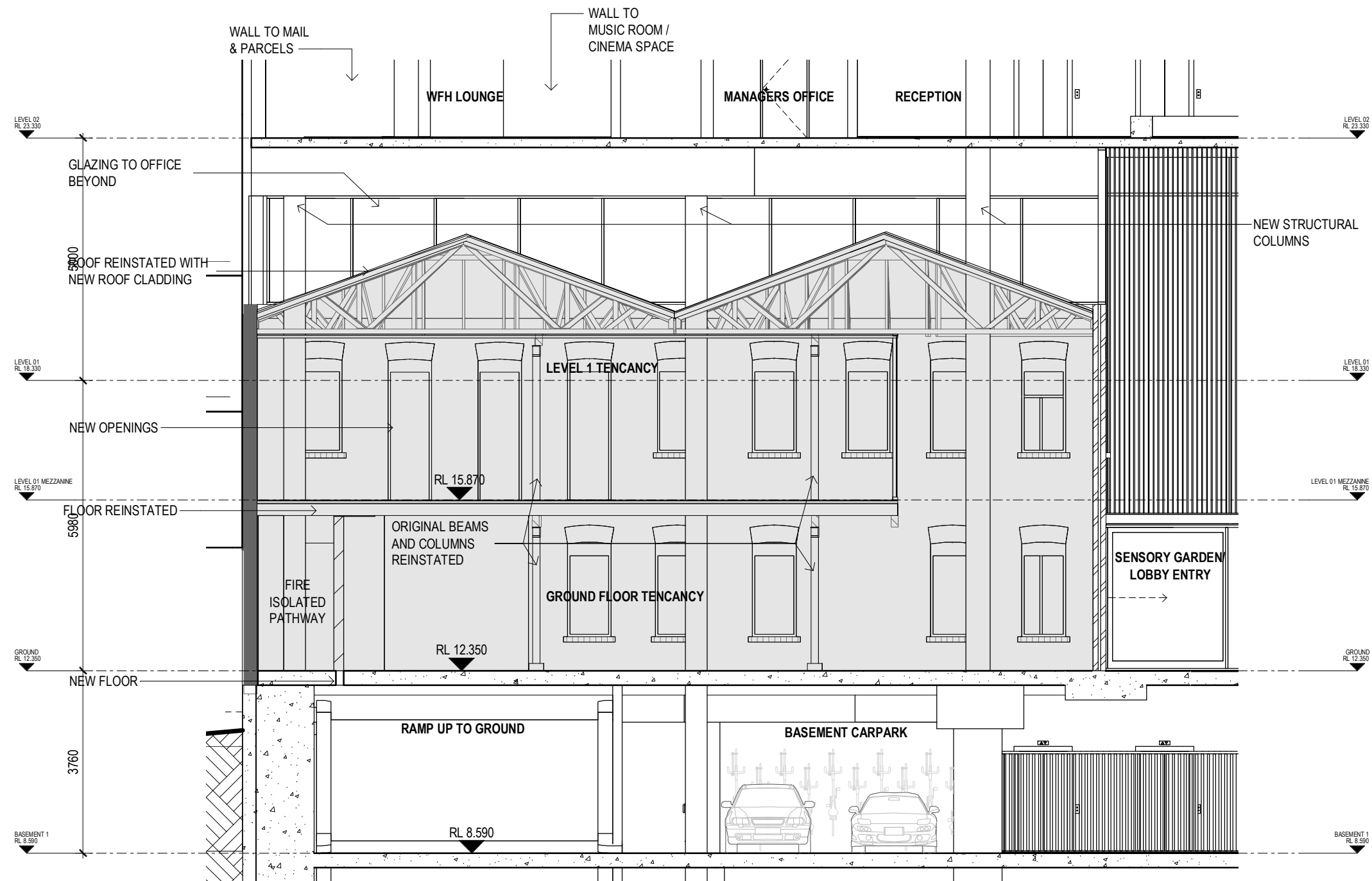

- LEGEND**
- ORIGINAL HERITAGE FABRIC (PENDING HERITAGE ADVICE)
 - EXISTING TIMBER COLUMN
 - REINSTATED HERITAGE FABRIC
 - NEW STRUCTURAL COLUMN

Minor Change Application

ARKLIFE

Revisions / 1 12.10.20 MINOR CHANGE DA

Project / JS 13-17 Cordelia Street

Drawing / Section AA

Project No / 219103

Date / 12.10.2020

Author / GF

Scale: @ A3 / 1 : 100

Drawing No. / TP04.08 1

rothelowman

13-17 Cordelia Street
South Brisbane 4101

Disclaimer: Rothe Lowman Property Pty. Ltd. retains all common law, statutory law and other rights including copyright and intellectual property rights in respect of this document. The recipient indemnifies Rothe Lowman Property Pty. Ltd. against all claims resulting from use of this document for any purpose other than its intended use, unauthorized changes or reuse of the document on other projects without the permission of Rothe Lowman Property Pty. Ltd. Under no circumstance shall transfer of this document be deemed a sale or constitute a transfer of the license to use this document. ABN 76 005 783 997

Brisbane, Melbourne, Sydney
www.rothelowman.com.au

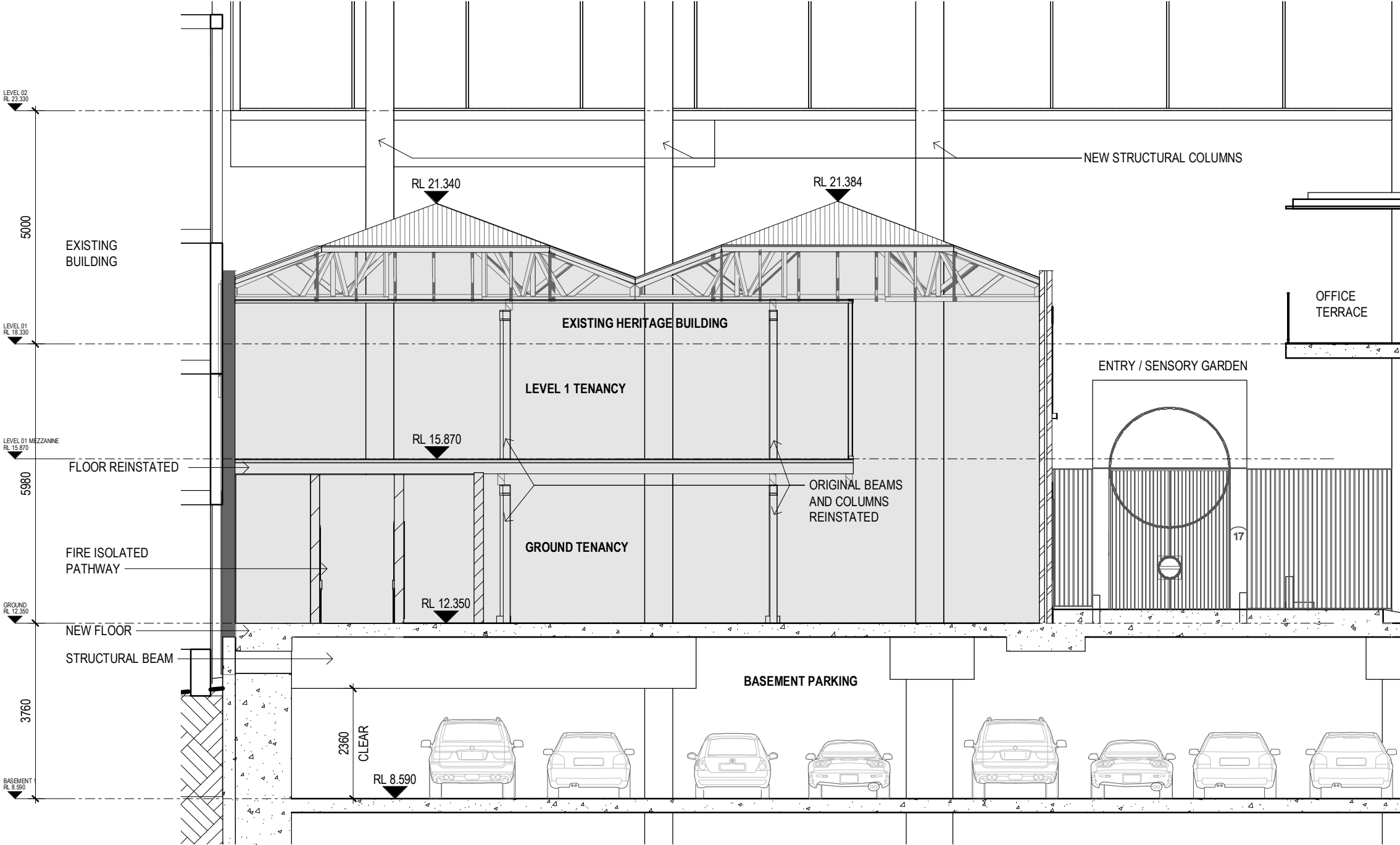

- LEGEND**
- ORIGINAL HERITAGE FABRIC (PENDING HERITAGE ADVICE)
 - EXISTING TIMBER COLUMN
 - REINSTATED HERITAGE FABRIC
 - NEW STRUCTURAL COLUMN

Minor Change Application

Revisions / 1 12.10.20 MINOR CHANGE DA JS Project / 13-17 Cordelia Street Drawing / Section BB Project No / 219103 Date / 12.10.2020 Author / GF Scale: @ A3 / 1 : 100 Drawing No. / TP04.09 1

13-17 Cordelia Street
South Brisbane 4101

Disclaimer: Rothe Lowman Property Pty. Ltd. retains all common law, statutory law and other rights including copyright and intellectual property rights in respect of this document. The recipient indemnifies Rothe Lowman Property Pty. Ltd. against all claims resulting from use of this document for any purpose other than its intended use, unauthorized changes or reuse of the document on other projects without the permission of Rothe Lowman Property Pty. Ltd. Under no circumstance shall transfer of this document be deemed a sale or constitute a transfer of the license to use this document. ABN 76 005 783 997

ARKLIFE

rothelowman

Brisbane, Melbourne, Sydney
www.rothelowman.com.au

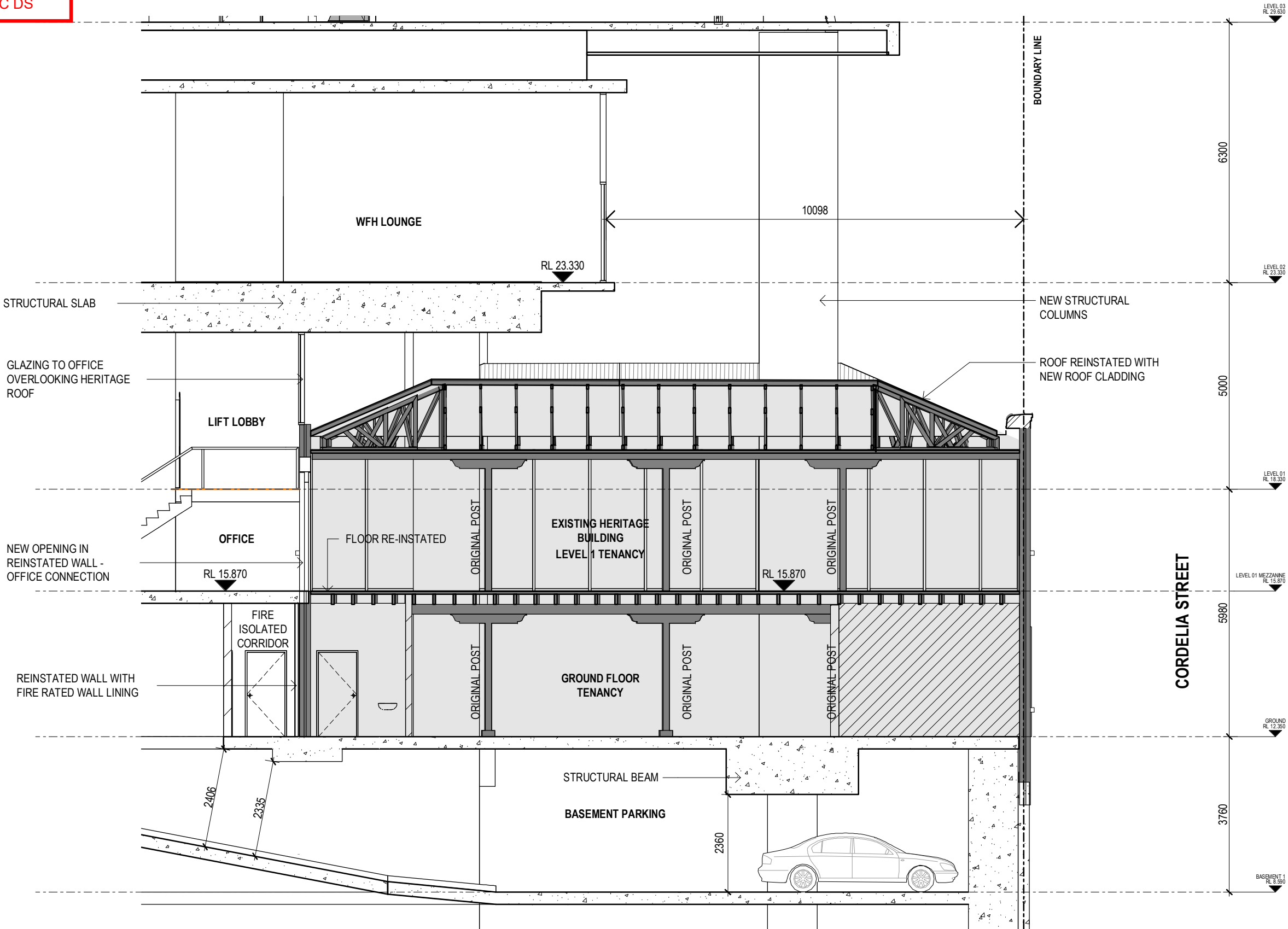

Minor Change Application

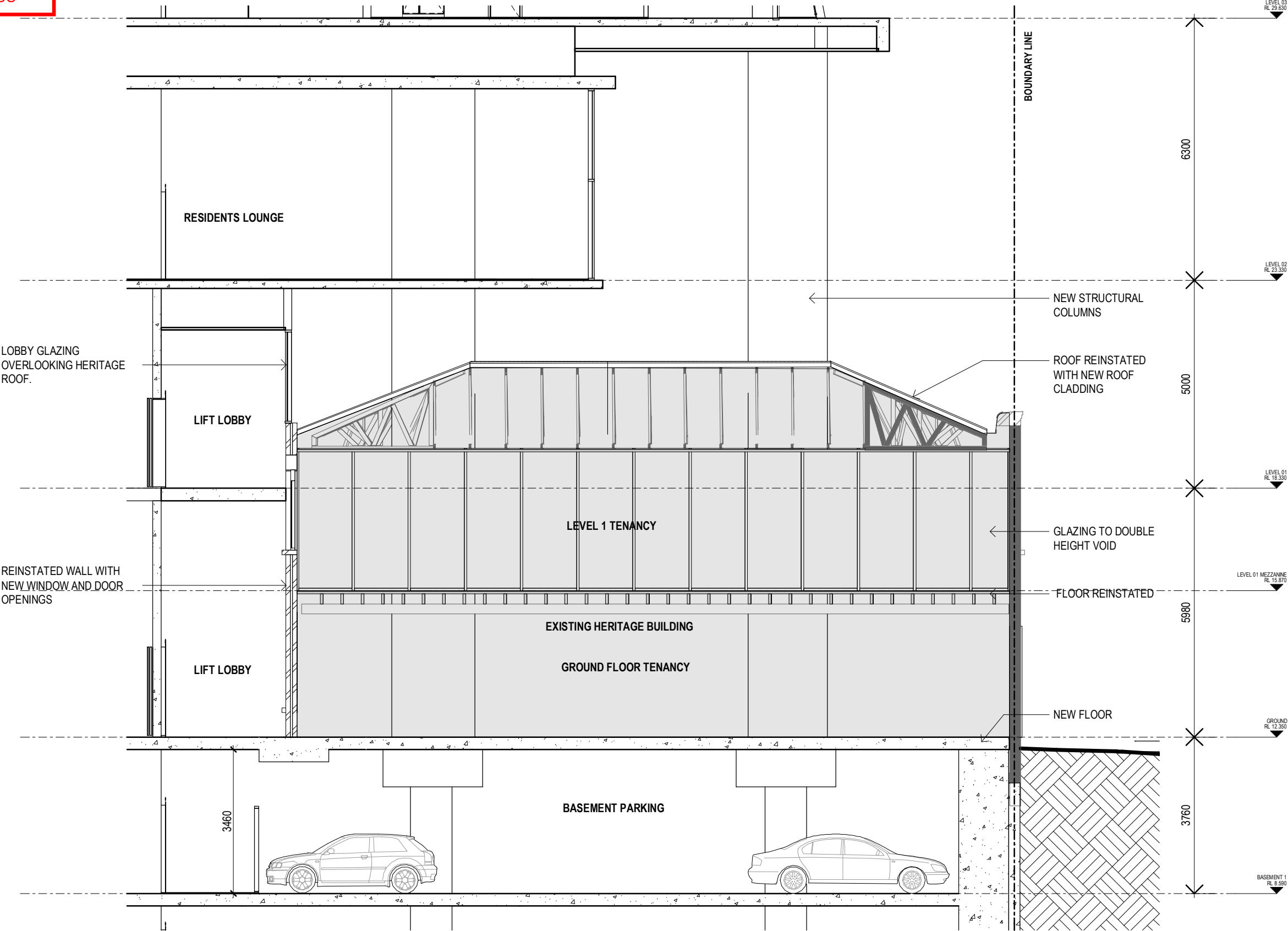

LEGEND

- ORIGINAL HERITAGE FABRIC (PENDING HERITAGE ADVICE)
- EXISTING TIMBER COLUMN
- REINSTATED HERITAGE FABRIC
- NEW STRUCTURAL COLUMN

Minor Change Application

ARKLIFE

Revisions / 1 12.10.20 MINOR CHANGE DA JS Project / 13-17 Cordelia Street Drawing / Section DD Project No / 219103 Date / 12.10.2020 Author / GF Scale: @ A3 / 1 : 100 Drawing No. / TP04.11 1

rothelowman

13-17 Cordelia Street
South Brisbane 4101

Disclaimer: Rothe Lowman Property Pty. Ltd. retains all common law, statutory law and other rights including copyright and intellectual property rights in respect of this document. The recipient indemnifies Rothe Lowman Property Pty. Ltd. against all claims resulting from use of this document for any purpose other than its intended use, unauthorized changes or reuse of the document on other projects without the permission of Rothe Lowman Property Pty. Ltd. Under no circumstance shall transfer of this document be deemed a sale or constitute a transfer of the license to use this document. ABN 76 005 783 997

Brisbane, Melbourne, Sydney
www.rothelowman.com.au

LODGED

22/10/2020

BCC DS

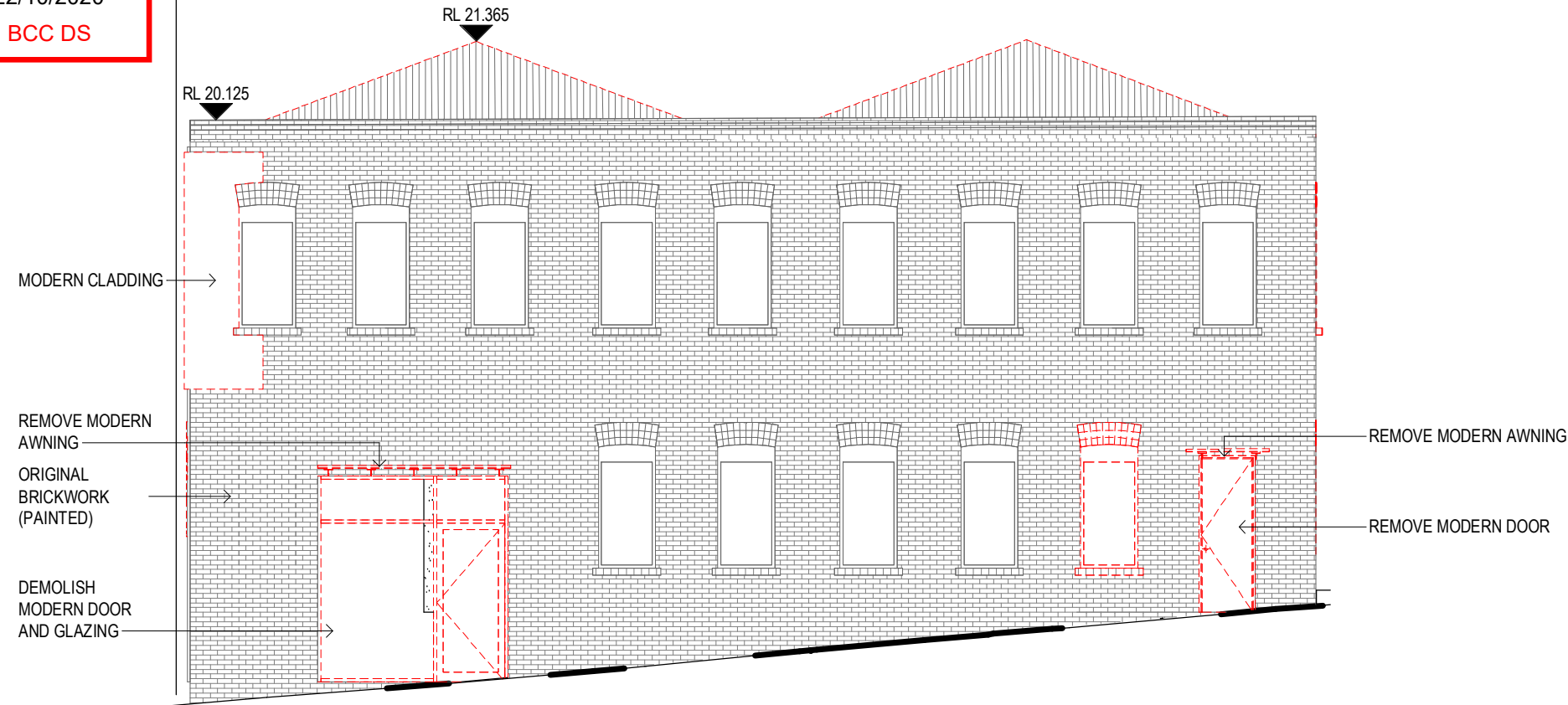

HERITAGE BUILDING EXISTING - CORDELIA

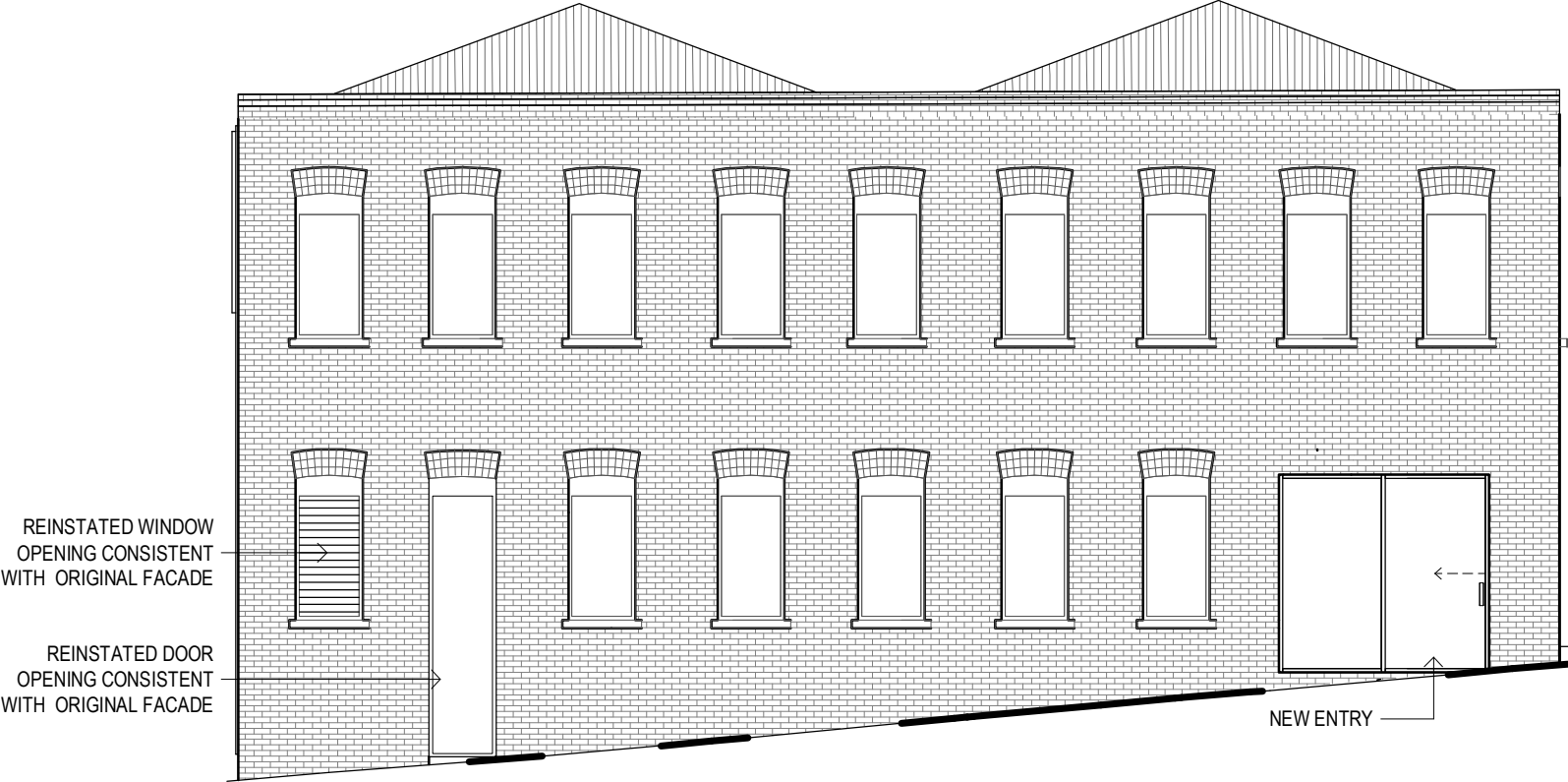

HERITAGE BUILDING PROPOSED - CORDELIA

Minor Change Application

Revisions / 1 12.10.20 MINOR CHANGE DA

Project / JS 13-17 Cordelia Street

Drawing / Heritage Building Existing and Proposed Cordelia Facade

Project No / 219103

Date / 12.10.2020

Author / GF

Scale: @ A3 / 1 : 100

Drawing No. / TP04.12 1

ARKLIFE
rothelowman

Disclaimer: Rothe Lowman Property Pty. Ltd. retains all common law, statutory law and other rights including copyright and intellectual property rights in respect of this document. The recipient indemnifies Rothe Lowman Property Pty. Ltd. against all claims resulting from use of this document for any purpose other than its intended use, unauthorized changes or reuse of the document on other projects without the permission of Rothe Lowman Property Pty. Ltd. Under no circumstance shall transfer of this document be deemed a sale or constitute a transfer of the license to use this document. ABN 76 005 783 997

Brisbane, Melbourne, Sydney
www.rothelowman.com.au

LODGED

22/10/2020

BCC DS

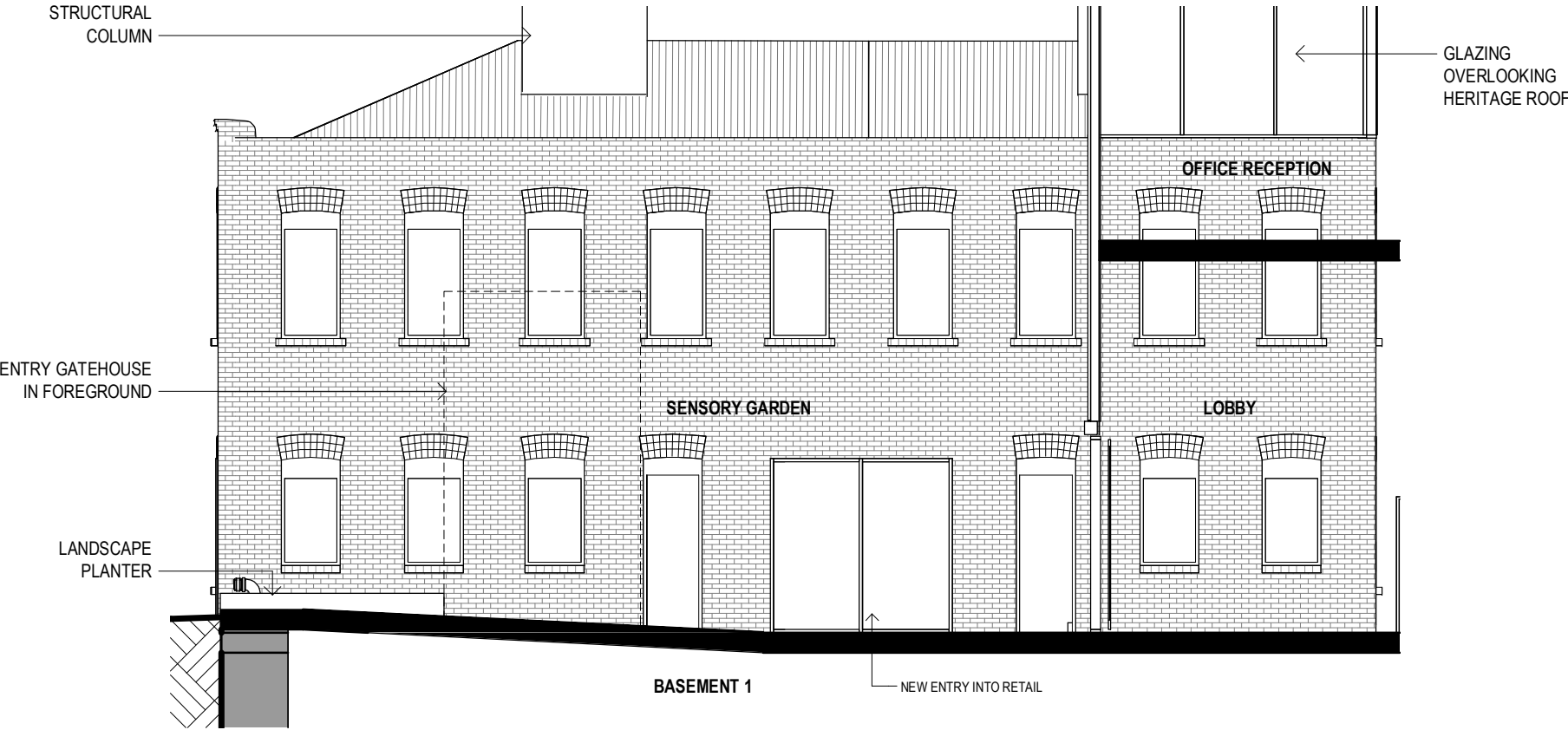

Minor Change Application

Revisions / 1 12.10.20 MINOR CHANGE DA JS Project / 13-17 Cordelia Street Drawing / Heritage Building North West Facade External Project No / 219103 Date / 12.10.2020 Author / GF Scale: @ A3 / 1 : 100 Drawing No. / TP04.13 1

13-17 Cordelia Street
South Brisbane 4101

Disclaimer: Rothe Lowman Property Pty. Ltd. retains all common law, statutory law and other rights including copyright and intellectual property rights in respect of this document. The recipient indemnifies Rothe Lowman Property Pty. Ltd. against all claims resulting from use of this document for any purpose other than its intended use, unauthorized changes or reuse of the document on other projects without the permission of Rothe Lowman Property Pty. Ltd. Under no circumstance shall transfer of this document be deemed a sale or constitute a transfer of the license to use this document. ABN 76 005 783 997

ARKLIFE

rothelowman

Brisbane, Melbourne, Sydney
www.rothelowman.com.au

LODGED

22/10/2020

BCC DS

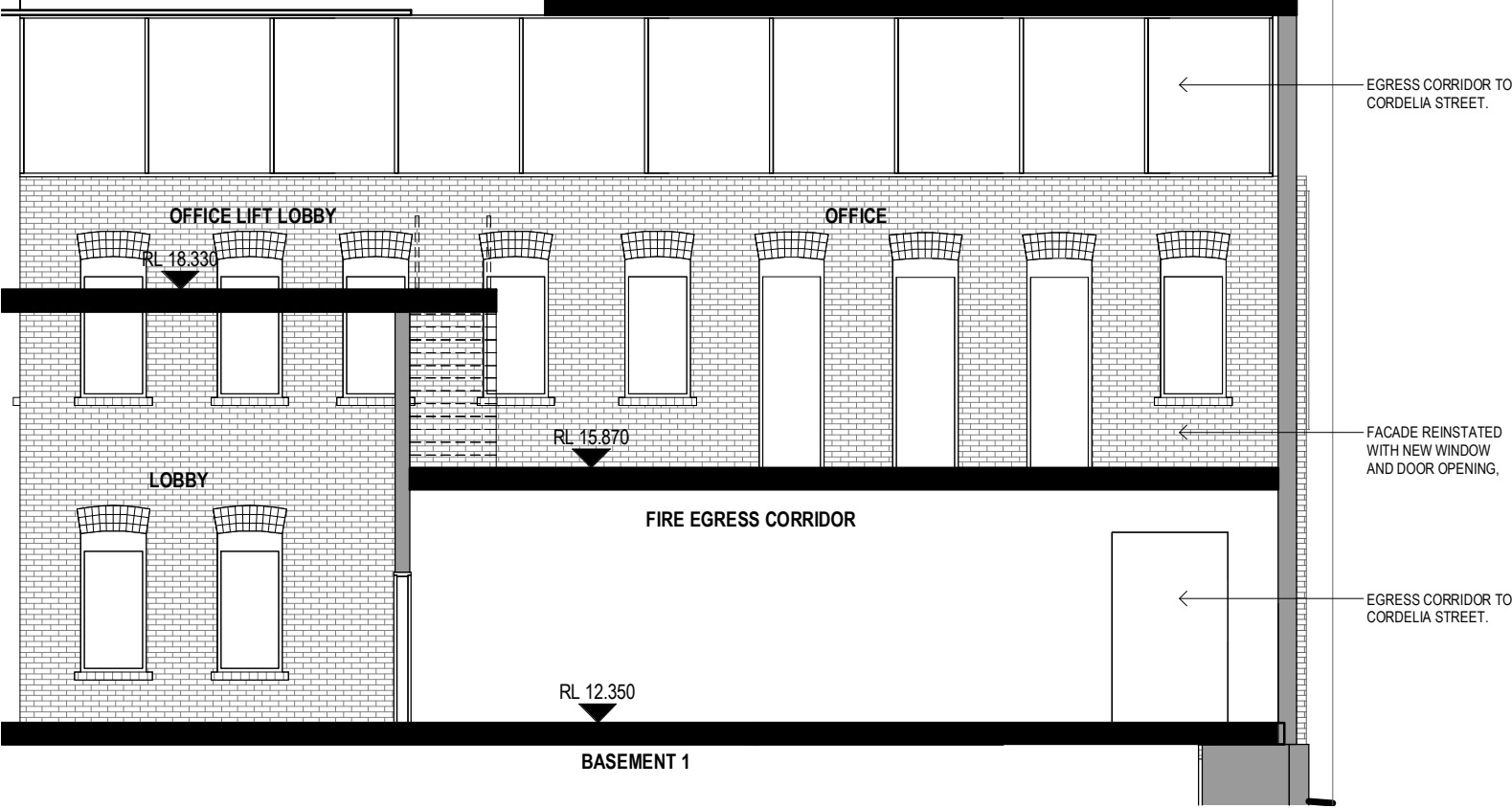

Minor Change Application

Revisions / 1 12.10.20 MINOR CHANGE DA JS Project / 13-17 Cordelia Street Drawing / Heritage Building Rear Facade Project No / 219103 Date / 12.10.2020 Author / GF Scale: @ A3 / 1 : 100 Drawing No. / TP04.14 1

13-17 Cordelia Street
South Brisbane 4101

Disclaimer: Rothe Lowman Property Pty. Ltd. retains all common law, statutory law and other rights including copyright and intellectual property rights in respect of this document. The recipient indemnifies Rothe Lowman Property Pty. Ltd. against all claims resulting from use of this document for any purpose other than its intended use, unauthorized changes or reuse of the document on other projects without the permission of Rothe Lowman Property Pty. Ltd. Under no circumstance shall transfer of this document be deemed a sale or constitute a transfer of the license to use this document. ABN 76 005 783 997

19/10/2020 5:25:08 PM

ARKLIFE

rothelowman

Brisbane, Melbourne, Sydney
www.rothelowman.com.au